ENGLISH OIL FIRM SNUBS FLYERS' CRAFT

The Times of LOS ANGELES

LATEST MORNING EDITION

FRIDAY MORNING, JULY 4, 1924. DAILY, 5 CENTS. SUNDAY, 10 CENTS.

GREATER SOUTHERN CALIFORNIA

Liberty Under Law—Equal Rights—True Industrial Freedom.

BOLTING TALKED BY DEMOCRATS

FIREMEN AT BLAZE GET SHOCK

Stream from Hose Acts as Conductor During Burning of Beach Auto Works

Fire starting from a short circuit in the battery room of the Beacon Auto Works at 1227-1231 South Hill street partly destroyed the garage and burned several cars stored in the place early last night. The loss was estimated at about $50,000.

The fire also slightly damaged the roof of a large rooming-house at 1221 South Hill street. Prompt work on the part of the fire department confined the fire which had gained much headway because of the inflamable nature of the contents of the garage.

A half-dozen firemen handling one of the hoses were knocked off their feet when the stream of water they were directing came in contact with high-tension power lines in the rear of the building.

DEPUTY SHERIFF RESIGNS

William G. Kiester, for seventeen years a deputy sheriff, yesterday tendered his resignation to Sheriff Traeger, to take effect at once. The resignation was accepted. Kiester intends to enter another line of business. He has recently been a guard at the Sheriff's detention camp.

WANTS PROTECTION FOR DELICATE SKIN EVEN AFTER DEATH

Pickards Mather Co. Cleveland, O., April 1, 1924.
Strong, Cobb & Co.,
City.

Gentlemen: (Attention Mr. S. Strong.) Had I any reasonable doubt as to my ultimate destination after death, I would want to cross the last river with a bottle of your "Noburn" in my hand. As it is, I will certainly not take my summer vacation without one bottle for myself and two for my friends.

Will you kindly have three bottles mailed to me, or advise me where it can be obtained?

Please mail invoice to me here.

Yours truly,
WILLIAM M. RAMSEY.

Just one application of "Noburn" applied before each exposure and you are sunburn proof. You get the tan, but not the burn. An invisible, odorless, harmless liquid, quickly applied, easily washed off.

Made and guaranteed by Strong, Cobb Co., of Cleveland, who have been in business for ninety years. "Noburn" is sold at all good drug stores.—[Advertisement.

July 1st to July 10th

Without Loss of Interest

ght Banking geles Offices Bank

rest on ccounts

AFFRONT GIVEN AMERICANS BY BRITISH OUTFIT

BY CHARLES DAILEY
[BY GIRLS—EXCLUSIVE DISPATCH]
[Copyright, 1924, by the Chicago Tribune.]

SAIGON (China) July 3.—It develops that the credit of the American government is not acceptable to a British concern, even after reference to London, which incident is causing much comment in the American Navy, especially after it depleted its own fuel stores, by conveying a new plane from Manila to Akyab, aboard a destroyer to enable the British aviator, Stuart MacLaren to continue his flight.

Only the personal advance of approximately $1,000 in cash by Acton Peulet, manager of the Standard Oil Company at Saigon, enabled the destroyer Noa to obtain sufficient fuel to rejoin the Pacific Fleet.

VESSEL OUT OF FUEL

Owing to the emergency trip from Saigon to Tourane, conveying the new motor for the flight commander, Lieut. Smith, the destroyer Noa remained here, after the departure of the world flyers, owing to insufficient fuel. The Standard Oil Company here had the fuel, which is solely in the hands of the Asiatic Petroleum Company, a British subsidiary.

When Commander Theobald approached the local manager of the Asiatic Petroleum Company, the latter replied he must first obtain the consent of the London office, to which office cabled its consul here on the condition of a cash payment. Commander Theobald and his fellow officers and crew raked their pockets, but were short of the required amount. Acton Peulet thereupon stepped into the breach and paid the sum demanded by the Asiatic company, thus enabling the destroyer Noa to proceed northward.

The Americans in Saigon are incensed over London's refusal to extend credit to the American fleet, and may possibly adopt a resolution at the Independence Day celebration at the Consulate.

Another incident is the indifference in Saigon to the American flyers which occurred during their stay here. When Lieut. Smith and Commander arrived at a continental hotel in Indo-China, they were denied suites, because they were not wearing coats, and reported embarrassed.

SHORT OF GARB

The correspondent knows from personal association at the reception given by the Tourane Club, that the flyers were not provided with white clothing, having only the olive drab, which is utterly unsuited for the tropics. The officers of the destroyer Hart loaned them

(Continued on Page 3, Column 6)

LA FOLLETTE'S SUPPORTERS TO CONVENE TODAY

BY THOMAS WREN
[EXCLUSIVE DISPATCH]

CLEVELAND, July 3.—Satisfied and contented they are intrenched against any Muscovite influences to undermine the structure of their political ambitions, delegates representing forty-eight varieties of poltical shades and hues are gathered here confident in the belief that the oportune time has arrived to launch a third party movement with Senator Robert Marion La Follette as the standard-bearer.

And that is the program the third party advocates will demand tomorrow morning when the convention of the Conference for Progressive Political Action convenes in the same auditorium used by the Republican National Convention a few weeks ago. They will demand the third party launching regardless of the looming opposition of several important factions of the rail workers executives to sponsor such action.

The convention conference will be opened with an invocation by Bishop Frances J. McConnell of the Methodist Church. The prelate was the chairman of the Inter-Church Commission, which investigated the steel strike of 1919. Similar services at subsequent sessions will be performed by Archbishop Joseph Schreb of the Catholic diocese of Cleveland and Rabbi Silva.

PLENTY OF SPEECHES

The "keynote" address will be delivered by William H. Johnston, chairman of the progressive conference and international president of the Machinists' Union. While the credentials committee is completing its roster of delegates brief speeches will be made by several others.

The conglomeration of political theories of the delegates assembled here range from the teaching of Karl Marx and Tolstoy to the policy adopted decades ago by the American Federation of Labor, which resents the intrusion of any third party movements in the political field and advises workers to remain within the ranks of both major parties and vote for candidates most friendly to the cause of organized labor.

The policies of the conference are defined and its proceedings dominated by two groups of the rail workers executives. Of the two the bulwark along financial lines is composed of the train service organizations—locomotive engineers, firemen, conductors and brakemen. This group is not affiliated with the American Federation of Labor. The second and

(Continued on Page 3, Column 2)

Lockjaw!

FLORES AND CALLES PUT UP CONTEST

Sunday's Mexico Election Campaign Develops Into Personal Proposition

[BY CABLE AND ASSOCIATED PRESS]

MEXICO CITY, July 3.—The campaign for the Presidential election next Sunday has been on a more or less personal basis between Generals Angel Flores and Plutarco Elias Calles. In the main, organizations of a radical character have aligned themselves behind Calles, while the conservative elements have announced for Flores.

Mexican parties are now mostly small local groups. Political party registrations with the Department of the Interior show that the principal political organization supporting Calles is the Party Alliance, a Mexico City organization.

Jean Perier, French Minister to Mexico, today submitted to the Mexican Foreign Office a draft of a claims convention between France and Mexico similar to that ratified by the United States and Mexico. The convention is a reply to an invitation tendered by Mexico to foreign countries whose nationals suffered damages during the 1910 revolution.

Child Burns to Death in Auto; Another Dying

[BY A. P. NIGHT WIRE]

REDDING, July 3.—Helpless in the rear seat of an automobile Mary Wilson, 3-year-old daughter of F. E. Wilson of Ukiah, burned to death today when her father struck a match under the engine to look at the oil gauge. Jimmy, 1 year old, was so seriously burned it is feared he will not recover. The family was traveling with all its possessions in an automobile and a trailer.

SHIPPING EXPERT DIES

[BY A. P. NIGHT WIRE]

SAN FRANCISCO, July 3.—Jeremiah F. Daily, 55 years of age, manager of the marine department of the San Francisco Chamber of Commerce for nearly forty years, died suddenly at his desk today, presumably from a heart attack. He was said to have been one of the best-informed shipping men on the Coast. He is survived by his widow.

MEXICO HAS UPPER HAND

Interests in Southern Republic Place Britain at Disadvantage in Controversy

BY JACK STARR-HUNT
[BY CABLE—EXCLUSIVE DISPATCH]

MEXICO CITY, July 3.—Mexico is generally credited with having the upper hand in the British-Mexican deadlock, because British interests in Mexico amount to many million pounds while Mexico's holdings in British territory are virtually nothing. In spite of Mexico's apparent commanding position in the dispute, Great Britain appears to have won the first round in the diplomatic battle waged through mutual nonrecognition.

Mexico has been forced to suspend payment on her external loan interest because of an adverse ruling on the proposed loan given by an international bankers' committee. It has been learned here that the loan, which Mexico needs to pay pressing internal and external obligations, was not forthcoming because the bankers held that 80 per cent of the interests, represented by England, France and other European nations, outweighed the favorable recommendation of 20 per cent represented by American bankers.

CREDITORS CLAMOR

With the Presidential elections a stone's throw away Mexico decided it would be more politics to suspend payment of foreign obligations than no "submit to unavoidable force." Internal obligations, such as payment of several million pesos of back government salaries and bills due Mexico City merchants, are held as more pressing because of the clamor of the creditors.

That suspension of payment of $17,500,000 interest due on the 1st inst. consists virtually of a forced loan from international bankers is the belief here. Mexico, however, has not definitely broken away from the Lamont agreement nor have bankers declared Mexico a defaulter.

Mexico intends to continue accumulation of the oil-export tax for future resumption of payments. This, it is pointed out, will counter the threat by oil companies that such payments should not now be expected in view of the fact that they are not being applied to the original purpose intended.

MEXICAN VERSION

Although the Finance Ministry is unaffected by pressure brought to bear to elicit a statement clearing up the situation, it is observed that sources capable of harming or aiding the Mexican government are being supplied with Mexican version of the situation. This version is that oil operators and bankers are hand in glove. It is further declared that Mexico originally requested a loan of $20,000,000. This was said to have been turned down by banking interests, who agreed on $10,-

(Continued on Page 2, Column 8)

Disabled Navy Plane Towed to Bar in Coos Bay

[BY A. P. NIGHT WIRE]

MARSHFIELD (Or.) July 3.—The steamer Griffdu, which arrived here tonight from San Francisco, reported that she had picked up the United States naval seaplane 2-S-3 at sea off the Northern California coast yesterday and towed it as far as the Coos Bay bar. The United States destroyer Shirk was to bring it in here, the Griffdu officers said, but is said to have wrecked it in trying to tow it.

The big seaplane was disabled by the bursting of a connecting rod and had to alight at sea. Another plane with the 2-S-3 proceeded in flight, it was said. Lieut. Maloney was in charge of the plane with Capt. Moses, squadron commander, as passenger. It was believed they were taken aboard the destroyer.

Boy From This City Drowns in Lake Elsinore

[EXCLUSIVE DISPATCH]

RIVERSIDE, July 3. — John Broate, 20 years of age, of 439 East Fifty-eighth street, Los Angeles, was drowned in Lake Elsinore tonight while attempting to swim to shore from a small boat in which he had been sailing with Wallace Clark of Elsinore.

The two boys had started for a sail across the lake when they found they had forgotten part of their equipment.

Broate volunteered to swim back after it but sank when a short distance from shore.

The body was recovered almost immediately but use of a pulmotor for more than an hour failed to revive him.

CONVENTION DEADLOCK BREAKS ALL RECORDS; END NOT YET IN SIGHT

[BY A. P. NIGHT WIRE]

MADISON SQUARE GARDEN, NEW YORK, July 3.—Even by surpassing the party record for continuous balloting the Democratic National Convention has failed to nominate a candidate for the Presidency. At the close of the sixty-first ballot the convention adjourned after midnight until 1 p.m. tomorrow—the Fourth of July—with the deadlock tighter than ever and the grip of both principal contenders unshaken.

McADOO AND SMITH CONTINUE TO LEAD IN FUTILE BATTLE

BY ARTHUR SEARS HENNING
[EXCLUSIVE DISPATCH]

NEW YORK, July 4. — At 1 o'clock this morning after four days of fruitless balloting on the nomination for President, the Democratic National Convention adjourned until 1 o'clock this afternoon, not only still deadlocked on the sixty-first roll call, but having shattered the previous record for deadlocks held by the convention which nominated Stephen A. Douglas on the fifty-ninth ballot in 1860. On the last roll call before adjournment the vote for the principal candidates was:

McAdoo, 469 1-2; Smith, 335 1-2; Davis, West Virginia, 1 60; Ralston, 37 1-2; Underwood, 42; Robinson, 23; Glass, 25; Cox, 54; Ritchie, 16 1-2; Saulsbury, 6; Walsh, 3; Oken, 24; Bryan, 3.

LEADERS STILL BATTLE

With McAdoo and Smith still battling desperately but effectually blocking each other at approximately the same strength, respectively, they have held since the beginning of the contest the convention voted nineteen times today, most of the time listlessly, wearily. The only feature was the appearance of Senator Ralston of Indiana for a time in the first rank of contenders with a vote that nearly touched 100.

Then in the session tonight a war fare of reprisals between the McAdoo and Smith forces began which woke the convention from its torpor and left Ralston ground between them down to approximately the number of votes he started with.

At midnight, after the sixtieth ballot a motion to adjourn was beaten overwhelmingly, with the McAdoo leaders conspicuous among those who were clamoring to go on voting all night. But an hour later the motion to adjourn was renewed by Edward Moore of Ohio, following the sixty-first ballot on which McAdoo remained stationary and Smith gained five votes contributed by Illinois. This time with hopelessness of further voting tonight becoming more and more apparent the motion was carried overwhelmingly.

NO PREDICTIONS

Whether the deadlock can be broken when the convention reassembles on this fourth of July, none of the leaders would dare predict as the delegates were trooping to bed. George E. Brennan, the Illinois leader, is prepared to ballot all today and tomorrow if not next Monday. He sees no hope of an agreement on a nomination until McAdoo either withdraws or is eliminated. McAdoo, however, is showing only a grim determination to keep up the fight and exercise a veto power on the choice of the ticket if he cannot achieve the nomination himself.

There will be a conference of leaders of both factions this forenoon to endeavor to lay the foundation for a compromise.

The first bribe story of the con-

(Continued on Page 2, Column 6)

The McAdoo management placed the blame on the favorite sons, who, they said, by remaining in the balloting when they should have withdrawn, have prevented the real strength of both Gov. Smith and Mr. McAdoo from being shown.

Plodding steadily through a day and night session the convention had rolled off a total of sixty-one ballots, two more than the previous high record of the party, made in 1860 when Stephen Douglas was nominated for the Presidency after taking fifty-nine ballots.

SITUATION UNCHANGED

After adjournment from a seething session that had swung a handful of States back and forth among the leaders, the situation appeared to be almost precisely where it had been twenty-four hours before. McAdoo remained far in the lead, while Smith continued holding second place and all the others trailed far behind.

So serious was the tangle and so determined the plan of campaign that was being laid down by the strongest of the contending elements of the convention that the party chiefs consulted over possible methods of amending the convention rules to permit of a choice.

One plan proposed was that both McAdoo and Smith be called upon to withdraw, permitting their strength to go to some compromise candidate. This proposal was pronounced "absurd" by David Ladd Rockwell, the manager for McAdoo, and was characterized as "ridiculous and wholly impossible" by Franklin D. Roosevelt, the field marshal of the Smith forces.

Another suggestion was that a new rule be adopted under which the low man on each ballot automatically be eliminated from the voting until only three remain. The move in that direction may bear fruit in the presentation of a formal resolution on the subject at tomorrow's session.

The adjournment until noon was taken to give the leaders more time to consider these questions and to talk over possible candidates upon whom enough votes could be certered to nominate.

In today's voting there was a trend away from McAdoo for a short period and a consequent gain by Ralston of Indiana until he passed John W. Davis and stood in third place with almost a hundred votes. But before the night session was over virtually all the McAdoo strength had returned and Ralston was again trailing far behind.

PROPOSAD SCOUTED

The proposal for withdrawal of the two high men led Mr. Rockwell, speaking on behalf of the McAdoo supporters to issue this formal statement:

"The newspaper suggestion which has been made that the name of Mr. McAdoo, the overwhelming leader in the convention voting, and Gov. Smith, receiving the next highest figure, be withdrawn so that some of the candidates receiving a far smaller vote may be able to be nominated, is absurd as well as unjust. Whoever heard of a candidate withdrawing who is receiving practically one-half of the convention's vote.

"The withdrawing comes at the other end. If there be any withdrawals they should of right be from among the list of favorite sons, the attitude of whose friends

(Continued on Page 2, Column 4)

FAGGED-OUT DELEGATES WOULD QUIT

BY ROBERT B. ARMSTRONG
"Times" Staff Correspondent.
[EXCLUSIVE DISPATCH]

NEW YORK, July 4.—Democrats in national convention are approaching the end of their patience in their attempts to make a nomination for President and Vice-President. This morning, just as this is written, the convention adjourned until 1 o'clock in the afternoon to let delegates get some sleep and to make one more attempt at a compromise on some candidate who can get two-thirds of all the votes and be the Democratic nominee for President. All previous attempts have proved futile and this looks like another failure.

Delegates are worn almost to a shred and have lost their tempers. Prospects are good for a split of this convention with a possibility of the radicals of progressives joining the third-party movement at Cleveland if a nominee cannot be secured by next Tuesday. Many of the liberal and progressive members of the party, disgusted with the attempted domination of Tammany and the resistance of McAdoo to any compromise, are agitating the breaking away of all the progressives and joining the La Follette movement convening today in Cleveland. The seriousness of this movement depends very largely on the failure of the Democrats here to agree and nominate a ticket at once.

RALSTON FAILS

Ralston proved to be a miserable failure in the balloting tonight and lost all his previous increase of votes. He may have another chance, but if he does not make a better showing he will be taken off the list. All delegates except those of Indiana deserted him on the last ballot, save for a scattering nondescript following of seven and one-half votes scattered over several States. When the sixty-first ballot was finished just before the adjournment this morning McAdoo had taken another brace and led all candidates with 469½ votes. Smith had 335½; John W. Davis of West Virginia, 60, and Ralston had only 37½.

Two previous attempts to change the balloting during the evening failed. One delegation wanted the session to remain in continuous session with informal recesses of but ten minutes each until nominations were completed. The chair ruled this motion was out of order. The delegates wanted to try to force a definite progress toward nominations and permanent adjournment, but failed utterly and at last decided to quit till the afternoon.

With the convention deadlocked from within and with La Follette delaying final action of his third party plans at Cleveland until the Democrats have finished their job here and can name their President and Vice-President, the Democratic convention seems to be frozen tight inside and out. Inside there is a Democratic deadlock that looks like a permanent disease and outside it looks like Mr. La Follette had applied a new and powerful brake to Democratic action and independence. It is a great way to celebrate the glorious Fourth, which, unfortunately for the Democrats, is also Calvin Coolidge's birthday. There is no enthusiasm about celebrating either the independence or Cal's birthday at Madison Square Garden this afternoon. The fight is too serious.

BALLOT-BY-BALLOT TOTALS OF LEADING CANDIDATES AT DEMOCRAT CONVENTION

Ballot—	McAdoo	Smith	Davis	Ralston	Robinson	Underwood	Cox
Forty-third	483.4	319.1	71	31	44	44	54
Forty-fourth	484.4	319.1	71	31	44	39	54
Forty-fifth	483.4	319.1	73	31	44	38	54
Forty-sixth	486.9	319.1	71	31	44	37½	54
Forty-seventh	484.4	320.1	70½	31	45	38½	54
Forty-eighth	483½	321	70½	31	44	38½	54
Forty-ninth	462½	320½	63½	55	45	42	53
Fiftieth	461½	320½	64	58	44	42½	54
Fifty-first	442½	328	67½	63	43	43	55
Fifty-second	412½	320½	59	93	42	39½	54
Fifty-third	423½	320½	63	94	43	42½	54
Fifty-fourth	427	320½	62	92	43	40	54
Fifty-fifth	426½	320½	62½	97	43	40	54
Fifty-sixth	430	320½	58½	97	43	39½	54
Fifty-seventh	430	320½	58½	57	43	39½	54
Fifty-eighth	495	331½	39½	40½	23	39	54
Fifty-ninth	473½	331½	60	42½	23	40	54
Sixtieth	469½	330½	60	42½	23	42	54
Sixty-first	469½	335½	60	37½	23	42	54

Democrats Pass All Records in Balloting Without Nomination

ALL BUT FEW DELEGATIONS REMAIN WITH FAVORITES

Long Series of Roll-Calls Bring Only Futile Fluctuations in Standing of Candidates

[EXCLUSIVE DISPATCH]

MADISON SQUARE GARDEN, NEW YORK, July 3.—Nineteen roll calls on the Democratic Presidential nomination were taken today with nothing more than pointless fluctuations in the standing of the candidates as a result. With most of the State delegations remaining firm behind their favorites, all records for number of ballots in a National Convention were broken. Following is the vote by States on the forty-third ballot, the first of the day, and the changes recorded on subsequent roll calls:

FORTY-THIRD BALLOT

Alabama, Underwood, 24.
Arizona, Davis of West Virginia, 1; Underwood 1½; McAdoo, 3½.
Arkansas, Robinson, 18.
California, McAdoo, 26.
Colorado, McAdoo, 3½; Smith 3½; Davis of West Virginia, 3½; Underwood, 3½.
Connecticut, Smith, 9 1-10; McAdoo, 4 9-10.
Delaware, Saulsbury, 6.
Florida, McAdoo, 10; Ralston, 1; Smith, 1.
Georgia, McAdoo, 28.
Idaho, McAdoo, 8.
Illinois, Smith, 20; McAdoo, 13; Cox, 5; Davis of West Virginia, 2; Owen, 4; Robinson, 4.
Indiana, Ralston, 30.
Iowa, McAdoo, 26.
Kansas, McAdoo, 20.
Kentucky, McAdoo, 26.
Louisiana, Davis of West Virginia, 20.
Maine, McAdoo, 2; Smith, 4½; Underwood 5½.
Maryland, Ritchie, 16.
Massachusetts, McAdoo, 2½; Smith, 33½.
Michigan, McAdoo, 35; Smith, 15.
Minnesota, Cox 1; Robinson, 1; McAdoo, 6; Davis of West Virginia, 1; Smith 15.
Mississippi, McAdoo, 20.
Missouri, McAdoo, 36.
Montana, McAdoo, 7; Smith, 1.
Nebraska, McAdoo, 13; Smith, 2; Davis of West Virginia, 1; Ritchie 1.
Nevada, McAdoo, 6.
New Hampshire, Smith 3½; McAdoo, 4½.
New Jersey, Smith, 28.
New Mexico, McAdoo, 6.
New York, Smith, 88, McAdoo, 2.
North Carolina, McAdoo, 20; Davis of West Virginia, 4.
North Dakota, McAdoo, 5; Smith, 5.
Ohio, Cox, 43.
Oklahoma, Robinson, 20.
Oregon, McAdoo, 10.
Pennsylvania, Davis of Kansas, 1; Robinson, 1; Ritchie ½; Underwood, 53½; Davis of West Virginia, 6; McAdoo, 25½; Smith 33½.
Rhode Island, Smith, 10.
South Carolina, McAdoo, 18.
South Dakota, Walsh, 1; McAdoo, 9.
Tennessee, McAdoo, 24.
Texas, McAdoo, 40.
Utah, McAdoo, 8.
Vermont, McAdoo, 1; Smith, 7.
Virginia, Glass, 24.
Washington, McAdoo, 14.
West Virginia, Davis of West Virginia, 16.
Wisconsin, Smith, 23; McAdoo, 2.
Wyoming, Davis of West Virginia, ½; McAdoo, 1; Smith, 4½.
Alaska, Underwood, 2; McAdoo, 1; Smith, 3.
District of Columbia, McAdoo, 6.
Hawaii, McAdoo, 1; Smith, 1; Underwood, 1; Davis of West Virginia, 3.
Philippines, McAdoo, 3; Smith, 3.
Porto Rico, Davis of West Virginia, 5; Underwood, 1.
Canal Zone, McAdoo, 6.

FORTY-FOURTH BALLOT

Illinois, Smith, 20; McAdoo, 13; Cox, 5; Edwards of New Jersey, 1; Davis of Kansas, 1; Davis of West Virginia, 10; Owen, 4; Robinson, 4.
Maine, McAdoo, 2; Smith, 4½; Davis of West Virginia, 2; Underwood, 3½.
Wyoming, Davis, 3; McAdoo, 3.

FORTY-FIFTH BALLOT

Illinois, Smith, 20; McAdoo, 13; Cox, 5; Davis of Kansas, 2; Davis of West Virginia, 10; Owen, 4; Robinson, 4.
Maine, McAdoo, 2; Smith, 4½; Davis of West Virginia, 2; Underwood, 3½.
Wyoming, Davis, 3; McAdoo, 3.

FORTY-SIXTH BALLOT

Maine, McAdoo, 2½; Smith, 4½; Davis of West Virginia, 1½; Underwood, 2½.
Nebraska, McAdoo, 13; Smith, 2; Davis of West Virginia, 1.
Wyoming, Davis, ½; McAdoo, 1; Smith, 4½.
North Carolina, Davis of West Virginia, 2½; Underwood, ½; McAdoo, 21.

FORTY-SEVENTH BALLOT

Nebraska, McAdoo, 13; Robinson, 1; Smith, 2.
North Carolina, McAdoo, 20½; Davis of West Virginia, 3; Underwood, ½.

FORTY-EIGHTH BALLOT

Connecticut: Smith, 10; McAdoo, 4.
Nebraska: McAdoo, 13; Smith, 3; Robinson, 1.
Pennsylvania: Glass, 1; Ritchie, 1-2; Underwood, 3 1-2; McAdoo, 25 1-2; Smith, 38 1-2; Davis of Kansas, 1; Davis of West Virginia, 6.

FORTY-NINTH BALLOT

Colorado: McAdoo, 4; Smith, 3; Davis of West Virginia, 3 1-2; Underwood, 1 1-2.
Illinois: Smith, 20; McAdoo, 13; Cox, 5; Davis of Kansas, 2; Davis of West Virginia, 5; Ralston, 5; Owen, 4; Robinson, 4.
Maine: Smith, 4 1-2; McAdoo, 2 1-2; Underwood, 5.
Minnesota: Ralston, 1; Davis of West Virginia, 1; Robinson, 1; McAdoo, 6; Smith, 15.
Mississippi: Ralston, 20.
North Carolina: McAdoo, 19; Davis of West Virginia, 2 1-2; Underwood, 2 1-2.

FIFTIETH BALLOT

Minnesota: Cox, 1; Davis of West Virginia, 1; Robinson, 1; McAdoo, 4; Smith, 15.
Nebraska: McAdoo, 13; Smith, 3.
North Carolina: Ralston, 1; Underwood, 3; Davis of West Virginia, 3; McAdoo, 17.
Pennsylvania: Ralston, 1; Robinson, 1; Ritchie, 1-2; Underwood, 3 1-2; Davis of West Virginia, 6; McAdoo, 25 1-2; Smith, 38 1-2.

FIFTY-FIRST BALLOT

Arizona: Ralston, 1; Underwood, 1-2; McAdoo, 3 1-2.
North Carolina: Ralston, 1; J. W. Davis, 4; Underwood, 3; Glass, 1; McAdoo, 15.
Pennsylvania: Cox, 1; Robinson, 1; Ritchie, 1-2; Underwood, 3 1-2; J. W. Davis, 6; McAdoo, 25 1-2; Smith, 38 1-2.
Iowa: McAdoo, 9; Smith, 7 1-2; Ralston, 4; J. W. Davis, 3 1-2; Walsh of Montana, 1 1-2; Underwood, 1-2.

FIFTY-SECOND BALLOT

Iowa: McAdoo, 26.
Minnesota: Cox, 1; Gov. Bryan, 2; McAdoo, 6; Smith, 15.
Mississippi: Ralston, 20.
Pennsylvania: Bryan, 2; Ritchie, 1-2; Underwood, 3 1-2; J. W. Davis, 6; McAdoo, 25 1-2; Smith, 38 1-2.
Missouri: Ralston, 36.
North Carolina: George Gordon Battle, 20; McAdoo, 4.

FIFTY-THIRD BALLOT

Illinois, Cox, 5; J. W. Davis, 5; McAdoo, 13; Ralston, 5; Robinson, 4; Smith, 20; Owen, 4; Gov. Bryan, 2.
Minnesota, Cox, 1; Robinson, 1; Gov. Bryan, 1; McAdoo, 6; Smith, 15.
Nebraska, McAdoo, 12; Smith, 3; Gov. Bryan, 1.
North Carolina, Ralston, 1; Davis of West Virginia, 4; Underwood, 2; Glass, 1; McAdoo, 15.

FIFTY-FOURTH BALLOT

Arizona, Underwood, 1½; Franklin D. Roosevelt, 1; McAdoo, 3½.
Illinois, Cox, 5; McAdoo, 13; Ralston, 5; Robinson, 4; Smith, 20; Ritchie, 1; Bryan, 2; Owen, 3.
Nebraska, McAdoo, 11; Bryan, 2; Smith, 3.
North Carolina, J. W. Davis, 3; McAdoo, 20½; Underwood, ½.

FIFTY-FIFTH BALLOT

Arizona, Ralston, 1; Underwood, 1½; McAdoo, 3½.
Illinois, Smith, 20; McAdoo, 13; Cox, 5; Davis, West Virginia, 5; Ralston, 7; Owen, 4; Robinson, 4.
Nebraska, McAdoo, 11; Smith, 5; Gov. Bryan, 2.
Pennsylvania, Davis of West Virginia, 6; Ralston, 2; Ritchie, ½; Underwood, 3½; McAdoo, 25½; Smith, 38½.
Wyoming: Davis of West Virginia, 1; Smith, 3½; McAdoo, 1½.

FIFTY-SIXTH BALLOT

North Carolina: McAdoo, 24.
Pennsylvania: Glass, 1; Ralston, 2; Ritchie, ½; Underwood, 3½; Davis of West Virginia, 5; McAdoo, 25½; Smith, 38½.
Wyoming: McAdoo, ½; Davis of West Virginia, 1; Smith, 4½.

FIFTY-SEVENTH BALLOT

Pennsylvania: Ritchie, 1½; Glass, 1; Ralston, 3½; Davis, West Virginia, 5; McAdoo, 25½; Smith, 38½.
Louisiana: Mayor Behrman of New Orleans, 20.

FIFTY-EIGHTH BALLOT

Michigan: McAdoo, 5; Smith, 25.
Minnesota: Cox, 1; Glass, 1; Robinson, 1; Smith, 15; McAdoo, 6.
Mississippi: McAdoo, 20.
Missouri: McAdoo, 36.
North Carolina: McAdoo, 23; Underwood, ½; Ralston, ½.
Oklahoma; McAdoo, 20.
Pennsylvania: Smith, 38½; Glass, 1; Ralston, 1; Ritchie, ½; Underwood, 3½; J. W. Davis, 6; McAdoo, 25½.

FIFTY-NINTH BALLOT

Louisiana, J. W. Davis, 20.
Minnesota, Cox, 1; Underwood, 1; McAdoo, 6; Robinson, 1; Smith, 15.
North Carolina, McAdoo, 21; Underwood, 1-2; Ralston, 2 1-2.
Oklahoma, Owen, 20.
South Dakota, McAdoo, 10.

SIXTIETH BALLOT

North Carolina, Ralston, 2 1-2; McAdoo, 19; Underwood, 2 1-2.
South Dakota, Walsh, 1; McAdoo, 9.
Philippines, McAdoo, 2; Walsh, 2; Smith, 2.

SIXTY-FIRST BALLOT

Illinois, Robinson, 4; Owen, 4; Ralston, 2; J. W. Davis, 5; Cox, 5; McAdoo, 13; Smith, 25.

YOUTH JAILED HERE CONFESSES SHOOTING

[BY A. P. NIGHT WIRE]

SEATTLE, July 3.—Ova N. Tuggle, 17 years of age, said by detectives to have served a jail sentence in Los Angeles for robbery, admitted tonight he shot and fatally wounded Arthur Riley, 43 years of age, in his room in a lodging-house here when Riley refused to obey a command to hold up his hands, according to the police.

Two others captured as they fled from the scene of the shooting—Thomas Levins, 20, a sailor from the U.S.S. Pennsylvania, and William Glancy, 17—said they participated in the affair, according to the police.

'HOLD FIRM' IS McADOO'S BATTLE CRY

Writes Loyal Chairmen Progressive Forces Are Entitled to Victory

[BY A. P. NIGHT WIRE]

NEW YORK, July 3.—William G. McAdoo, in personal letters addressed today to the chairmen of State delegations supporting his candidacy for the Democratic Presidential nomination, declared "The strength we have manifested entitles us to victory."

"Your fine delegation fought a splendid battle yesterday and I want you and them to know how deeply I appreciate their continued support and how warmly I admire their courageous stand," Mr. McAdoo told the delegation chairmen.

"We can win this fight if the progressive lines hold firm. The tactics of our opponents are, of course, to try to wear us out, but this is just as impossible as to change the significance of July 4. The opposition cannot maintain a merely obstructive position. The strength we have manifested entitles us to victory and this fact will impress itself upon all fair-minded delegates in the convention with the progress of events.

"It is not reasonable to expect the progressive forces which so largely control the convention to capitulate to the minority. That would not be Democracy."

DEMOCRATS SET RECORD BY BALLOTS

Mark Reached in Race of Douglas Left Behind on Sixtieth Vote

[BY A. P. NIGHT WIRE]

MADISON SQUARE GARDEN (New York) July 3.—When the Democratic National Convention reached the fifty-ninth ballot tonight it tied the record in party history, and as no nomination was reached, the convention then began setting a new record.

The greatest number of ballots heretofore cast in a convention was in that of 1860 which nominated Douglas. The convention began at Charleston, S. C., where fifty-seven ballots were taken; it then adjourned and reconvened in Baltimore where two more ballots were taken—fifty-nine in all and Douglas was nominated.

The next approach to the old record was in the Baltimore convention of 1912, which took forty-six ballots to nominate Woodrow Wilson and coming after it was the San Francisco convention of 1920, which took forty-four ballots to nominate James M. Cox.

SWING TO SMITH IS ASKED BY NEVADANS

DELEGATES ARE URGED TO DESERT McADOO AT FIRST CHANCE

[BY A. P. NIGHT WIRE]

RENO (Nev.) July 3.—Democratic leaders in Nevada today telegraphed the State delegation at the Democratic National Convention urging the delegates to swing from McAdoo to Smith of New York. The delegation is bound by the unit rule and today's dispatch was sent at the request of George B. Thatcher, one of the delegates.

Thatcher also asked Nevada leaders to urge the delegation to vote for Gov. Smith of New York when a break from McAdoo should come, if it came. The telegram was sent in reply as Thatcher requested. Leaders here say no request was made to break the unit rule, but it will continue to vote in a body as determined by majority of the delegation.

CYCLIST HAS NARROW ESCAPE FROM DEATH

A cool head in a tight place probably saved the life of Robert Wilcox, 19 years of age, when a motorcycle he was riding last night skidded while rounding a curve at Sixth street and Manhattan Place and spun him and his machine beneath a street car. Wilcox caught hold of the brake beams of the car and hung on for half a block before it came to a stop.

A superficial scalp laceration was his only injury. Wilcox lives at 1321 Sierra Bonita avenue.

RUNAWAY BOY JAILED IN AUTO THEFT CASE

Paul Steinvick, 13-year-old runaway, was held at the City Jail last night after H. S. Wilson of 753 South Hope street told the police he saw the boy trying to drive away with his machine which was parked in front of that address. Wilson ran out and grabbed him before he could get the engine started. At the Police Station the boy said he ran away from his home, 151 East Eighty-eighth Place, a month ago.

NOLAN FOUND GUILTY OF MANSLAUGHTER

[BY A. P. NIGHT WIRE]

SANTA BARBARA, July 3.—Charles Raymond Nolan, of a prominent New Haven (Ct.) family, was found guilty of manslaughter after fifteen ballots had been taken in Superior Court here tonight. Jack Carlton, co-defendant, was acquitted. The men were charged with slaying Charles Love, proprietor of a local hotel, after an altercation in which Love was said to have attacked Nolan with a blackjack.

BORROWS FATAL GUN

[BY A. P. NIGHT WIRE]

VISALIA, July 3.—William E. Ginn, 29 years of age, a rancher near Cutler, north of here, was shot and instantly killed today by a shotgun he had borrowed ten minutes before to kill rabbits.

NEW ENDURANCE RECORD IS MADE

Sixty-one Ballots Fail to Bring Nomination

Dark Horses and Leaders in Race Obdurate

Hope of Decision in Session Today is Slight

(Continued from First Page)

is preventing the convention from effecting the nomination of any candidate.

"No clique or cabal should be allowed to thwart the will of this convention. The Democratic party can ill afford to copy the tactics used by the Republicans in Chicago in 1920."

Unable in another long day of balloting to break its deadlock over the nomination the convention went into the night session with its leaders apparently as much at sea as ever over ways and means to extricate it from its disagreements and vexations.

Four hours of fruitless conferences intervened between the afternoon adjournment and the reassembling of the delegates for another evening under the glare of the great chandeliers in Tex Rickard's vast auditorium, whose walls had looked down on many a bitter contest, but never on one like this.

The McAdoo leaders who had lost ground during the day's voting still were struggling to keep together enough of their strength to stem a rising tide of dissatisfaction which already had sent two McAdoo delegations over to the cause of Senator Ralston of Indiana, and one to the standard of Senator Robinson of Arkansas. Thomas Taggart, pilot of the Ralston boom, declared he was not preparing to urge on the growing total for his candidate as long as the McAdoo and Smith forces still were determined to keep their candidates actively in the race. The Indiana leader declared he was well satisfied to loaf along for the present, with his candidate in third place by virtue of a gain of sixty votes in the twelve ballots taken at the long day session.

The Smith cohorts likewise were sitting tight, saying they did not desire to attempt to draw out the reserve strength for their candidate until the opposition had definitely begun to disintegrate.

It appeared to the delegates that every one of the campaign managers of the rival candidates was attempting to outwait the others in the hope that something would "turn up."

One of the plans that the leaders were turning over in their fruitless conferences was a proposal to amend the convention rules so that the low candidate on each roll call would drop out automatically, until only two remained. But no one seemed to know how such a result could be obtained.

WOULD KEEP IN SESSION

A new hint of the restlessness of the delegates was given convention officials as soon as the night session began when John A. Lusk of the Alabama delegation presented a resolution proposing that the convention remain in session without recess until a nomination for President was made.

J. J. Fitzgerald of Brooklyn immediately made a point of order against the proposal and Chairman Walsh sustained it and ordered the secretary to proceed with the next ballot.

The night session opened with prayer by the Rev. Henry Clay Risner, a Baptist minister of New York. Chairman Walsh announced that should the business of the convention not be completed tonight, tomorrow's session would take due notice of the significance of Independence Day by listening to a concert of patriotic airs. On the opening roll call of the night session—the fifty-fifth since the voting began Monday morning—Ralston kept picking up one or two here and there but there was no decided trend in any direction. The Indiana Senator got one in Arizona that had gone on the previous ballot to Franklin Roosevelt, and two in Illinois that had been cast before for Gov. Bryan of Nebraska.

The missionaries of the McAdoo cause had been at work during the recess, and the lines of the McAdoo States again were holding under the combined attack of the opposition. The chairman of the Georgia delegation, rising to respond to the call of his State, shouted up defiantly to the chairman to "record Georgia as voting on the next 500 ballots for William Gibbs McAdoo."

When Nevada was reached, however, there appeared a threat of trouble. The State has been voting continuously for McAdoo, but it asked that it be passed while the members of the delegation consulted as to their future course.

RALSTON GETS TWO

Meantime Ralston was given another two votes in Pennsylvania. They previously had been cast for Gov. Bryan.

The poll of the Nevada delegation showed four for McAdoo and two for Smith.

Chairman Walsh ruled that under the instructions of the Nevada delegation its entire six votes must go to McAdoo.

The fifty-sixth roll call went all the way down the list of States to North Carolina before there was a single change. Then the tar-heel delegation, which had been giving a few scattering votes to Underwood and Davis and the balance to McAdoo, created a moment's diversion by throwing its entire vote of twenty-four into the McAdoo column. The net result was a gain of three and a half for McAdoo.

Pennsylvania took one away from Davis and gave it to Glass of Virginia.

The growing tensity of the situation, which had made delegates and campaign managers restless and irritable, was relieved somewhat between the fifty-eighth and fifty-ninth ballots by what the convention accepted as a touch of rare humor. Reading from an announcement sent in by a New York patriotic society, the secretary invited the delegates to attend a Fourth of July flag-raising at sunrise, and a gale of laughter swept over the assemblage, while someone shouted back "Nothing doing."

The first important break of the night session came on the fifty-eighth ballot, when Louisiana left John W. Davis and voted her full strength of twenty for Mayor Martin Behrman of New Orleans.

SMITH GAINS TEN

A moment later Michigan, which had been casting fifteen votes for McAdoo and fifteen for Smith voted twenty-five for Smith and five for McAdoo.

The Michigan shift set off another demonstration by the Smith forces, who had sat silent throughout the last decade of ballots while their candidate was barely maintaining his standing. The banners of the Smith States were clustered about that of New York in the center of the hall and once more the vast assemblage was swept by the tempest of cheering.

Failing to get possession of their State standard, the Nebraska delegates who have been voting for the New York Governor, carried over to the New York section a home-made standard of their own, inscribed "Al Smith's Nebraska Contingent." On the insistance of M. F. Healy, the party blind war horse of Iowa, the Iowa standard was carried into the group, which soon began a parade around the garden with an American flag torn from the wall decorations carried at the head.

The Michigan standard was taken into the procession by Representative Clancy of Detroit and the cheering Smith delegates joined with the Smith supporters who packed the galleries in a noisy welcome to the new arrival. Then the floor and gallery together took up the war cry "We want Smith; we want Smith," and shouted it over and over in unison while Chairman Walsh pounded in vain for order. It was several minutes before he got the convention under control again and ordered the secretary to continue the roll call. A moment later the McAdoo supporters got back at their foes when the Mississippi delegation, which had gone over to Ralston earlier in the day, returned to the McAdoo fold twenty strong. Texas first, and then the other McAdoo States sent their banners to be grouped about that of Mississippi and the Smith parade of a few minutes before was duplicated by a procession of the McAdoo standards, except for the different personnel of the marchers and the different reception accorded them by the galleries. Many of the Smith people who had come as spectators booed the demonstration but the McAdoo men and women kept it up with as much fire and enthusiasm and noise as if their candidate already had the nomination in his vest pocket.

While the parade was on word was passed around that Missouri also would quit Ralston when it was called and returned its solid vote to McAdoo.

PLOT IS CHARGED

The Smith managers declared the switching of the Mississippi and Missouri votes was a plot on the part of the McAdoo floor leaders to induce the supporters of the New York Governor to pull out their full reserve strength.

It was declared by the managers for Smith that the time for that had not yet come, and Franklin D. Roosevelt, the Smith field marshal, sent word over to Michigan to return some more of its strength to McAdoo on the next ballot.

There was another long sweep of cheering when Missouri, standing next to Mississippi on the roll call, announced its reversion to McAdoo. A woman delegate, standing on her chair, shouted up to the chairman, "Thirty-six for McAdoo," in a shrill voice that set the McAdoo rooters going again for a spell, but there was no attempt at a prolonged demonstration or a parade. Another member of the Missouri delegation challenged the vote, and Chairman Walsh ordered that the delegation be polled after the roll of the States had been completed.

An active effort was being made to bring back into the McAdoo column the vote of Oklahoma, which had slipped away to Senator Robinson of Arkansas. When the vote was cast for Robinson a McAdoo delegate challenged and a poll was ordered.

The poll of the Missouri delegation revealed a majority for McAdoo and the entire vote of the State was cast for him under the unit rule.

Mississippi and Missouri with fifty-six votes between them, returned to McAdoo on the fifty-eighth ballot, restoring much of the strength he had lost during the day's balloting and almost wiping out the sudden strength that had been cast to Ralston of Indiana.

TAGGART WAITING

Both of the States had been casting their votes for the Indiana Senator, along with the thirty votes of Indiana. The McAdoo people hailed the change as the beginning of a new climb in the McAdoo vote, while Thomas Taggart, the Ralston manager, said he expected both States to return to his candidate later.

Oklahoma, which should be voting for Robinson of Arkansas, also went back to McAdoo on the same ballot. The net result was to restore the leaders to about the same position they had occupied at the beginning of today's balloting.

When Oklahoma was called at the end of the roll call she changed her vote from Robinson to McAdoo and the challenge was withdrawn.

The poll of the Missouri delegation showed twenty-four for McAdoo, nine and a half for Ralston, one for Underwood, Walsh, one-half, with one absent. Under the unit rule the entire vote went to McAdoo.

As the see-saw of the balloting went on without decisive result, agitation for a change in the rules to end the deadlock reached a point where Senator Hitchcock of Nebraska drafted a resolution calling for the elimination on each ballot of the low man. The Senator said he would introduce it tomorrow unless tonight's session brought some indication of a break.

The resolution says:

"Resolved, that it is the sense of this convention that beginning with the (blank) ballot, the candidate receiving the lowest vote should signify to his supporters his withdrawal as a candidate until only three candidates remain before the convention."

The vote on the fifty-ninth ballot went along about as usual until Louisiana was reached. After giving a complimentary vote to Mayor Behrman on the previous ballot, the Louisiana delegation swung back to John W. Davis.

Despite the advice of the Smith managers, Michigan continued to vote 25 for Smith and 5 for McAdoo.

There was another outburst of cheering and a near-demonstration by the McAdoo delegates when the vote for Georgia, a stalwart McAdoo State from the start, was announced for him by Miss Margaret Wilson, daughter of Woodrow Wilson, and a sister of Mrs. McAdoo. She was on the floor visiting friends from Georgia, her mother's native State.

In North Carolina, two votes were taken from McAdoo and given to Ralston and there was another whoop from the Indiana delegation.

On the fifty-ninth ballot, Oklahoma, which had just returned on the preceding ballot to the McAdoo column, left it again and voted solidly for Senator Owen.

In South Dakota, McAdoo gained one, which previously had been going to Senator Walsh of Montana.

After announcing the vote of the Georgia delegation for McAdoo, Margaret Wilson went over to the Texas delegation and announced the "forty for McAdoo" from that State while the McAdoo delegates cheered again.

INTRODUCES MAUGHAN

Then, between ballots, the whole convention and the galleries were given an opportunity to cheer together when Chairman Walsh introduced Lieut. Maughan, who recently made the dash-to-dawn flight across the continent. For five minutes he stood in the glare of the spotlights at the speaker's stand, bowing his acknowledgment of the reception given him. The standard of Utah, his home State, was brought forward and held up in front of the platform and someone shouted "a compromise candidate for the nomination."

It was literally the first time the opposing factions had joined in applauding anything for days.

While the demonstration continued Chairman Walsh announced that the vote of the Fourth of July was passing and that midnight would arrive before the next ballot could be completed. He proposed that the convention unite in the "Star Spangled Banner," led by Madame Alma Clayhuoch, Metropolitan opera star, who came to the front of the platform and stood beside Lieut. Maughan while the delegates and spectators joined in the swelling, stirring strains of the National Anthem.

After the results of the sixtieth ballot had been announced C. M. Bryan of Memphis, Tenn., moved that the convention adjourn until 10 a.m. The viva voce vote on the motion appeared inconclusive, the volume of "ayes" about equaling that of the "noes" and Chairman Walsh finally decided that the motion had been lost.

On the sixty-first ballot Smith took five votes from Ralston in Illinois and the Smith delegates whooped it up again, aided ably by the galleries. It gave the New York Governor a total of twenty-five of the fifty-eight Illinois vote.

LEADERS STILL FIGHT GRIMLY

(Continued from First Page)

vention began circulating when it became known in the garden that the Boston Herald is printing this morning an interview with Daniel J. Daley of Brookline, who said he had been offered $1000 if he would change his vote from Smith to McAdoo and $5000 to spend among the delegates to bring about changes.

STORY IS DENIED

McAdoo's managers denied the story as a vicious falsehood, designed to prevent any of the Smith men from hopping aboard the McAdoo bandwagon. They countered with charges that the Smith leaders were spending freely, passing out $50 bills to delegates who were getting sick of the convention, were broke and who would vote for anybody who would pay their expenses.

The convention which resumed balloting after a recess for dinner had been in a torpor all day. With the clerk droning through the roll calls, recording no extraordinary changes and the crowd being not sufficiently moved to indulge in the customary demonstrations in celebration of a half vote gained by a favorite candidate.

But on the fifty-eighth ballot began shortly after 10:30 the convention suddenly awoke to an unusual degree. Al Smith gained 10 votes from McAdoo in Michigan and 15,000 people packing Madison Square Garden to the girders went wild with joy. There was much cheering and marching about with State standards.

Immediately, however, McAdoo had his inning for Mississippi quit Ralston for whom it had been voting all day and returned to the Californian, as did Missouri. Oklahoma quit Robinson and returned to McAdoo. There followed a McAdoo demonstration but not half so noisy as the one for Smith. It appeared that the galleries were not for McAdoo.

McADOO NEARS PEAK

These recoveries put McAdoo back at a new high point for the day and only 3 votes short of his maximum of the entire period of balloting.

Then McAdoo began slipping again while Smith kept gaining till he had reached on the last ballot this morning his maximum of the contest—335½ votes.

To such desperate straits have the Jeffersonians come in the effort to pick a nominee measurably proof against disastrous attack and giving measurable promise of commanding united party support that the future is beginning to look hopeless to many Democratic leaders. The comment is heard on every side that the party is being shaken to its foundations by the upheavals of long-submerged forces in this convention beginning with the outcropping of the religious issue.

"The old party is committing suicide," is the way the fear is oftenest expressed by Democrats, who came to New York confident their party could not possibly lose this election no matter who might be nominated, but now doubt Democracy can win under any circumstances.

NINE DAYS IN SESSION

The convention now has been in session nine days and it is nearly two weeks since the vanguard of delegates arrived. The leaders are tired and are taking naps between sessions. The delegates are tired and many are broke and want to go home. The situation is decidedly up in the air. Almost anything may happen at any time. No surprise would be occasioned if the delgates should break away from all leadership and settle the nomination in mob fashion.

All sorts of schemes have been proposed to break the deadlock. Some of the McAdoo following, waxing restive in the unfriendly atmosphere of New York City, which is strongly impregnated with Al Smith sentiment, are in favor of adjourning the convention to another city, preferably Chicago, a month hence. This is reminiscent of the 1860 deadlock and the adjournment from Charleston to Baltimore where Douglass finally was named.

The most seriously considered plan was that proposed informally by former Senator Hitchcock of Nebraska. He suggested that a resolution be adopted providing that the low candidate on each ballot should be dropped from consideration and that the convention be required to vote for the survivors, this process to be continued until a nomination should be effected.

BRYAN INTERVENES

Mr. Hitchcock's proposal met with considerable favor among the delegates without regard to faction, but W. J. Bryan put a quietus on it. He pronounced it preposterous and not in accord with the principles governing the selection of candidates by the Democratic party.

The plan to change the rules so as to provide for nominations by a simple majority of the convention, instead of a two-thirds vote, also was revived with new interest being taken in the proposition not only in the McAdoo, but the anti-McAdoo camp. Ed Moore of Ohio said he would support the change if the unit rule were abolished also. Brennan of Illinois, said that, of course, the unit rule must go if the two-thirds rule were abolished, but he was not in favor of changing the rules at all so far as this nomination is concerned.

Brennan was still sticking to his plan of battle, which has been from the start to wear down the McAdoo forces in an endurance test as he and his associated foes of McAdoo at San Francisco did when they put Cox over.

McADOO SLIDES

McAdoo began hitting the toboggan slide again on the first ballot of the day when Oklahoma again deserted him and swung to support of Senator Robinson of Arkansas. That took McAdoo's vote down from the 502 of the night before to 483. He held his own for several ballots after that, but on the forty-ninth, Mississippi quit him and on the fifty-first he suffered another blow when Iowa abandoned the unit rule for that ballot and showed its true division in its ranks. There were only nine of Iowa's twenty-six delegates for McAdoo, while 7½ Iowa votes went to Smith and 4 to Ralston.

The break up of Iowa on that ballot sent Smith to a new high mark and took McAdoo down to the lowest vote he had mustered since the day's voting began. But McAdoo was in for still further reverses, for while Iowa went back to him as a unit on the fifty-second roll call he found himself deserted by both North Carolina and Missouri, the latter going to Ralston. On the fifty-third McAdoo got fifteen of the North Carolinians back, but his total vote still was below the number with which he started on the first roll call last Monday.

RALSTON STARTS

Ralston has been going along for days with the thirty votes of the Indiana delegation and one or two besides, and he did not start climbing until the forty-ninth ballot when Mississippi went over to him bodily and George Brennan tossed him five votes from Illinois, curiously enough just the number of votes which Tom Taggart, the Indiana boss, tossed to Brennan in the platform fight last Saturday night, when Brennan asked his old buddy for ten votes to put over the plank denouncing the Klan by name.

The next big boost Ralston received was on the fifty-second ballot, when Missouri contributed its entire thirty-six votes, placing the Indiana Senator close to the 100 mark.

All this time, John W. Davis had been losing strength until he was down to approximately the sixty votes with which he started in the race last Monday.

Taggart throughout the day made no effort to stage a drive for Ralston. He did not deem the time propitious. He accepted what support came to his candidate naturally and bided his time. But he did not cease boosting the Indiana Senator.

The position of David Franklin Houston, who was placed in nomination with the request "that no votes be cast for him unless and until the leading candidates should be eliminated by a deadlock," was defined as being unchanged.

NEGRO DROWNS IN RIVER

Bud Saunders, 24 years of age, a negro, was drowned yesterday while bathing in a swimming hole in the Los Angeles River bed back of the Union Pacific depot. Henry Winton almost lost his life in an attempt to save the man.

EVERY MORNING OF THE YEAR Los Angeles Times DAILY
The Times Building, First and Broadway
90c per month DELIVERED BY CARRIER Single Copies, Daily, 5c; Sunday, 10 Cents.
By Mail, in Postal Zones 1 to 4, including California, Arizona, Nevada, $12.00; Monthly, $1.05. In Zone 5, including Colorado, Idaho, Montana, Wyoming, Washington, Yearly, $16.00; Monthly, $1.50. In Zone 6, 7 and 8, United States, Canada and Mexico, Yearly, $18.00; Monthly, $1.50. POSTAGE
Entered as second-class matter Dec. 4, 1891, at the Postoffice at Los Angeles, under the Act of March 3, 1879.
FRIDAY MORNING, JULY 4, 1924. VOL. XLIII.

FUND ASKED FOR 'BROKE' DELEGATES

M'Adoo Manager Approves Bryan Plan and Will Put it Before Committee

[BY A. P. NIGHT WIRE]

NEW YORK, July 3.—It was learned tonight that many of the delegates to the Democratic National Convention are embarrassed financially by the unexpectedly long visit to New York, will go home before a nomination. William J. Bryan tonight brought forward his proposal to raise a campaign fund out of which to pay the expenses of those who are in distress. He submitted his plan to David Ladd Rockwell, the Bryan campaign manager, who approved it, and prepared to lay it before the national committee.

Mr. Bryan did not assert that the money would be raised, but said he would guarantee it would be forthcoming if his suggestion was adopted.

ADVANTAGE IN WITH MEXICO

(Continued from First Page)

$90,000,000. Oil operators are said to have informed Washington Mexico's collateral security is secure, seeking more favorable legislation.

According to information leaking out of official sources, the suspension of payment of debts is temporary and will be removed immediately when the crisis of the forthcoming. It is believed that among the oil men's demands will be a pledge that present oil laws would not be changed for years and that the Mexican government would renounce the Federal zones, involving a possible annulment of Article XXVII of the Mexican Constitution.

Eight Members of Family Die in Auto Crash

[BY A. P. NIGHT WIRE]

EAGLE LAKE (Minn.) July 3.—Eight persons, all of the family, were killed and a ninth so badly injured that it is believed he will die, when their automobile was struck by a Chicago, Northwestern passenger train at a grade crossing within the city limits here today.

The victims are Mr. and Mrs. John Arnold of Diamond Lake, Wis., and their six children, ranging in age from 2 to 12 years.

BYLLESBY IN ANOTHER POWER MERGER HINT

[BY A. P. NIGHT WIRE]

NEW YORK, July 3.—A demand for $65 a share for the preference stock of the Chicago Railway and Power Company made prospect of another important power merger. The company owns certain equity shares of the Market Street Railway Company, San Francisco and the Market Street San Francisco Power Company. A letter to stockholders suggests that the concern might become profitable by linking it with the Byllesby properties in that city.

ENDS LIFE IN TAXI

[BY A. P. NIGHT WIRE]

SAN FRANCISCO, July 3.—A suicide, whose body was found today by a taxicab driver in whose cab with a note declaring he was Paul Marston of Nowhere, was identified tonight as Herbert Hopkins, reputed son of a wealthy Chicago family. He was a former student of the University of Chicago.

MAUGHAN ENDS TRIP

[BY A. P. NIGHT WIRE]

MITCHEL FIELD (N. Y.) July 3.—Lieut. Russell L. Maughan, who flew from here to San Francisco in one day, completed his return journey tonight.

Dependable

When a man knows his business and is honest and reliable the community comes to depend upon him.

The Emporium of Long Beach has established itself in this way.

The proprietor did not happen into the merchandise business.

His father was a merchant for fifty years before him.

A large class of people have no time to waste when they go to a store.

They want a dependable store, good merchandise and quick service.

The Emporium gives them this.

Complete equipment of National Cash Registers gives fast service.

The National Cash Register Company
634 South Hope. VA 2347
C. U. Whiffen, Sales Agent

Los Angeles County Merchants Are Leading the

Angeles Times DAILY
DECEMBER 4
DELIVERED BY
Single Copies, Daily, 5
Sunday, 10 Cents.
Including California, Arizona, Nevada, Utah,
Monthly, $1.35. By Mail 6, 7 and 8
Monthly, $1.50. POSTAGE
4, 1924. VOL. XLIII. NO.

FUND ASKED FOR 'BROKE' DELEGATES

M'Adoo Manager Appeals; Bryan Plan and Will Le... it Before Committee

[BY A. P. NIGHT WIRE]

NEW YORK, July 3.—[illegible] that many of the delegates to the Democratic National Convention, embarrassed financially by the unexpectedly long visit to New York, will go home before the is a nomination, William Jennings Bryan tonight brought forward a proposal to raise a general expense fund out of which to pay the expenses of those who are in straitened circumstances. He submitted his plan to David Ladd Rockwell, the McAdoo campaign manager, who approved it, and prepared to lay it before the national committee.

Mr. Bryan did not announce how the money would be raised, but said he would guarantee it would be forthcoming if his suggestion was adopted.

ADVANTAGE LIES WITH MEXICAN

(Continued from First Page)

$60,000,000. Oil operators are said to have informed bankers the Mexico's collateral security is secure, seeking more favorable legislation.

According to information leaking out of official sources the suspension of payment of interest is temporary and will be resumed immediately when the loan is forthcoming. It is believed that among the oil men's demands will be a pledge that present oil taxes would not be changed for ten years and that the Mexican government would renounce rights to Lower Lower, involving a virtual annulment of Article XXVII of the Mexican Constitution.

Eight Members of Family Die in Auto Crash

[BY A. P. NIGHT WIRE]

EAGLE LAKE (Minn.) July 3.—Eight persons, all of the same family, were killed and a ninth so badly injured that it is feared he will die, when their automobile was struck by a Chicago & Northwestern passenger train at a grade crossing within the village limits here today.

The victims are Mr. and Mrs. John Arnold of Diamond Bluff, Wis., and their six children, ranging in age from 2 to 22 years.

BYLLESBY IN ANOTHER POWER MERGER HINTED

[BY A. P. NIGHT WIRE]

NEW YORK, July 3. — An offer of $65 a share for the preference stock of the California Railway and Power Company made prospect of another important power merger. The company owns certain equity shares of the Market Street Railway Company, San Francisco and the Sierra & San Francisco Power Company. A letter to stockholders emphasized that the concern might be more profitable by linking it with certain Byllesby properties in that vicinity.

ENDS LIFE IN TAXICAB

[BY A. P. NIGHT WIRE]

SAN FRANCISCO, July 3.—A suicide, whose body was found today by a taxicab driver in his car with a note declaring he was Paul Marston of Nowhere," was identified tonight as Herbert Wilkins, reputed son of a wealthy Chicago family. He was a former student of the University of Nebraska.

MAUGHAN ENDS TRIP

[BY A. P. NIGHT WIRE]

MITCHEL FIELD (N. Y.) July 3. — Lieut. Russell L. Maughan, who flew from here to San Francisco in one day, completed his return journey tonight.

...endable
...knows his business and
...reliable the community
...d upon him.
...m of Long Beach has
...lf in this way.
...or did not happen into
...e business.
...as a merchant for fifty
...m.
...of people have no time
...they go to a store.
...dependable store, good
...d quick service.
...m gives them this.
...ipment of National
...gives fast service.
...National
...rister Company
...Hope. VA 2347
...liffen, Sales Agent
...rchants Are Leading the Wa...

WOMEN TRIO IN ROW AT CONFAB

Daughter of Champ Clark Called Down

Margaret Wilson Takes Up McAdoo Cudgel

Scrap Ends But Proselyting is Continued

[EXCLUSIVE DISPATCH]

NEW YORK, July 3.—The bitterness that has grown out of the fight in the Democratic convention divided the women this afternoon, with a resultant row in the Louisiana delegation involving Genevieve Clark Thomson, daughter of the late Champ Clark, Annette Funk, a McAdoo worker, and finally Margaret Wilson, daughter of the late President.

Mrs. Funk charged down upon the Louisiana delegation to demand that Mrs. Thomson prove what she was said to have made that McAdoo would be indicted on charges of violating a Federal statute in appearing before the Treasury Department only a short time after leaving office.

"You hate McAdoo for personal reasons," said Mrs. Funk.

"Yes, I hate him, and we'll beat him," replied the daughter of the ex-speaker.

Mrs. Thomson said she had said nothing more than to quote a statement of Senator Reed in Kansas City.

George Hurley, Assistant Attorney-General of Rhode Island, joined in the scrap and as the row broke up under pressure from officers on the floor, Margaret Wilson came down from a box and joined forces with Mrs. Funk.

"I think it is terrible the way Mrs. Thomson is attacking McAdoo," she declared.

Then as Mrs. Thomson moved from delegation to delegation urging McAdoo, Mrs. Funk and Miss Wilson followed her, and pleaded the Californian's cause.

DELEGATES GET HURRY CALL BACK

Summoned to Convention from Chicago; Session May Last Until Next Week

[EXCLUSIVE DISPATCH]

CHICAGO, July 3.—Developments here today make it probable that the Democratic National convention will go over until Monday and possibly until next week.

This is indicated by the fact that George E. Brennan, Illinois politician, astute politician and one of the dominating powers at the convention, today summoned eleven delegates and alternates to New York instanter. They had gotten word of the proceedings and returned home. The Illinois leader went today to take a train immediately after receipt of his message.

The telegrams did not disclose the reasons for the summons. Some of the delegates decided that they wanted to know what assistance they could render in New York and were making plans tonight to get Brennan on the long-distance telephone.

The generalissimo of the Smith forces made it plain that he considered it highly important that every one summoned should leave Chicago immediately, and be in New York by 9 o'clock Saturday morning. No Democrat could be found who professed to know definitely why the missing delegates or alternates had been requested to go speedily back to Manhattan.

Old Glory Flies on Flag Staffs in France Today

[BY CABLE AND ASSOCIATED PRESS]

PARIS, July 3.—By instructions of the French government to the prefects and other functionaries the stars and stripes will be flown tomorrow, the Fourth of July, beside the tricolor on the staffs of every public building in France and her colonies.

SCHOONER SINKS ON GRAYS HARBOR ROCKS

[BY A. P. NIGHT WIRE]

ABERDEEN (Wash.) July 3.—An unidentified two-masted schooner ran aground on the rocks about thirty miles north of Grays Harbor early last night, according to a report brought here by two Ruby Mining Company employees, who say they saw the ship collapse and sink. The men said they were unable to reach the spot and saw no survivors.

1924 Declaration of Independence 1924
WATCH THE MALE HELP WANTED COLUMN SUNDAY, JULY 6
FOR A STARTLING ANNOUNCEMENT BY THE
Star Salesman of La Salle Ext. Univ.
OF VITAL INTEREST TO SALESMEN AND WOMEN ENGAGED IN SELLING OR THOSE WISHING TO SELL.
VOCATIONAL ADVICE HEADQUARTERS,
818 S. HILL ST., Suite 714. VAndike 0462

CURED
Dropsy—Stomach Trouble

Mrs. E. A. Pomeroy, 420 E. 50th St., Los Angeles, Cal., writes—I was sick with dropsy, my heart was so bad that I was unable to lie down. My liver was terribly enlarged. I was swollen to an unnatural size and had been tapped 38 times and given no hope of recovery. Dr. Chamberlain's Herbal Treatment restored me and it will do the same for you, so why despair?

Unequalled success with
STOMACH, HEART, LIVER, KIDNEYS AND CHRONIC DISEASES, ALSO GALLSTONES, HIGH BLOOD PRESSURE AND IMPOVERISHED BLOOD

We have a treatment for each. You are invited to call. Write for free pamphlet, Superior Trusses fitted.

Dr. F. E. Chamberlain's Herbal Medical Institute
N.D.S.D.S., Ph.G., M.C., 310 W. 10th St.
Tel. TUcker 3305.

Is attendance—Physician, Surgeon, Pharmacist, Herbalist, Naturopath, Chiropractor, 27 Years in Los Angeles. Hours 9 to 4, Saturday 9 to 1.

RADICALS OPEN CONFAB TODAY

(Continued from First Page)

less influential division consists of the various railroad shop crafts—sheet metal workers, moulders, pattern makers, blacksmiths, boilermakers, electricians, etc., which form the railway employees department of the American Federation of Labor.

NO POLITICAL CONTROL

Their combined memberships are said to exceed the 500,000 mark. When figuring this number as a unit of votes to be delivered at the will of union heads, it has been demonstrated that the claim exists on paper only. Like the rank and file of 95 per cent of the trade unions in the country, the railroad workers vote according to their own dictates.

Interspersed in the functioning of the progressive conference are the socialists factions. Several farmers leagues, nonpartisan groups, international unions and other factions of political theorists.

LA FOLLETTE SENDS "ACCEPTANCE" MESSAGE

By Donald Ewing

[EXCLUSIVE DISPATCH]

WASHINGTON, July 3. — La Follette's message to Cleveland—that he is ready to run for President—is on its way and already plans for an intensive, wholehearted campaign intended to persuade the multitudes that he alone can lead them from the political wilderness are under way. Twice today Wisconsin's insurgent Republican Senator was urged to don a candidate's halo and twice he privately signified his willingness, but each time he insisted that the formal public announcement must not come until the Conference for Progressive Political Action, meeting tomorrow in Cleveland, officially proffers him the nomination.

A FEW GESTURES

Early in the day the Wisconsin Senator received a communication from Cleveland leaders formally asking his consent to be nominated. It was considered a mere gesture—the plans have gone on for months. Robert La Follette, Jr., the Senator's son and official representative, is authorized to tell the delegates that his father is willing. And he carries with him a message that is both a denunciation of the major parties and a draft of the platform on which the senior La Follette will run.

Then, in the afternoon, came Zona Gale, Wisconsin authoress, and W. P. Raleigh of Freeport, Ill., representing the La Follette-for-President Club, organized in Chicago last February, with Jane Addams, Gilbert Roe, Julius Kesspohl of Illinois, Donald Richberg of Chicago, and others as members.

"Here are petitions which have been in circulation only one month, yet they carry more than 200,000 names asking you to become the leader," they said. "These petitions come from the Atlantic to the Pacific, from the Great Lakes to the gulf. We await your command—your "forward march."

There was nothing new in this, either, for the arrangements for staging this little drama had been arranged weeks ago. Again there was no announcement of La Follette's reply, but again it was privately learned that he admitted he was ready.

Tomorrow is expected to be Der Tag for the La Follette group for the plan is to put him before the country officially as the conference's candidate on that date—the Fourth of July, birthday of American independence. His backers think coupling of the nation's birthday with La Follette's Presidential campaign birthday will be a favorable omen, but there is a slight possibility that the nomination may be delayed. The Fourth also is Coolidge's birthday. It may be the political birthday for a Democratic candidate, and too many birthdays may mean too little newspaper space for each.

CHICAGO IS PIVOT

In the meantime plans for the La Follette campaign are being rushed. Congressman John M. Nelson of Wisconsin is to be the campaign manager and headquarters are planned for Chicago, which is considered better geographically than Washington.

La Follette is expected to issue many statements and make some speeches during the campaign, but will do little traveling. His age and health are against that. But radio will be substituted and the air will be filled at regular intervals with La Follette spellbinding.

La Follette, it is understood from his closest friends, still is far from believing that he can be elected President, but thinks he may not run third and that he will certainly throw the election into the House of Representatives, where his backers hold a balance of power.

JOHN L.'S BACKER DIES

[BY A. P. NIGHT WIRE]

NEW YORK, July 3.—James W. Wakeley, nationally known sportsman and financial backer of the late John L. Sullivan, world's heavyweight champion, died in St. Vincent's Hospital today of heart trouble. He was 75 years old. Wakeley was Sullivan's adviser during the champion's long career.

AD CLUB MEN NOW ON OCEAN

Local Delegations Sail on Lancastria

Will Arrive in London Week from Tomorrow

International Convention Opens on 12th Inst.

[EXCLUSIVE DISPATCH]

NEW YORK, July 3.—Delegates from various advertising clubs throughout the United States sailed today on the Cunard liner Lancastria, headed by delegations from Southern California, including Los Angeles, Long Beach, Santa Ana and Pasadena, and New York City for the twentieth annual international convention of the Associated Advertising Clubs of the World, to be held in London, Eng., the 12th inst. Yesterday other delegations sailed on the United States steamship Republic headed by the Philadelphia delegation from the Poor Richard Club of that city. This ship was in charge of Lon E. Holland, president, and Carl Hunt, manager of the international organization.

The delegations on the Lancastria were headed by Jesse H. Neal, chairman of the transportation committee.

Earle Pierson, secretary of the London program committee, is in London making final arrangements for the convention.

Delegations from Massachusetts clubs headed by Boston have sailed from Boston on the Cunarder, Samaria; delegates from Canada and the Middle West headed by Montreal, St. Louis and Detroit have sailed on the Canadian Pacific liner, Montcalm from Montreal, and delegations from the South headed by Houston, Tex., have sailed on the French liner, De La Salle from Houston.

CROWDS AT DOCK

Delegates from Southern California arrived in New York City Tuesday. Reservations for the entire party had been made at the Commodore Hotel through the courtesy of the Los Angeles Biltmore Hotel. They were entertained in the afternoon by the Advertising Club of New York in its palatial club quarters on Thirty-fifth street and Park avenue. Monday, Tuesday and Wednesday were spent in looking over the city. A large crowd was down at the docks yesterday to bid bon voyage to the delegates from Southern California and those on the Lancastria from other clubs of the country.

The words "American Advertising Clubs" were painted in immense white letters on both sides of the black hull of the ship so that they were visible for a great distance. Pictures were taken by all the newspapers and news services of the departure of the Lancastria for feature news articles. This is the first time in the history of the Associated Advertising Clubs of the world that the annual convention has been held outside of the United States. The Los Angeles delegation is going to London with the object in view of obtaining the convention in Los Angeles in 1932 during which year the Olympic Games will be held in Los Angeles.

THE BLUE PENCIL

Los Angeles and Southern California are going to be advertised extensively on the ocean trip. A special issue of the "Blue Pencil," the official organ of the Advertising Club of Los Angeles, was published and taken on the trip to be given out on the ship to delegates from other cities. Samples of Southern California fruits, canned foods and manufactured articles of clothing, etc., also were taken to be distributed on the boat and on Los Angeles night motion-pictures will be shown depicting the growth of this section of the United States.

Bryan Asked to Get Convention to Another City

[BY A. P. NIGHT WIRE]

NASHVILLE (Tenn.) July 3.—William J. Bryan's influence to effect adjournment of the Democratic National Convention, to meet in another city, is sought in a telegram to the Commoner, sent tonight by John W. Gaines and John A. Pitts, Nashville Democrats.

The message charged the New York galleries with "insulting our party and our nation," and said the delegates were "exhausted and need time for rest and matured, second thought."

Klansman Sees Political Death for Underwood

[BY A. P. NIGHT WIRE]

MONTGOMERY (Ala.) July 3. Senator Underwood, Gov. Brandon, and the entire Alabama delegation at the Democratic National Convention, were threatened with political death for their advocacy of the anti-Klan plank by a speaker at a Ku Klux Klan naturalization ceremonial here tonight.

STATE FARMER-LABOR AID FOR LA FOLLETTE

[BY A. P. NIGHT WIRE]

SAN FRANCISCO, July 3.—The executive committee of the Farmer-Labor party in California has repudiated the recent third party convention in St. Paul and its candidates for President and Vice-President and has pledged itself to support United States Senator La Follette for the Presidency, it was announced today by George G. Kidwell, secretary of the committee. A meeting of the full State committee of the party has been called for San Francisco on the 13th inst., to consider the action of the executive committee and to pass on a program for a lively campaign for Senator La Follette in California.

According to Kidwell, the party in California is watching the outcome of the Cleveland conference for progressive political action with keen interest and is prepared to stand back of the decision of that conference as far as lies in its power to do so.

"The St. Paul convention tended to disorganize rather than organize the progressive movement and failed to express the progressive ideals," Kidwell said.

JAPAN WILL PUNISH FLAG DESECRATER

Law Governing Insult to Nation Will be Invoked by Tokio Authorities

[BY CABLE—EXCLUSIVE DISPATCH]

TOKIO, July 3.—The man who stole the American flag from the Embassy here recently, arrested at Osaka yesterday, will reach Tokio today, and following an examination at the police station, the disfigured flag will be returned to the Embassy. The man is an anaemic, nervously afflicted youth of 21, evidently slightly deranged. He was injured in the recent earthquake and was rescued by the police, since when he resolved to "do something heroic before he died for his country." He joined a reactionary organization formed to fight the spread of Communism, which organization committed a number of outrages against suspected reds during the earthquake.

Under Japanese law, the nation has been insulted and has the right to name a jail penalty of two years maximum. The Embassy has not decided on what action to take, but the Foreign Office says the youth must serve the term in order to prevent others from emulating him.

There is great relief in official circles that America views the flag incident so calmly.

BOLHEVISM NOT WORRY TO CHINESE

Tried Socialism 1000 Years Ago; Didn't Work Out, Says Speaker

China is in little danger of turning Bolshevik, said Garner Curran in an address yesterday before the World Traders at luncheon in the Turkish Village Cafe.

"China has lately signed a treaty with Russia," he said, "but this should not alarm us, as the Chinese are the keenest business men in the world and are not at all interested in the customer's religion or his form of government if there is any profit in a trade."

Also, he said, the Chinese themselves have tried state socialism and found it wanting. This was in the Sung Dynasty (960 to 1127 A. D.) when the state took charge of commerce, industry and agriculture, regulated daily wages and the price of merchandise and installed old age pensions, but the system was given up after ten years of failure.

"The system of civil government in operation in the Chinese villages today is very democratic and similar to that adopted by the early settlers in the New England States," said the speaker.

"Let us keep faith with the Chinese and aid them in establishing a true republican form of government. The greatest danger lies in ourselves. Is our government above reproach? Are we living up to our high ideals? Let us put our own house in order and so conduct ourselves that other nationals will be glad to adopt our methods of living without missionary effort.

"America with China's help in man power and resources can preserve the peace of the Pacific, so it behooves us to retain that great nation's friendship and confidence, which we have justly earned by past performances as well as promises," the speaker concluded.

G. Hohenthal spoke on the banking conditions in Mexico.

CHILD WINS IN CONTEST OVER WILL

Court Rules Instrument Made Before Birth Does Not Impair Rights

[EXCLUSIVE DISPATCH]

SAN ANTONIO (Tex.) July 3.—The will of a father made before the birth of a child cannot cut off the child from its inheritance, under the laws of Texas, according to the Fourth Court of Civil Appeals in affirming the judgment of the District Court of Palo Pinto county. The opinion was written by Chief Justice W. S. Fly of San Antonio, Wednesday.

The bulk of the estate of W. F. Martin was left to Mrs. M. M. Taylor, a sister. The will was contested by Mrs. Willie L. Martin, the widow, for her son, T. O. Martin, who was born after the will was executed. The child was born in 1918, two years after Martin executed the will in question. Martin died suddenly in 1921.

Acceptance of Dawes Report Urged by Marx

[BY CABLE AND ASSOCIATED PRESS]

BERLIN, July 3. — Chancellor Marx and Foreign Minister Stresemann today explained to the Premiers of the German Federated States, gathered here to discuss the Dawes report, the exact status of the negotiations and urged acceptance of the report. Although no resolution will be passed, it is expected the Premiers will individually approve the government's policy.

Georgia Senate Against Child Labor Measure

[BY A. P. NIGHT WIRE]

ATLANTA (Ga.) July 3.—By a vote of 34 to 0, the State Senate today adopted by substitute a resolution providing for the rejection of the Twentieth Amendment to the Constitution of the United States, which would give Congress the power to regulate and prohibit employment of all persons under 18 years of age.

NO EXCLUSION FUSS IN HAWAII

Japanese Not Excited Much About Immigration

Merchants See Futility of American Boycott

Foreign Prejudice Rapidly Disappearing Now

[BY CABLE—EXCLUSIVE DISPATCH]

HONOLULU, July 3.—No disorder and little agitation has been caused here by the passage of the Immigration bill by Congress.

Naturally the legislation was not favored by the large Japanese element in Hawaii, and a substantial proportion of Americans felt that Congress was abrupt and hasty. However, against this, there is a strong feeling that Congress acted for the best interests of the country and in response to a nation-wide movement for selective immigration.

In Hawaii, the emphasis has always been on race harmony, and the spirit of tolerance which has long been manifest in race matters has helped to allay any active protest against the exclusion clause. No demonstrations, either anti-Japanese or anti-American, have occurred. Some of the Japanese language papers have been sharp in their criticism of Congress but no excitement has followed and Japanese and Americans have kept on doing business together as usual.

In fact, the Japanese business men here are openly against the boycott of American goods in Japan. The Japanese Chamber of Commerce here passed a resolution protesting against such a boycott and has forwarded it by cable to Japan.

EFFECT OF BOYCOTT

Such a boycott as is proposed inevitably would react against Japanese business men in Hawaii. Already the imports of Japanese goods into Hawaii are beginning to dwindle. This is because the second generation of Japanese here—those born in the islands—invariably want American goods, and they adopt American manners and customs with an ease and finality which would be astonishing to many Nipponese holding with the theory, "Once a Japanese, always a Japanese."

A few years ago Japanese rice was demanded by virtually all the Japanese here. Not only would they refuse Hawaiian rice, but even that grown in China, Formosa and Indo-China. Now they are readily eating California rice.

JAPAN EXPORTS LIGHT

This is only one instance of many that might be cited to show that the large Japanese population in Hawaii is turning toward American goods, which tends directly to decrease the business transacted between Hawaii and Japan. Local Japanese business men in recent years have been increasingly concerned with the tendency of the imports from Japan to fall lower and lower. The exports from Hawaii to Japan are very small—almost negligible.

Snuff Sneezes Reveal Illegal Entry by Aliens

The use of snuff by truck drivers engaged in smuggling debarred aliens across the Mexican border was generally banned yesterday following the arrest of four Hindus and two Mexicans at Indio by immigration officials.

Directly to the addiction of a Mexican driver to the use of snuff may the detection and subsequent lodgment in the County Jail of the Hindus, as well as the detention of the two Mexicans, be charged, according to Immigration Officer Jack, who brought the prisoners to Los Angeles.

The truck, apparently carrying nothing more interesting than empty crates, was stopped by immigration officials at Indio and even as the Mexican escorts were glibly explaining that the crates constituted their cargo, a battery of sneezes emanated from the vehicle. Investigation revealed the four Hindus stretched flat in the bottom of the truck beneath the crates, all in the throes of the sneezes.

A snuff box which dropped from the hip pocket of one of the Mexican escorts, liberally sprinkling the contraband cargo, started the sneezing.

Those arrested were Gara Singh, Delepa Singh, Harnan Singh, Chanshal Singh, Jose Marx and Fernando Geraldo. All will be deported.

ARIZONA DOCTOR ASKS QUARANTINE LEFT ON

OFFICIAL MAKES REQUEST AS DISEASE OUTBREAK IS FOUND IN STATE

[EXCLUSIVE DISPATCH]

PHOENIX, July 3.—Dr. F. T. Fahlen, State Superintendent of Health, today wired recommendation to Gov. Hunt in Prescott that the quarantine restrictions against California be continued and not lifted next Monday as proposed. He based this action on report of a new outbreak of the foot-and-mouth disease in Tuolumne county.

SACRAMENTO, July 3.—A new outbreak of the foot-and-mouth disease, the first recorded in any part of the State for the past eight days, was reported today to the State Department of Agriculture from Tuolumne county. Infection, it appears from a brief report, is confined to one herd of 382 cattle in the quarantined area of the county.

The State of Washington's embargo against California products has been modified, the department was notified by telegrams today, to include Solano county in the free list. The telegram states that Washington will accept fruit and vegetables from Solano county if accompanied by fumigation certificates.

MEXICO STOPS ARMS SALE

[BY CABLE AND ASSOCIATED PRESS]

CITY OF MEXICO, July 3.—Traffic in arms and munitions except those needed for sports, was prohibited today throughout Mexico. The War Department considered the measure necessary for the peace of the country.

INSTO cleans hands. Sample free. Ph. MIS. 5351.

Tops 'em all the favorite

5¢

AIR MAIL IS FULFILLING PREDICTIONS

Planes Now Running With Regularity and Carrying Heavy Consignments

[BY A. P. NIGHT WIRE]

CHICAGO, July 3.—Transcontinental mail planes were rushing through the air with business-like regularity today, the third day of the new coast-to-coast day-and-night air mail.

The heavy run of air mail continued, satisfying Col. Paul Henderson, Assistant Postmaster General of the air headquarters here, that business generally has found the new service helpful.

"To date the traffic between New York and San Francisco, is, of course, the heaviest," Col. Henderson said, "and that between Chicago and New York is second, with the mail carried between Chicago and San Francisco third in volume. As to the actual amount of mail despatched from cities, New York and San Francisco are virtually equal. Mail in about equal quantities is being carried east and west."

One package, westbound today from Cleveland to San Francisco, carried nearly $200 in postage.

FIRST AIR MAIL REACHES LOS ANGELES

[Illustration on Picture Page]

The first consignment of mail delivered in Los Angeles via the newly instituted air mail service arrived yesterday and was distributed during the day at local destinations. The consignment arrived from the Atlantic seaboard on schedule.

All arrangements for handling mail over the transcontinental air service have been completed here, according to the following bulletin issued by postal authorities:

Air mail service is now operating from Los Angeles to eastern cities via Salt Lake City, Utah. Air mail is dispatched daily, leaving Arcade Station Postoffice at 10:20 a.m. via Union Pacific train No. 8, arriving at Salt Lake City at 12:55 p.m., thence by airplane, leaving at 2:15 p.m. for New York, arriving at 5.05 p.m. the following day.

A special air mail box has been established at the southwest corner of Fifth and Spring streets for convenient service to the downtown business and hotel patrons of the service. This box will be collected at frequent intervals week days and an especial collection at 9:50 a.m. for the closest possible connection for air mail service. Sundays and holidays this air mail must be brought to the Arcade postoffice station by 10 a.m. for close connection. Week days patrons may have a close connection through station "C" at Ninth and Olive streets, or main postoffice at 9:20 a.m. The above connections answer for ordinary letter mail, the rate of postage being 8 cents per ounce for the first air mail zone, Los Angeles to Cheyenne, Wyo., or intermediate points; 16 cents per ounce from Los Angeles to Chicago, Ill., or intermediate points, and 24 cents per ounce from Los Angeles to New York, N. Y., or intermediate points.

Special air mail postage stamps are on sale at the postoffice and postal stations, but ordinary stamps of sufficient amount may be used, but such mail should be conspicuously indorsed "via air mail," near the address appearing on the mail.

Air mail leaves San Francisco first day at 6 a.m., Salt Lake City at 2:15 p.m., Cheyenne, Wyo., at 7 p.m., Omaha, Nebr., at 1:50 a.m. next day, Chicago, Ill., at 7:20 a.m., arriving at New York at 5:05 p.m.

BRITONS SNUB WORLD FLYERS

(Continued from First Page)

white trousers and shoes, but lacked the civilian coats. Also at Saigon, the officers on the Nos loaned apparel, but naturally lacked coats. Owing to the restricted baggage of the flyers they are unable to meet the requirements of the effete Orient, which caused the decision to decline future invitations.

THREE TO DIE FOR MURDER OF HALSEY

[BY A. P. NIGHT WIRE]

ROSWELL (N. M.) July 3.—Mrs. Katherine Halsey, Claude B. Archer and Luther Foster were sentenced to death here today for the murder of Fred Halsey, husband of the condemned woman, near Hope, N. M., last April.

ODDLY-NAMED PRINCE TO WED ALICE ASTOR

[BY CABLE—EXCLUSIVE DISPATCH]

LONDON, July 3.—The engagement is announced of Prince Obolensky Neledinsky-Meletzky and Alice Astor, daughter of Lady Ribblesdale and the late John Jacob Astor of New York.

"THE Scenic Line of the World." Royal Gorge Route offers Back East Excursions May 22 and after. Stopovers all points. See Yosemite, Salt Lake and Rocky mountain scenery. D. & R. G. W., 457 South Spring.

SATURDAY SPECIAL
ONE DAY ONLY
ATHLETIC UNION SUITS
B. V. D.'S SEALPAX
TWIN BUTTON CLOSED FRONT

95c 95c

No mail orders. No phone orders. No deliveries

No mail orders. No phone orders. No deliveries.

All sizes 34 to 46. None sold to dealers.

ON SALE AT MY THREE STORES

The Buying Power of Three Stores Means Bigger and Better Values for You! Open Saturday Evening 10 P. M.

Gene Murphy
KNOCK 'EM DEAD

3 STORES
108 West 3rd St. 313 West 5th St. 212 West 8th St.
"WHERE WOMEN LIKE TO SHOP"

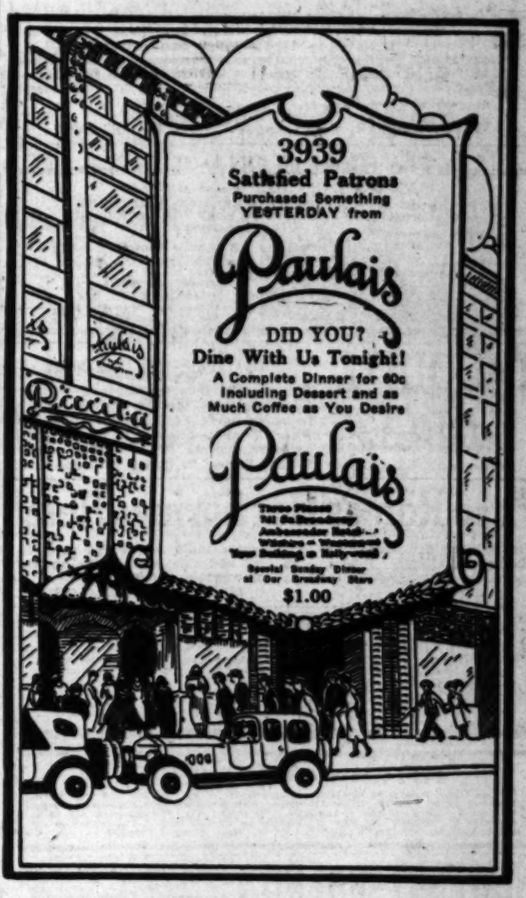

CLOSED
Also Saturday
July 5
SOUTHERN CALIFORNIA MUSIC COMPANY
806-808 SOUTH BROADWAY
332 SOUTH BROADWAY
EVERYTHING THAT'S MUSICAL

The Times Free Information AND Resort Bureau

CORNER FIRST AND BROADWAY

To the accommodation and benefit of persons seeking interesting routes of travel, desirable hotels and rest, recreation and recuperation at the seashore or in the mountains. Particulars are furnished by competent attendants and by correspondence to the general public regarding rates and attractions of railroad and steamship lines, hotels and pleasure and health resorts. Descriptive circulars and transportation literature are kept on hand for inspection and distribution. This service is absolutely free. Literature may also be obtained at the Times Branch Office, 621 South Spring Street. Phone MEtropolitan 6700.

MAKE YOUR RESORT AND HOTEL RESERVATIONS

FREE OF CHARGE AT

The Times Information and Resort Bureau—Times Bldg., First Street and Broadway—

—or—

The Times Branch Office—621 So. Spring Street.

Resorts

A Circuit Tour of the SIERRA PEAKS!

Between Lake Tahoe and Yosemite via Tioga Pass Route

A complete rail and motor circuit tour of Yosemite's mountains and the Lake Tahoe region, starting from and returning to your home city, is available to you July 15 to September 15.

You may visit by rail either Tahoe or Yosemite first as you choose, then travel 250 miles by comfortable Yosemite Transportation System motor car over the crest of the Sierra Nevada range to the other great resort, and return home from there by rail.

This complete circuit tour, including both rail and "YTS" motor travel may be purchased when you buy your railroad excursion ticket, or we will be glad to arrange your trip over the Tour on the "All-Expense Plan." Ask for folder.

YOSEMITE TRANSPORTATION SYSTEM
311 S. Spring St. Los Angeles Tel. VAndike 5022

YOSEMITE LODGE

"The Best of Everything"

Decide now for Yosemite Lodge with its reasonable expense—accommodations you like at a range of prices to suit every body. American Plan rates are $6, $8 and $8.50. European Plan rates are $1.50 and $2.00, with excellent cafeteria.

Everyday at Yosemite is a continuous succession of enjoyments—dancing, hiking, motoring, swimming, Picnics by the songful Merced; a thousand interests surround you in this magnificent National playground. Ask for illustrated folder.

YOSEMITE NATIONAL PARK COMPANY
311 So. Spring St. Los Angeles Tel. VAndike 5022

The BARCELONA APARTMENT HOTEL

SAN DIEGO, CAL. Juniper at Fourth.

ROOMS OR APARTMENTS WITH KITCHEN; DAILY MAID SERVICE INCLUDING DISHWASHING, BY THE DAY, WEEK OR MONTH.

SUMMER RATES NOW IN EFFECT

All Outside Rooms With Bath.

Phone Main 324

LOBBY—SUN PARLOR ROOF GARDEN

Owned and Managed by Mr. and Mrs. James R. Colbeth.

TAUQUITZ LODGE

In the San Jacinto Mts.

Fishing Is Good

Better roads than ever before—wonderful hiking trips, boating, golf—room and board or housekeeping—see "Times" or Motor Transit—5th and L. A. Sts.—MEtropolitan 3850—or address Mr. and Mrs. Robert Elliott, Props., P. O. Keen Camp, Calif.

Paso Robles Hot Springs Hotel

Hot Sulphur and Mud Baths, remarkably radio active and curative. Sporty golf course. Beautiful scenery and fine roads. On Highway and S. P. R. R. Midway between Los Angeles and San Francisco.

DR. G. W. TAPE, Manager.

SANTA BARBARA, CALIFORNIA

CARRILLO HOTEL

For the tourist—motorist—vacationist—traveling man. 200 rooms, 200 baths. On Coast Highway and Southern Pacific Railway, 100 miles north of Los Angeles. Splendidly located in the heart of the city. Everything new, cool and comfortable. Excellent dining-room. A coffee shop that's different. Carrillo Hotel Garage in connection. Absolutely fireproof. European plan. Write for booklet. Frank W. Hinkley, formerly with Hotels Stacker, Francisco.

TOYON CAMP FOR GIRLS

Catalina Island, three miles from Avalon. Open to all schools. All land and water sports, horse-back riding. A special feature this season. Girls may bring their own horses if so desired. Regular season July 1 to August 12. Post season August 13 to September 24. Students may enter for shorter time in Post season. For information and circulars, address Mrs. D. F. LAURIE, 1268 W. Adams Street, Los Angeles.

NEWPORT-BALBOA

Bathing, Boating, Fishing, Golf

PAVED ROADS ALL THE WAY

WRITE CHAMBER OF COMMERCE.

FREE CAMP BY THE SEA

A mile of clean sand beach away from the crowds—see where Feature Movies are made. Bring your bathing suit and fishing tackle. Now to go—Drive by way of Santa Susana Pass to SYNARE. Follow the Arrows to HOLLYWOOD BEACH.

Pinecrest

MOUNTAIN RESORT in the SAN BERNARDINO MOUNTAINS

A bungalow town in the big pine woods. American plan hotel, reasonable charges. All mountain sports. Write for folder, rates, reservations.

PINECREST RESORT
Via San Bernardino, Calif.

RIM of the WORLD ~ SAN BERNARDINO MTS

Lake Arrowhead Big Bear Lake

Pacific Electric Resort Bureau—Reservations and Information—Main St. Station Los Angeles

CATALINA

Sunset Apartments and Cottages

On Ocean Front and near Band Stand. Also MATHEWSON COTTAGES on Whitley Ave., one block from ocean, accommodations. Phone 65 W. or write J. E. Mathewson, Owner, P.O. Avalon, California.

Soboba HOT SPRINGS

MINERAL

In the Foothills of the San Jacinto Mts.—2 hours by auto from L.A.—See "Times" or John G. Althouse, owner, San Jacinto, Calif. Tel. San Jacinto 672.

GLENN RANCH

Hike, Ride, Swim, Fish, Dance—At California's Most Beautiful Mountain Resorts. Hotel and Dining-room. Cabins and tents for housekeeping. Ideal camp and picnic grounds. 65 Miles via Foothill Blvd. Information Bureau at all Newspaper Offices or write GLENN RANCH, CAL.

CATALINA ISLAND BOYS' CAMP

A summer camp for Boys on the world-renowned Catalina Island—Boys 8 to 18—Season July 7 to Sept. 1. Address Catalina Island Boys' Camp, University of Southern California, 3561 University Ave., Los Angeles. "In All the World No Camp Like This."

Resorts

The New "Catalina"

Magnificent million-dollar Ferryship to Fairyland. Twin-screw, steel steamer with glass-enclosed ballroom for dancing. The first steel ocean-going passenger vessel to be built at Los Angeles Harbor.

On the run sailing from Catalina Terminal, Wilmington, 10 a.m. on and after July 3d. Steamer "Avalon" will sail at 5 p.m.

CATALINA TICKET OFFICE
Sixth and Main Sts.
Phone TRinity 2061

In All the World No Trip Like This

CAMP CURRY

YOSEMITE VACATION $54.50

—Five full days at Camp Curry (meals and lodging) and transportations and Pullman round trip from Los Angeles.

Make Reservations Now
732 S. Spring St.

Ft. VAndike 6062
Free road maps and literature.

YOSEMITE

Arlington Lodge

Lake Arrowhead California

The only exclusive first-class modern Hotel at beautiful Lake Arrowhead. Change your Altitude 5,200 feet. Reservations through Pack-Judah Offices

NEW MEXICO IS FOR ESPEE PLAN

Grouping With Central Road Held Aid to State

New Outlet from Southwest is Seen in Merger

Resolution Urging Deal to be Acted Upon

[EXCLUSIVE DISPATCH]

EL PASO, July 3.—Resolutions requesting the Interstate Commerce Commission to grant the application of the Southern Pacific Railroad to acquire the El Paso and Southwestern and to group the New Mexico Central Railroad regionally with the Southern Pacific, instead of with the Santa Fe, as tentatively done by the commission, will be acted upon by the City Council at Santa Fe early next week, according to a communication received here today.

S. C. Munoz, president of the New Mexico Central, points out that in the proposed merger, the New Mexico Central will form the connecting link between the Southern Pacific and the Mountain, Intermountain and Middle West Railroad territory, making Santa Fe an important gateway. He also states that the merger will result in a new competitive trunk line through New Mexico, building of the Rio Arriba extension of the Mexico Central as an outlet between Texas, New Mexico and Arizona and the Middle West through Pueblo, Denver and Santa Fe and the broad ganging of the D. and R. G., line from Santa Fe to Alamos.

Mr. Munoz strongly urges the merger and stresses the fact that grouping of the New Mexico Central with the Santa Fe eventually would mean the dismantling of the Central except the line between Willard and Kennedy, New Mexico, connecting the Santa Fe main line with the cutoff and no new construction or competitive arrangement for Northern Mexico, whereas the Central would at once become an important feeder for the Southern Pacific. It is said that the merger would mean building of the Albuquerque Eastern, connecting Albuquerque with the New Mexico Central at Moriarty.

MERGER INQUIRY BY ARIZONA IS LIKELY

[EXCLUSIVE DISPATCH]

PHOENIX, July 3.—A suggestion by Gov. Hunt that the Arizona Corporation Commission investigate the merger of the Southern Pacific and Southwestern Railway systems is to be considered at a commission meeting Saturday. Two of the commissioners are in Tucson today and the Governor will be in Prescott over the Fourth.

Gov. Hunt does not express active opposition to the merger plan, but states that he has respect for the opinion of James Douglas, who has declared against it. At the capitol it was stated that the Corporation Commission probably would intervene in the approaching hearing before the Interstate Commerce Commission, but mainly to make sure that the Southern Pacific, or Arizona Eastern, will be obligated firmly to complete the main line through Phoenix within two years.

Such a promise has been made by President Sproule of the Southern Pacific but it will be asked that it be stipulated in the certificate that may be granted for the new construction.

CONTROL OF POWER NOT FOR NATION

Hoover Declares That in Paper Before Conference in London

[BY CABLE AND ASSOCIATED PRESS]

LONDON, July 3.—Demands for Federal control of power development come from a lack of understanding of the problem, Herbert Hoover, Secretary of Commerce of the United States, declared today in a paper read before the World Power Conference.

"Federal regulation is not the road to the solution of the problem of interstate movement of power," Mr. Hoover said. "The best solution should be found in co-ordinating regulations between groups and States with, perhaps, voluntary assistance from the Federal government in securing this co-ordination."

Superpower, he continued, did not represent a gigantic and grinding trust, but co-operation between utilities. Abuses had arisen and would arise in the creation and operation of great agencies of production but the test of our economic and social system was its capacity to cure its own abuses. Government could best contribute to the betterment of our lives through stimulation of and co-operation with voluntary forces.

MANDATE SOUGHT IN HIGHWAY BOND SALE

CONCERNS WANT ISSUES WITHHELD FOR ERROR IN ADVERTISING

[BY A. P. NIGHT WIRE]

SAN FRANCISCO, July 3.—The Anglo and London-Paris National Bank and the Bank of Italy in San Francisco applied for a writ of mandate in the State Supreme Court today to compel State Treasurer Charles G. Johnson to deliver to them $3,000,000 in State highway bonds which they bought at public sale on June 24, last, and which Johnson is withholding because of asserted errors over the sale advertising.

An alternative writ directing Johnson either to deliver the bonds or appear in court next Tuesday and show cause why he should not do so, was handed down by the court.

The action followed a notice by the treasurer to the purchasers that inasmuch as the San Francisco Journal suspended publication before fulfilling a contract with the State to advertise the sale for the number of days stipulated by law, the delivery of the bonds would be illegal.

INDIAN RESERVATIONS TO HAVE MORE WATER

GOVERNMENT DRILLS WELLS TO PROVIDE FOR LARGE HERDS

[EXCLUSIVE DISPATCH]

FLAGSTAFF (Ariz.) July 3.—Great benefit has been received by the Navajo and Hopi Indians, northeast of Flagstaff, through governmental activities in developing water on the two reservations. Indian sheep on the two reserves, stretching into New Mexico, now number 1,246,000 head, cattle total 44,152 head and horses 67,772. About $270,000 has been expended in bettering the water supply of the Indians, who number 31,000. Wells drilled unmber 269, with 194 of them considered successful. The numerous dry wells were experimental, designed to extend the grazing area into localities where surface water is lacking. Especially in the western part of the reserves, the country is too well drained, cut by deep canyons that lead to the Grand Canyon of the Colorado or to the Little Colorado.

SHEEP ARE ADMITTED TO NATIONAL FORESTS

PERMITS ISSUED BECAUSE OF DRY RANGES ON LOWER LANDS

[EXCLUSIVE DISPATCH]

WASHINGTON, July 3.—The district forester at San Francisco has been authorized to issue emergency permits to allow 10,000 head of sheep to graze on the Sequoia National Forest and 10,000 head on the Sierra National Forest. The decision to issue them was brought about by the poor conditions of ranges because of the drought. The foot-and-mouth disease was another factor entering into the decision.

The permits will specify trailing routes and grazing areas, and each permittee must deposit funds to insure the employment of enough forest guards to control the movements of the sheep. Funds must also be guaranteed to repair any damage to roads and trails traveled by the sheep.

CHANCE TO LEARN LINOTYPE TRADE

Linotyping is one of the best-paid trades. It is easily learned by the average man or woman. There is a great scarcity of linotypers throughout the United States. For price of tuition and other information, inquire at 419 Wilcox Building or telephone 835-337.

NOTICIAS MUNDIALES DE ULTIMA HORA

En obsequio a nuestros numerosos amigos de habla española, y para beneficio de los lectores americanos de "The Times" que estudian esa lengua, publicamos diariamente esta columna en castellano, con un extracto de las más importantes noticias de última hora.

Buena parte del futuro progreso de Los Angeles, que es la metrópoli de los Estados Unidos que más cercana se halla a territorio latino-americano, habrá de depender de las relaciones que logremos establecer con nuestras hermanas, las repúblicas del sur. Para que lleguen a ser enteramente cordiales, no hay nada tan importante como que nuestros ciudadanos se familiaricen con la lengua castellana. Tan se dan cuenta de este hecho nuestros habitantes, que hay al presente más de 25,000 personas que estudian español en Los Angeles. A ellas les conviene leer todos los días esta columna, en la que encontrarán español correcto y enteramente moderno.

NOTAS TELEGRAFICAS

Desaire a Nuestros Aviadores en Oriente

SAIGON (China) Julio 3.—Parece que para una empresa británica no es aceptable el crédito del gobierno americano, aun después de haber consultado el asunto con Londres. Este incidente está siendo motivo de muchos comentarios en la Armada americana, sobre todo por el hecho de que ésta gastó sus reservas de combustible en conducir un nuevo avión desde Tokio hasta Akyab a bordo de un destroyer, para que el aviador inglés Stuart MacLaren pudiera continuar su vuelo.

Se necesitó del anticipo personal que de mil dólares en efectivo hizo Acton Poulet, gerente de la Standard Oil Company en Saigón, para que pudiera el contratorpedero Noa conseguir combustible suficiente para incorporarse con la flota asiatica.

Debido a la emergencia del viaje de Saigón a Tourane para llevar el nuevo motor del Teniente Smith, jefe del vuelo, el destroyer Noa se quedó aquí después de la partida de los aviadores circunnavegantes, pues no tenía combustible suficiente. La Standard Oil Company de ésta no tenía tampoco petróleo, pues todo está exclusivamente en manos de la Compañía Asiática de Petróleo, empresa subsidiaria francesa.

Cuando el Comandante Theobald se acercó al gerente local de esta última compañía, éste le manifestó que debía primero recabar consentimiento de la oficina de Londres, la que contestó diciendo por cable que sólo se vendiera petróleo por dinero contante. El Comandante Theobald y los oficiales sus compañeros registraron sus bolsillos, pero no pudieron completar la suma requerida. Entonces, Acton Poulet intervino y pagó la suma exigida por la compañía asiática, permitiendo así que el destroyer Noa zarpase rumbo al norte.

Los americanos de Saigón están indignados ante la negativa de Londres de conceder crédito a la Armada americana, y probablemente van a adoptar alguna resolución en el Consulado americano, con motivo de la celebración del Día de la Independencia.

Otro incidente penoso ha sido la indiferencia con que fueron tratados en Saigón los aviadores americanos. Cuando se presentaron el Teniente Smith y sus camaradas en un hotel continental de Indochina, se les negaron habitaciones porque no gastaban americana o prenda equivalente, y tuvieron que salirse muy corridos.

Nuevo Tren Rápido entre la Frontera y la Ciudad de Méjico

MONTERREY (Méjico) Julio 3. Para atender al aumento de tráfico de viajeros entre Laredo, Tejas, y la Ciudad de Méjico, los Ferrocarriles Nacionales van a poner un nuevo tren rápido entre los dos puntos citados tan luego como se hagan arreglos para conseguir el equipo adicional que se necesita. Aunque la vía está ya en buen estado, se la está recorriendo cuidadosamente y reforzándola en los puntos que tal requieren. El nuevo tren se detendrá tan sólo en las ciudades principales y el proyectado itinerario reducirá considerablemente el tiempo entre los dos puntos terminales. En Laredo habrá conexión con el International and Great Northern, que correrá trenes rápidos entre ese punto fronterizo y San Luis, en combinación con las líneas del Texas Pacific y del Iron Mountain.

Méjico en Posición Ventajosa Respecto a la Gran Bretaña

CIUDAD DE MEJICO, Julio 3.—Opinase en general que Méjico tiene la ventaja en el asunto de paralización de relaciones con la Gran Bretaña, pues los intereses británicos en Méjico ascienden a muchos millones de libras esterlinas, al paso que las propiedades de Méjico en la Gran Bretaña son prácticamente nulas. A pesar de la aparente posición ventajosa de Méjico en la disputa, la Gran Bretaña parece haber ganado el primer asalto en la batalla diplomática empenada con motivo del mutuo no-reconocimiento.

Méjico se ha visto obligado a suspender los pagos de intereses sobre su empréstito exterior a causa de una resolución adversa dada por un comité de banqueros internacionales sobre otro propuesto empréstito. Se ha sabido que dicho nuevo empréstito, que Méjico necesita para hacer frente a imperiosas obligaciones interiores y exteriores, no pudo concertarse, porque los banqueros sostuvieron que el ochenta por ciento de los intereses, representados por Inglaterra, Francia y otras naciones europeas, pesaba más que la recomendación favorable del veinte por ciento que representan los banqueros americanos.

Con las elecciones presidenciales inmediatas, decidió Méjico que sería más político suspender el pago de las obligaciones extranjeras que "someterse a la fuerza inevitable". Las obligaciones domésticas, tales como el pago de varios millones de pesos de sueldos atrasados de empleados de gobierno, y de facturas que se deben a comerciantes de la Ciudad de Méjico, se reputan más urgentes, a causa de la grita de los acreedores.

Aquí se considera que la suspensión del pago de $17,500,000 de intereses vencidos de la deuda exterior es realmente un préstamo de los banqueros internacionales. Con todo, Méjico no se ha desentendido del convenio de Lamont, ni los banqueros han declarado a dicha nación deserta en sus pagos.

Méjico tiene la intención de seguir acumulando los derechos de exportación del petróleo para reanudar en lo futuro los pagos. Con esto se observará, según se hace observar, la amenaza de todas las compañías petroleras de que no hay que contar con sus pagos de impuestos, desde el momento en que no se están aplicando al objeto a que están destinados.

NOTAS LOCALES

Dos Aprehensiones Relacionadas con el Asesinato de Japoneses

Ayer se hicieron dos detenciones relacionadas con los asesinatos de M. Yoshioka y Kacheme Igarashi, cuyas muertes amenazaban convertirse en incidente internacional, por haber ocurrido cuando se estaba discutiendo en todas partes el asunto de la emulsión de los ni-

Superb Routes of Travel

The Way East

UNION PACIFIC SYSTEM OVERLAND

Information Bureau
221 Broadway
Phone Main 8900

San Francisco or San Diego

To San Francisco

To San Diego

Motor Transit Stages

UNION STAGE DEPOT

Steamships

Low fares

One way and Round Trip

To San Francisco and San Diego

YALE or HARVARD

To San Francisco

SAILING 4 P. M.

Tuesday, Thursday, Friday, Saturday. Low one-way and trip fares. Stopover privileges.

To San Diego

SAILING 2 P. M.

Wednesday, Thursday, Saturday. Low one-way and round-trip fares. Stopover privileges at Santa Barbara. Connecting with coast steamers for San Francisco.

L. A. STEAMSHIP CO.
257 S. Spring St. Tel. VAndike 6700

Honolulu • Australia • Samoa

"SYDNEY SHORT LINE"

U. S. Mail and Express Steamers SONOMA VENTURA, 16,000 tons each. Sailings from San Francisco, July 5, Aug. 2, Aug. 30, Sept. 27, Oct. 25, Nov. 22, Dec. 20, 1924, Jan. 17, 1925. HONOLULU and ret. 1st cl. $180; ROUND THE WORLD $1250.

OCEANIC STEAMSHIP CO.
2 Pine St., San Francisco
321 South Spring St., Los Angeles
Send for Pictures Folder

Steamships

Europe

14 Sailings a Month.

Take the comfortable "short-cut" to Europe via Canadian Pacific. Complete the trip down the scenic St. Lawrence. "EMPRESS" liners—de luxe. "MONO-CLASS"—luxurious, popular.

Canadian Pacific

W. McT. Ringer, Steamship Agent, Passenger Dept. 605 South Spring St. Tel. VAndike 1344
Los Angeles

Steamships

Steamship Sailings

The Speedy Luxurious Liner

H. F. ALEXANDER

Sails 5 p.m. Today for

SAN FRANCISCO and SEATTLE

Largest, Finest, Fastest Coastwise Vessel in the World

S.S. Emma Alexander sails 11 a.m. Today For San Diego

This large comfortable vessel sails 11 A.M. SUNDAY for SAN FRANCISCO and SEATTLE

PORTLAND S.S. Emma Alexander, 11 A.M. July 5; S.S. Admiral Watts, 11 A.M., July 9

LOS ANGELES, 321 South Spring St. Phone TRinity 6000. Pasadena, 287 E. Colorado St. Phone Fair Oaks 7656. Long Beach, 154 W. Ocean Ave. Phone 6181. San Pedro, 121 W. 7th St. Phone 270. Hollywood, 6436 Hollywood Blvd. Phone HIllcrest 2303.

Pacific Steamship

Superb Routes of Travel

4th of July travel—

in cool comfort to San Francisco

A wonderful holiday trip along the coast. Sleep, bathe, dance by the sea, all the while speeding to your place of entertainment. Daylight through without changing. One way $14.85. Round trip $24.00.

San Diego

The Pickwick opens before the crowds and palisades for many miles. 11 separate coach trips to attractive points and beaches. One way $2.00. Round trip $4.

PICKWICK STAGES SYSTEM

Temporary Depot, 6th & Maple Phone TRinity 8201.

YELLOWSTONE

12-DAY—ALL EXPENSE TOUR

Lv. Los Angeles July 12 and July 26th

One day in Salt Lake City

7 Days in Yellowstone

Parties Limited. Full information and literature at

PECK-JUDAH TRAVEL BUREAU
732 South Spring Street.

Resorts

Fish Canyon Open to Public

Resorts

SIERRA MADRE MOUNTAIN RESORTS

MT. WILSON Elevation 6000 feet. 2 hours from Los Angeles by auto or bus. 30 per cent. Shorb's Camp in the pines. World's largest observatory open to the public every day. Friday night illustrated lecture and look through the telescope. $10 free tickets at 313 Santa Barbara St., Pasadena. Observatory visits and reading Saturday nights. Sun 50 hours at night by their lights. Auto road open to the public. Rails and saddle horses. On central Sundays and holidays. Morning and evening daily stages from Los Angeles and Pasadena. Housekeeping tents, grocery and cafeteria at camp. Reasonable weekly rates at hotel. Sunday chicken dinner. Make early reservations. Information at all bureaus. MAin 1750 or Fair Oaks 24-P-2. W. E. CORY, Manager.

Cold Brook Camp Elevation 3300 feet. The camp beautiful, the farthest camp in the Sierra Madre Mts. reached by automobile. Housekeeping, Hotel, Store, Hiking, Fishing, Tennis, Croquet, etc. Phone Coldbrook Camp, Azusa, or Times Information Bureau.

CAMP BALDY Elevation 4700 feet. Year round resort—30 miles from L. A.—Hotel and housekeeping—saddle horses—mountain riding—auto stage twice daily from Upland—Excellent auto road—Chicken Dinner Sundays—Reservations "Times" or write P. O. Camp Baldy, California.

GIRLS' SUMMER CAMP For girls of Junior High School age, July 7 to Sept. 1. Under direction of Mrs. Irene F. Partridge, home economics teacher for the Los Angeles schools, at Sutton-Land (the new Sutton's.) Outdoor Sports, Hiking, Nature Study. Address Lloyd S. Austin, Sutton-Land, Box 178, Pasadena.

CAMP OAK WILDE Dancing July Fourth, three big days. Chicken dinner served in our new Lunch Room. Phone Fair Oaks 21-P-2.

SAN DIEGO MOUNTAIN RESORTS

PINE HILLS LODGE. Elevation 4315 feet. 62 miles from San Diego—100 from Los Angeles. Located above the clouds in the picturesque Cuyamaca Mountains. Tree Houses, Cottages, The Lodge. Restaurant Service. Saddle Horses, Hunting, Swimming, Fishing, Tennis, Dancing. Movies Pictures Nightly. American Plan. No Camping. Rates $4.50 and $5.50 Daily. Special weekly rates. Stages only $3a, $4.25 and $5.50. Information Stages, 927 3rd St., San Diego or The Times Information Bureau. Ask for illustrated folders.

National Forest Country Club Resort Formerly "FLAMMYD"—Palomar Mt.—San Diego County. Cabins, Real Meals, Hiking, Saddle Horses, Dressed, Hunting and Fishing. Rates, P.O. Address Nellie, Calif. Times Resort Bureau for local info. Call VAndike 3741, 529 I. W. Holmes Bldg.

Stanley Park Lodge 3 HOURS FROM LOS ANGELES. In Santa Ynez Mountains—2 miles from Carpinteria — Furnished Housekeeping Cottages—Meals Served in the Large Lodge. Father "Times" or H. C. MUZZALL, Manager, Carpinteria, California.

Los Angeles Hotels

HOTEL TRINITY

Owned and Operated by the Los Angeles Investment Co.

Absolutely Fireproof

350 ROOMS

GRAND AVENUE AT NINTH STREET
LOS ANGELES, CALIF.

ACCESSIBLE LOCATION

QUIET AND HOMELIKE

EXCELLENT CAFE SERVICE

CONVENIENT TO BUSINESS

CATERS TO WOMEN AND CHILDREN

REASONABLE RATES

ANDREW W. BAKER, Manager

Looking Through The Lens At Bits Of Life.

First Air Mail Box in Los Angeles—Installed yesterday at Fifth and Spring streets. (Times photo.)

Danger!—But only from overeating. Ethel Vorrath and Vera Ringquist sample candy-filled Fourth of July cakes made by Chef Otto Reiss for Southern Pacific holiday tourists.

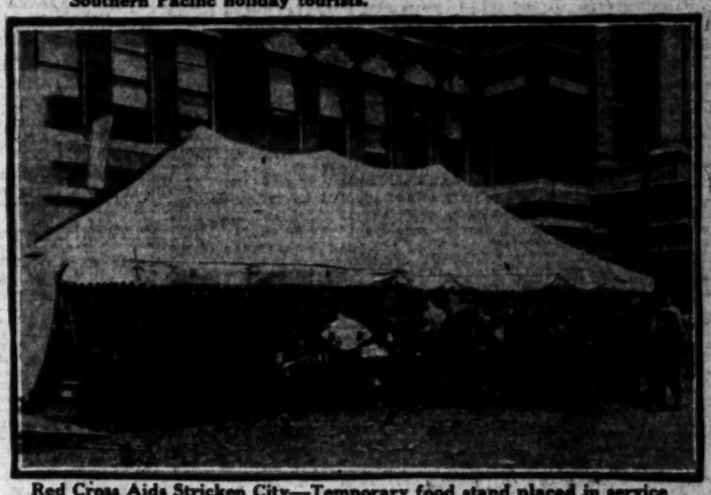

Red Cross Aids Stricken City—Temporary food stand placed in service in Lorain, O., following the tornado disaster. (P. & A. photo by air mail.)

Coast-to-Coast Air Mail Inaugurated—(1) Loading up the air mail at New York. (2) Wesley Smith, crack pilot. (3) First air-mail plane taking off at Hazelhurst Field, Long Island, Tuesday, on new 32-hour schedule. (P. & A. photos by air mail.)

Forty Seconds Behind Schedule—(1) Arrival of mail from New York by plane at San Francisco Wednesday evening on new schedule. (2) Postmaster Powers of San Francisco greeting Pilot H. Hunking. (3) Postmaster Powers looking over package of films with $100 worth of postage, received by air mail. (P. & A. photos.)

Dictator in Full Regalia—Premier Mussolini of Italy as he appeared at a recent reception tendered Ras Tafari, ruler of Abyssinia. (P. & A. photo.)

Grandfathers of the Convention—The oldest delegates, left to right, Nicholas M. Bell, 82, C. B. Wilson, 67, and George L. Carson, 80. (P. & A. photo by air mail.)

Vote of Tribute Given Harding—William Jennings Bryan offering a resolution of sympathy at the Democratic National Convention upon the death of President Harding. (P. & A. photo.)

Lorain's Business Section in Ruins—One of the main streets where the terrific wind caused property damage running into the millions. (P. & A. photo by air mail.)

President's Guests—Brig.-Gen. Charles G. Dawes and Mrs. Dawes as they left Chicago for Washington where the Republican Vice-Presidental nominee will discuss campaign plans with President Coolidge. (P. & A. photo.)

NEWS OF SOUTHERN COUNTIES

PAY UP FINE, FINAL EDICT

American in Tia Juana Jail Refused Pardon

Injury of Mexican Soldier Cause of Trouble

Governor Makes Personal Investigation

[EXCLUSIVE DISPATCH]

SAN DIEGO, July 3.—Stanley W. Dobson, a member of the San Diego fire department is held responsible for injuries inflicted on a Mexican soldier by Stanley's automobile and must face the consequences, according to a statement attributed to Gov. Rodrigues, for the northern district of Lower California, in a local Mexican newspaper.

An official investigation by the Governor led him to the conclusion, the statement says that while Dobson was not drunk at the time of the accident he had been drinking and was under the influence of liquor. Dobson's aunt, who was with him at the time, is said to have resisted arrest and to have blackened the eye of the Mexican policeman.

The Governor also was quoted as having expressed some doubt that the woman with the fireman was the latter's aunt, as claimed by Stanley. She was released a few hours after the accident, but Dobson has been held in the Tia Juana Jail for payment of $750 as a fine and $2000 as damages to the soldier.

"In view of the facts," the Governor's statement in the newspaper continued, I believe Dobson must continue to stay in jail until the sentence of the court is carried out. If a Mexican is arrested in the United States he must take his medicine. The fact that Dobson is a fire official does not alter the case."

Fire Chief Louis Almgren, who has interceded to obtain Dobson's release, said today he would continue his efforts to get the man out of the Tia Juana Jail.

FOURTH AT SAN DIEGO

City and Near-by Communities Announce Celebrations

[EXCLUSIVE DISPATCH]

SAN DIEGO, July 3.—Observance of July 4 in San Diego and vicinity will be given over this year principally to the celebration of the completion of municipal improvement projects, although elaborate programs have been arranged at the different beach resorts.

Indications today were that an unusually large number of holiday visitors would be in the city over the three-day holiday, starting tomorrow.

The biggest celebration in the metropolitan district will take place at La Jolla, where the recent completion of a big hotel, a community hospital, street-lighting system, and the San Diego-La Jolla high-speed electric line will be the inspiration for a day of merry-making which has been heralded far and wide as "La Jolla-fication." Nearly every town and district in the county will be represented in a floral parade tomorrow morning. A display of fireworks tomorrow night will be the concluding feature.

At Coronado there will be a program of aquatic events and entertainment. Coronado Tent City, filled to capacity, is expected to attract one of the biggest holiday crowds in its history.

The customary bull fight is scheduled at Tia Juana, Solano Beach, thirty miles north of San Diego, the youngest community in the county, will be officially designated as a town tomorrow, having attained that status because of its growth in the last twelve months. An appropriate program has been arranged in honor of the event.

PROSPERITY PICNIC

"Business is Good" is Slogan of Merrymakers

[LOCAL CORRESPONDENCE]

INGLEWOOD, July 3.—In an effort to emphasize that Southern California is still prosperous despite the industrious spreading of propaganda to the contrary in the Eastern States, a prosperity picnic and parade will be held by the Lions Club of Inglewood in mid-July, it is announced today by Ernst S. Dixon, chairman of the committee in charge.

Substantial prizes will be offered for the best incident of improved business conditions to be related at the luncheon by a club member, including one of $5 in gold by the First National Bank of Inglewood. The parade will be held through the business streets of this city, the club members and their families in decorated motor cars, and to Manhattan Beach, where the picnic luncheon will be held.

LEGION POST STAGES ATHLETIC EXPOSITION

[LOCAL CORRESPONDENCE]

SIERRA MADRE, July 3.—One of the best entertainments ever staged in the city of Sierra Madre was given here last night at the Women's clubhouse by the newly organized Sierra Madre post of the American Legion.

The main features of the show were Ed Buck Stone, millionaire cowboy wrestler and strong man, and Ed Griffo, Pasadena fireman, and former heavyweight wrestling champion of Australia. These men, who donated their services together with the Pasadena Fire Department Band to make the occasion a success, staged a three-fall wrestling exhibition, and strong man act that was more than appreciated by the large audience.

Maj. C. F. Floyd, commander of the local post, introduced the men in front of the City Hall, and Mr. Stone pulled the city's ten-ton fire truck with the band mounted upon it to the clubhouse, followed by a large and cheering crowd.

BANANA DITTY TIPS OFFICERS

Pasadena Youths Pay Penalty for Robbery of Fruit Stand

[By a "Times" Staff Correspondent.]

PASADENA, July 3.—Yes, we have plenty bananas we have plenty bananas, sang Howard Curtis, age 19, and his two younger companions as they walked down the street eating the fruit in question.

"But where did you get them?" chimed in Detectives Haighin and Decker, just as the second chorus was about to be sung. Frank Furuno's banana counter on East Colorado street had been robbed, it developed, and the trio finally admitted the theft.

The song will be finished in Juvenile Hall.

CONVICTS GET AWAY FROM CAMP

Second Escape Since Men Were Sent to Work on Road Near Bakersfield

[EXCLUSIVE DISPATCH]

BAKERSFIELD, July 3. — No trace of the two Folsom Penitentiary convicts who escaped from the prison road camp in Kern Canyon last night had been found by the Sheriff's office late today. Since the authorities were first notified of the break last night they have been scouring the country surrounding the prison camp, without avail.

The missing men are George Reynolds, 34, and James Voucow, 34. Reynolds is described at 5 feet 7 1-2 inches in height, weighs 137 pounds has blue eyes and dark brown hair. Voucow is 5 feet 6 1-2 inches in height, weighs 185 pounds and has dark brown hair.

This is the second escape from the prison camp. The first, however, since the arrival of the 100 convicts this week. Four prisoners stole two State automobiles and escaped less than two weeks ago. Two of them were recaptured in Los Angeles the day after the escape and the other two have not been apprehended.

MISFORTUNE KILLS

Man Brooding Over Reverses Drives to Death

[EXCLUSIVE DISPATCH]

FRESNO, July 3.—T. M. Jamison, a rancher of Fairmead, Madera county, about twenty-five miles from here, had a family of seven and for several weeks had been in a destitute condition. This morning, as he was brooding over his financial affairs, he drove an automobile occupied by three children onto the Southern Pacific tracks at Fairmead. Jamison and two of the children are dead and a third is quite seriously injured.

Before the man realized what he had done a Southern Pacific passenger train struck the automobile broadside, the four in the machine being thrown along the track for nearly 100 feet.

The cause of the tragedy did not become known for some time afterward, but questioning of the surviving child, aged about 12, revealed that Jamison had been talking about his financial condition to his children when the train struck them. His wife and two other children left early this morning for Sacramento, where they expected to obtain employment.

VETERANS REMEMBER DAYS OF GETTYSBURG

[EXCLUSIVE DISPATCH]

SAN DIEGO, July 3.—Five San Diegans who fought with the Union forces in the Battle of Gettysburg, today joined in celebrating the anniversary of the successful conclusion of that sanguinary and decisive struggle.

The five survivors who now call San Diego their home, are Charles L. Hubbs, who was twice wounded in the struggle; Samuel W. Bell, who fought in the "Devil's Den," and helped build a stone wall that still stands there today; Moses A. Luce, who left college to get into the melee; John C. Gipson, who fought on "Little Round Top," and William E. Allen, who battled in the sector where Gen. Reynolds fell.

QUITS ONE JOB TO ACCEPT ANOTHER

[EXCLUSIVE DISPATCH]

PORTERVILLE, July 3.—Owing to regulations of the Postal Department that no postmaster may hold an elective, municipal, county or State office and be postmaster at the same time, Edward H. Halbert, recently appointed Porterville postmaster, will resign his position as City Trustee as soon as his commission as postmaster arrives from Washington.

Halbert's appointment was the center of much party conflict here until recently. His chief opponent being Edgar Loyd, prominent business man. The commission for the new postmaster is expected to arrive any day. George C. Murphy is retiring postmaster.

SAVE THEIR MONEY

By a "Times" Staff Correspondent

PASADENA, July 3.—Deposits in Pasadena banks totaled $44,-$$$,$$4.25 on June 30, it was announced today by Harry Colyer, secretary of the Pasadena Clearing-house, pursuant to a call from the comptroller of currency at Washington. This figure, it is said, represents a gain of approximately $5,000,000 over the amount of deposits of last year.

SOUTHLAND CELEBRATES THE FOURTH

Great Crowds Flock to Sea and Mountains for Day of Fun and Frolic

VISALIA, July 3.—Tulare county mountains will be the rendezvous tomorrow of hundreds of persons, who will seek respite from the unseasonable heat of the valley. Guards will be posted near closed areas in the forest, while gas stations and auto clubs will further aid the forest service in spreading word of restrictions for protection, permits being issued to numerous open areas, where preparation has been made to entertain numerous visitors.

Giant Forest, Sequoia National Park, is perhaps planning the largest Fourth of July celebration, public initiation of Col. John R. White, park superintendent, by Visalia Legionnaires into Visalia Post No. 15, under the Gen. Sherman Big Tree, being the most prominent event in an extensive program, which opens with the morning gun at 6:00 and closes with a masque and costume ball at midnight.

Gen. Grant, California Hot Springs, Mineral King, Doyle's Camp Nelson, Camp Wishon and other points are staging three-day celebrations. Golf tournaments are feautres of the Fourth at California Hot Springs and Camp Nelson. Exeter Post, American Legion, is celebrating at McKay's Point. Indians at Auberry will be entertained by Baptists of Orosi, under direction of Rev. and Mrs. Charles A. King.

A "poisoless Fourth" will be observed in each city, owing to fear of fire from fireworks except in Visalia, where Chief of Police Court Smith will direct this phase of the kiddies' fun.

IN THE SAN JOAQUIN

FRESNO, July 3.—Eleven San Joaquin Valley towns will celebrate the Fourth of July tomorrow. For the first time since the foot-and-mouth epidemic broke out in the valley restrictions have been removed and the valley as a whole has taken on a festival appearance.

Workers of the Southern California Edison on its Sierra power development have declared a holiday for tomorrow and will gather at Big Creek, Fresno county, where the Edison Company maintains its supply base, for an old-fashioned celebration, which will include a ball game, rodeo, dancing, races and other contests.

The city of Fresno will hold its first Fourth of July celebration in many years. Plans for the affair were arranged by the Fresno Post of the American Legion.

Other communities to celebrate will be Turlock, Madera, Dos Palos, San Joaquin, Wasco, Merced, Modesto and Tehachepi.

HOLIDAY SPIRIT

REDLANDS, July 3.—Free and proud of it. Such seemed to be the battle cry of the vanguard of the holiday crowd that sailed through Redlands this afternoon in all varieties of automobiles bound for Bear Valley and other mountain points to spend the week end. Mountain men say it is going to be a record-breaking crowd. Even the weather man took a hand in making things pleasant for the mountain visitors for there was rain all through the mountains last night and yesterday so that the roads are wet down, there will be no dust and everything is lovely.

Camping places will be at a premium throughout the mountains by noon tomorrow, it is said. A crowd of more than 25,000 people will visit the San Bernardino resorts over the holiday, it is believed.

QUIET AT POMONA

POMONA, July 3.—Decorated in the national colors, Pomona presents a festive appearance on the eve of the nation's birthday, while in the air is an atmosphere of general expectancy as its citizens look forward to spending the holiday at the mountains, beaches or at the community picnic to be held in Ganesha Park.

Golfers will no doubt flock in large numbers to the grounds of the Mountain Meadows Country Club. There will be no other formal celebration outside of young America, who will shoot off his firecrackers unmolested by the local police.

SAN FERNANDO CELEBRATES

SAN FERNANDO, July 3.—The three-day rodeo at Newhall, the patriotic celebration at Owensmouth and the two-day carnival at Burbank constitute the Fourth of July demonstration planned for the valley communities. The other valley towns and settlements will take part in beach and mountain celebrations, picnics and outings as suits their pleasure. Business houses in general in all of the valley towns will close for the entire day, and many residents plan to carry the outing through Saturday and over Sunday.

SHIP FIRST GRAPES FROM KERN COUNTY

[EXCLUSIVE DISPATCH]

BAKERSFIELD, July 3.—First grapes from Kern county this year were shipped today by Harker Cunningham of Weed Patch, who consigned fifty lugs of the Thompson seedless variety to Los Angeles markets. This is the earliest grape shipment in a period of years for this county. During 1923 the first grape shipment moved July 18; in 1922, July 19, and last year, July 6.

Harold Pomeroy, horticultural commissioner, stated that McFarland growers expect to ship a carload of grapes tomorrow from the Weed Patch and Shafter districts. It is expected that the first carload lot will be shipped Saturday.

Growers started picking cantaloupes in the Weed Patch district today. A carload of the melons will be shipped from McFarland tomorrow.

AWARD CONTRACTS

[LOCAL CORRESPONDENCE]

INGLEWOOD, July 3.—Four bids for the paving of Gay, Chester, Prairie, Manor Drive, Sixty-fourth and Sixty-sixth streets were today awarded to the Curtis Paving Company by the City Council.

Pantomime—Why Is a Speech? - - - By J. H. Striebel

TWO HURT WHEN CAR KILLS DOG

Passengers Are Injured in Overturn of Coupe, One is Disfigured for Life

By a "Times" Staff Correspondent

VENICE, July 3.—A light coupe was overturned and wrecked and two of three passengers were injured when the car struck and killed a large dog today at Washington Boulevard and Crestmore Place.

One of the passengers, G. K. Ordway, Woodrow Hotel, Los Angeles, was thrown through the roof of the coupe, suffering cuts that will disfigure him for life. The driver, Philip McCall, 1027 1-2 West Seventh street, Los Angeles, escaped unhurt and the third passenger, Miss Mary Stone, 11 Avenue 18, Venice, suffered a wrenched back. The injured pair were brought to the Emergency Hospital here and were later taken to their homes.

COMMUNITY SING

Redlands Stages First Get-Together Meet

[LOCAL CORRESPONDENCE]

REDLANDS, July 3.—Redlands got together on a great community effort last night when more than 3000 persons filled the great outdoor amphitheater here for the first community sing. Gage Christopher of Los Angeles, who is to direct the sings every Wednesday night during the summer months, was in charge.

The sing was featured by a visit from a large group of Hollywood people who were guests of honor at a picnic at the Sylvan Park preceding the sing. They were welcomed by Mayor A. E. Brock and short talks were given by Mr. Christopher, Rev. John Wood of Grace Church, and H. H. Garstin of the Kiwanis Club.

The amphitheater held one of the largest crowds it has ever seen. Mr. Christopher sang several songs, Miss Reba Rice sang and then came the community sing with such songs as "Old Black Joe," "My Old Kentucky Home," and many other favorites. Miss Anna Blanch Foster, president of the community chorus, presided and Miss Ruth Grinnell was at the piano.

MAY ESTABLISH DIVORCE RECORD

[LOCAL CORRESPONDENCE]

SANTA ANA, July 3.—June concluded with 490 couples, a record number, taking the marital path here, but July, on the contrary, county clerk officials declared today, has started out to shatter all divorce totals.

Heading the list of those who would be free was Monica Flores of Santa Ana, who made the sensational charge her husband coerced her into marriage. He forced her to go to Riverside in an automobile, she stated, where the ceremony was performed. She left him immediately, she claimed.

Among others to sue was Mrs. Dorothy B. Robinson, local musician, whose husband, Martin S. Robinson, she said, continued to correspond with his former wife.

SECOND ARREST ON MOONSHINING CHARGE

By a "Times" Staff Correspondent

OXNARD, July 3.—Mr. and Mrs. C. F. Born, 2843 Eleventh street, are at liberty on $2000 bail on charges of manufacturing liquor. When officers visited the house late last night a thirty-gallon still was found in operation. It was necessary for the dry agents to threaten breaking in the door before Born would admit them.

Born admitted to police that he had been raided by county officers at his home last week, and that he had been awaiting hearing on similar charges when the above-mentioned amount of money was put up to assure his appearance.

Committee to Aid Officials in City Feud

[LOCAL CORRESPONDENCE]

ALHAMBRA, July 3.—In an effort to settle peaceably the dispute over the question of whether or not Alhambra owes Pasadena $34,000 as its share of constructing the outfall sewer from the treatment plant in this city to Rio Hondo, a committee was appointed by the local Chamber of Commerce today to go into the matter thoroughly and co-operate with the City Commission in coming to a decision.

J. Lloyd Moore, new City Manager of Alhambra, who assumed his office this week just at the beginning of the threatened turmoil between the two cities, said today that there was no reason why this community and Pasadena should not be the best of friends.

Although City Manager Moore, Kushner of Pasadena informed the local chamber in an unofficial ultimatum recently that this city would lose its right to participate in the sewer farm if it did not pay a share in the cost of the construction of the outfall line, and although Grant M. Lorraine, City Manager of Alhambra at that time, said that Alhambra would not and could not pay the bill, Mr. Moore asserted that he believed a peaceful settlement could be worked out shortly and a threatened break in municipal relations between the neighboring communities be avoided.

FAVOR ANNEXATION

Santa Monica Residents to Launch Campaign

By a "Times" Staff Correspondent

SANTA MONICA, July 3.—Nearly 100 property owners and voters in sympathy with the annexation proposal of this city to Los Angeles met in the Miramar Hotel last night and urged action by voters on the issue.

A tentative organization of committees to ascertain the feeling of property owners on the question has been completed, according to E. Blenkhorn, secretary of the Santa Monica Multiple Listing Board, who declared that the proannexation organization is only in an embryo stage, and that no public announcement of plans for an intensive campaign on the issue could be made at this time.

It is the intention of supporters of the annexation question, Mr. Blenkhorn intimated, to bring the issue before voters only after a strong organization of those in sympathy with the proposed annexation of the city has been formed, and a rigid campaign plan agreed upon.

BOY TRESSPASSER SHOT BY RANCHER

[EXCLUSIVE DISPATCH]

SAN DIEGO, July 3.—Shot by an irate rancher when he and three companions trespassed in an apricot orchard at Chula Vista, Harry Baeder, aged 18, of that city, was said by attending physicians today to be near death. Bertram Hamblin, the rancher, gave himself up to the authorities and is held in the Chula Vista jail pending the outcome of Baeder's wound.

Hamblin, who was married only Monday, said he had experienced considerable trouble from youthful trespassers, and was determined to protect his property. He fired four shots at the boys, three going wild and one striking Baeder in the head and lodging at the base of the brain.

FACE DEATH CHARGE

[EXCLUSIVE DISPATCH]

OXNARD, July 3.—W. E. Russell and C. E. Robertson, who figured in a fatal accident near Camarillo several days ago, today face charges of manslaughter. C. E. Robertson was first charged with reckless driving and released on $500 bail.

Later the District Attorney's office made an investigation and brought the manslaughter charges against the two men who were in the automobile at the time of the accident, which resulted in the death of Mrs. Russell and the serious injury of Mrs. Robertson, who is still in a local hospital.

LETS SEWER CONTRACT

Los Angeles Firm Lowest Bidder for Burbank Job

[LOCAL CORRESPONDENCE]

BURBANK, July 3.—City Trustees have awarded the contract for the construction of the municipal sewer system to the Janes Construction Company of Los Angeles on its bid of $214,451.65. This was $150,000 lower than the highest bid received.

The plans are to start work just as soon as the contract can be legally executed. The contract includes the construction of a septic disposal tank, laying of main trunk line and the installation of three pumping stations. One of these will be located on Flower street, a second will be on Varney and the third on Scott Road. For the present laterals will be installed only in the business district.

Practically the entire work will be accomplished under the improvement act of 1911. Bonds were voted last year for $25,000, but nearly all of this was used in the acquisition of a site for the disposal plant. The ultimate intention is to dispose of the effluent through the Los Angeles city San Fernando Valley outfall, but it is estimated that it will be at least five years before that connection can be made.

LET PREACHER PREACH

No Provision in Charter to Stop Religious Meeting

[EXCLUSIVE DISPATCH]

BAKERSFIELD, July 3.—After searching the Bakersfield city charter for a clause which would give the City Welfare Commission power to restrict religious meetings in Bakersfield, Police Judge C. F. Baughan today announced that he was unable to find any such provision and refused to issue a warrant for the arrest of Rev. R. L. Erickson.

Mr. Erickson was placed under arrest by H. C. McCune last night while conducting a revival meeting at Eighteenth and N streets. Chief of Police Horace Dupes, however, refused to look him up until a warrant or complaint had been issued.

"I gave him a permit to hold his meetings there, and I would do so again as long as he conducts them in an orderly manner," declared Chief Dupes, when Welfare Commissioner McCune demanded that Mr. Erickson be put in jail.

QUIET HOLIDAY IN PROSPECT AT OXNARD

[LOCAL CORRESPONDENCE]

OXNARD, July 3.—Oxnard will experience a quiet Fourth of July. The entire county has been invited to Ventura where the American Legion is staging a big celebration. A parade of 130 floats will start the day's activities and interesting events are to follow until midnight.

Through an order issued by the City Trustees Oxnarders are forbidden to set off firecrackers or fireworks of any description on the city streets, in front or back yards. Two places have been designated for this purpose, the Community Center Playgrounds and the Oxnard Boulevard Playground, where children may play with fireworks to their hearts' content.

The extreme fire hazard here at this time is the cause for the Trustees' action. It is feared that with the serious water shortage at hand and the American Beet Sugar Company factory supplying the city with water that if a fire was started a serious conflagration might result.

SELLS THEATER INTERESTS

[LOCAL CORRESPONDENCE]

MAYWOOD, July 3.—Involving a consideration of about $50,000, Dr. T. J. DeVaughn of Huntington Park has disposed of his interest in the Maybell Theater, and the new Alcazar Theater, the latter being in course of construction, to his partner, J. V. Spaugh, who will continue with the construction of the Alcazar, the Maybell having been in operation for several years. The theater is located on Baker avenue. Dr. DeVaughn is the owner of the Mission Hospital near Huntington Park, and will devote his entire time to that institution, which has just recently been enlarged.

DREAMS OF CHURCHMEN COME TRUE

Pasadena Congregation Soon to Have Beautiful House of Worship

By a "Times" Staff Correspondent

PASADENA, July 3.—Plans have been completed and work will be started soon on a beautiful new church building for the United Presbyterians on South Lake avenue, it was made known today. The new edifice when completed will represent an investment of $125,000, it is said. Bids for construction work will be received by the church officials on the 11th inst.

According to the plans, the church will be a modern structure of Gothic architecture. It will be built of reinforced concrete with ornamental stone trimmings, and will have a floor space of 150 feet. In addition to the church auditorium there will be a Sunday-school room, social hall and a gymnasium. Shower baths, kitchen and a pastor's study will be other modern features.

The old church building on Colorado street will b etorn down and all valuable wreckage will be sold, it was announced. Until the new building is completed the congregation will meet in the Shakespeare clubhouse. Rev. J. A. Campbell, present pastor, has been instrumental in getting the work started on the new church.

INJURIES FATAL

Victim of Airplane Crash Dies Suddenly

[LOCAL CORRESPONDENCE]

POMONA, July 3.—After having narrowly escaped death two weeks ago in an airplane fall near Pomona, Lester H. Holman, field representative for the Ku Klux Klan, dropped dead while talking to a friend on the Valley Boulevard just west of Pomona yesterday afternoon.

Holman was just last week released from the Pomona Valley Hospital, where he was confined by injuries which he received in the airplane fall in which his friend and pilot, John Kleimand was killed.

The dead man was born in Wafth twenty-eight years ago and spent most of his life in that city. Before taking up work for the Ku Klux Klan he was an automobile dealer in that city. His death was due to internal injuries sustained in the airplane accident, the doctors stated, and because he left the hospital contrary to the doctor's orders.

PAST CENTURY MARK

[BY A. P. NIGHT WIRE]

FRESNO, July 3.—Funeral services were held at Coalinga yesterday for Mrs. Silistena Romaro, who was born in Mexico, according to relatives, in 1809, making her 115 years old. She came to California in 1876 and had resided at the home of her daughter, Mrs. M. Valensuela in Coalinga since 1913. Death was caused by arterio sclerosis.

FUMIGATING TIME

[LOCAL CORRESPONDENCE]

POMONA, July 3.—Fumigation in the Pomona Valley will begin about August 10, according to announcements made today by Manager Wyman of the Growers' Fumigation Supply Company.

ADDS ZEST TO WEDDING FEA

Crack of Six Shooter Spurs the Parting Guest

Old-Timer Recalls Days Spur and Saddle

Officers Take Exception Revival of the Pas

[EXCLUSIVE DISPATCH]

SAN BERNARDINO, July
Early days of the adv
West, when the hilarity of
guests knew no bounds,
called today with the
Lake Barlow, a rancher
Baldwin Lake in Big Bear
Barlow was master of
monies at a wedding held
ranchhouse Wednesday
before the revelry ended,
playfully attempted to
guests with a meat
sent another guest flying
the hills texterously dodg
bullets from his revolver,
ing to information
Sheriff Walter A. Shay,
was held under $2000 bail
arraigned late today before
Clifford Lyon in the Big
lay Court, housed in a
cabin erected in the days
Sheriffs rode on horses.

After midnight when the
ding supper had been
the guests had kissed the
Barlow became so hilarious
guests at the wedding fol
guns, according to the
ceived by Sheriff Shay,
mined that the revelry
be interrupted, Barlow
meat cleaver and later
the house by himself, the
learned.

That the celebration
a touch of the wild and
that Bear Valley knew
residents were stalwarts
he-men wore knickerbocke
sers, and striped socks,
found his gun and fired
at a guest who had
Disgusted by merely
that the wedding had
brated pretentiously,
the Sheriff.

Disgusted, Barlow hit on
the hills and was not
til today by Constable
himself a pioneer of the
who frowns on knee-pants
and quiet wedding

CAR HITS HEAVY

*Driver Seriously Injured
ver City Smash*

By a "Times" Staff Corr

CULVER CITY, July
passengers on a Venice
car were badly shaken,
Gregg, Santa Monica
was perhaps fatally
that truck was driving
pletely demolished
tion of National Boulevard
Venice short line
before noon today.

Although several windows
street car were broken,
the passengers were
result of the impact.

Gregg, according to
drove his heavy truck
brick directly in the
Venice-bound train. He
more than twenty feet
tained a fractured skull
taches of the Culver City
tal say may result in his

"TIMES" CORRESPONDENTS AND AGENTS

For the convenience of Times patrons in the principal towns of the Southwest other than Los Angeles the Times news and business representatives in these communities together with their addresses and telephone numbers, as postal business agents will receive subscriptions and advertising.

City	Name	Address	Phone
Alhambra	Correspondent		
	Agent		
Anaheim	Correspondent		
	Agent		
Bakersfield	Correspondent		
	Agent		
Burbank	Correspondent		
	Agent		
Claremont	Correspondent		
	Agent		
El Centro	Correspondent		
	Agent		
El Monte	Correspondent		
	Agent		
Fullerton	Correspondent		
	Agent		
Glendale	Correspondent		
	Agent		
Huntington Pk.	Correspondent		
	Agent		
Inglewood	Correspondent		
	Agent		
Lawndale Park	Correspondent		
	Agent		
Lankershim	Correspondent		
	Agent		
Long Beach	Correspondent		
	Agent		
Monrovia	Correspondent		
	Agent		
Ocean Park	Correspondent		
	Agent		
Orlando	Correspondent		
	Agent		
Orange	Correspondent		
	Agent		
Oxnard	Correspondent		
	Agent		
Palms and Culver City	Agent		
Pasadena	Correspondent		
	Agent		
Phoenix, Ariz.	Correspondent		
	Agent		
Pomona	Correspondent		
	Agent		
Redlands	Correspondent		
	Agent		
Riverside	Correspondent		
	Agent		
San Bernardino	Correspondent		
	Agent		
San Diego	Correspondent		
	Agent		
San Fernando	Correspondent		
	Agent		
San Pedro	Correspondent		
	Agent		
Santa Ana	Correspondent		
	Agent		
Santa Barbara	Correspondent		
	Agent		
Santa Monica	Correspondent		
	Agent		
Sierra Madre	Correspondent		
	Agent		
South Pasadena	Correspondent		
	Agent		
Upland	Correspondent		
	Agent		
Van Nuys	Correspondent		
	Agent		
Venice	Correspondent		
	Agent		
Ventura	Correspondent		
	Agent		
Whittier	Correspondent		
	Agent		
Eagle Rock	Correspondent		
	Agent		
Covina	Correspondent		

ADDS ZEST TO WEDDING FEAST

Crack of Six Shooter Speeds the Parting Guest

Old-Timer Recalls Days of Spur and Saddle

Officers Take Exception to Revival of the Past

[EXCLUSIVE DISPATCH]

SAN BERNARDINO, July 3.—Early days of the adventurous West, when the hilarity of wedding guests knew no bounds, were recalled today with the arrest of Lake Barlow, a rancher living near Baldwin Lake in Big Bear Valley.

Barlow was master of ceremonies at a wedding held at his ranchhouse Wednesday night and before the revelry ended, he is said playfully attempted to attack the guests with a meat cleaver and sent another guest flying out across the hills texterously dodging the bullets from his revolver, according to information received by Sheriff Walter A. Shay. Barlow was held under $2000 bail when arraigned late today before Justice Clifford Lynn in the Big Bear Valley Court, housed in a rustic log cabin erected in the days when sheriffs rode on horses.

After midnight when the wedding supper had been served and the guests had kissed the bride, Barlow became so hilarious that guests at the wedding hid their guns, according to the word received by Sheriff Shay. Deciding that the revelry should not be interrupted, Barlow flourished a meat cleaver and later escaped the house by himself, the sheriff learned.

That the celebration might have a touch of the wild and woolly and that Bear Valley knew when its residents were stalwarts and belles, he-men wore knickerbocker trousers, and striped socks. Barlow found his gun and fired five shots at a guest who had incurred his displeasure by merely suggesting that the wedding had been celebrated pretentiously, according to the sheriff.

Disgusted, Barlow hit out across the hills and was not arrested until today by Constable Hank Cross, himself a pioneer of the valley who frowns on knee-pants for men and quiet wedding ceremonies.

CAR HITS HEAVY TRUCK

Driver Seriously Injured In Culver City Smash

By a "Times" Staff Correspondent

CULVER CITY, July 3.—Seven passengers on a Venice short line car were badly shaken, and Motorman Gregg, Santa Monica truck driver, was perhaps fatally injured when the truck he was driving was completely demolished at the intersection of National Boulevard and the Venice short line tracks shortly before noon today.

Although several windows in the street car were broken, none of the passengers were injured, as a result of the impact.

Gregg, according to witnesses, drove his heavy truck loaded with brick directly in the path of the Venice-bound train. He was thrown more than twenty feet and sustained a fractured skull, which is the opinion of the Culver City Receival may result in his death.

RESPONDENTS AND AGENTS

Persons in the principal cities of the United States, in foreign countries, and in the West Indies, Hawaiian Islands and Philippines, Australia and Japan, Agents in these communities, whose addresses and telephone numbers is printed, are authorized to receive subscriptions and advertising.

Address	Page
Abilene, Texas	22
Akron, Ohio	22
Albany, N. Y.	22
Albuquerque, N. M.	22
Alexandria, La.	22
Allentown, Pa.	22
Altoona, Pa.	22
Amarillo, Texas	22
Anaconda, Mont.	22
Anderson, Ind.	22
Ann Arbor, Mich.	22
Asbury Park, N. J.	22
Ashland, Ky.	22
Atlanta, Ga.	22
Atlantic City, N. J.	22
Auburn, N. Y.	22
Augusta, Ga.	22
Aurora, Ill.	22
Austin, Texas	22
Bakersfield, Cal.	22
Baltimore, Md.	22
Bangor, Me.	22
Barre, Vt.	22
Bath, Me.	22
Battle Creek, Mich.	22
Bay City, Mich.	22
Beaumont, Texas	22
Bellingham, Wash.	22
Berkeley, Cal.	22
Bethlehem, Pa.	22
Billings, Mont.	22
Binghamton, N. Y.	22
Birmingham, Ala.	22
Bisbee, Ariz.	22
Bloomington, Ill.	22
Boise, Idaho	22
Boston, Mass.	22
Bozeman, Mont.	22
Bridgeport, Conn.	22
Brockton, Mass.	22
Brownsville, Texas	22
Buffalo, N. Y.	22
Burlington, Vt.	22
Butte, Mont.	22
Cambridge, Mass.	22
Camden, N. J.	22
Canton, Ohio	22
Carlsbad, N. M.	22
Carson City, Nev.	22
Cedar Rapids, Iowa	22
Chattanooga, Tenn.	22
Cheyenne, Wyo.	22
Chicago, Ill.	22
Cincinnati, Ohio	22
Cleveland, Ohio	22
Colorado Springs, Colo.	22
Columbia, S. C.	22
Columbus, Ohio	22
Concord, N. H.	22
Corpus Christi, Texas	22
Council Bluffs, Iowa	22
Dallas, Texas	22
Davenport, Iowa	22
Dayton, Ohio	22
Denver, Colo.	22
Des Moines, Iowa	22
Detroit, Mich.	22
Duluth, Minn.	22
Durham, N. C.	22
El Paso, Texas	22
Elizabeth, N. J.	22
Elmira, N. Y.	22
Erie, Pa.	22
Eugene, Ore.	22
Evansville, Ind.	22
Fall River, Mass.	22
Fargo, N. D.	22
Flint, Mich.	22
Fort Dodge, Iowa	22
Fort Smith, Ark.	22
Fort Wayne, Ind.	22
Fort Worth, Texas	22
Fresno, Cal.	22
Galveston, Texas	22
Gary, Ind.	22
Grand Forks, N. D.	22
Grand Rapids, Mich.	22
Great Falls, Mont.	22
Greeley, Colo.	22
Green Bay, Wis.	22
Greensboro, N. C.	22
Hamilton, Ohio	22
Harrisburg, Pa.	22
Hartford, Conn.	22
Helena, Mont.	22
Hoboken, N. J.	22
Holyoke, Mass.	22
Houston, Texas	22
Huntington, W. Va.	22
Indianapolis, Ind.	22
Jackson, Mich.	22
Jacksonville, Fla.	22
Jamestown, N. Y.	22
Jersey City, N. J.	22
Johnstown, Pa.	22
Joplin, Mo.	22
Kalamazoo, Mich.	22
Kansas City, Kan.	22
Kansas City, Mo.	22
Kenosha, Wis.	22
Knoxville, Tenn.	22
La Crosse, Wis.	22
Lafayette, Ind.	22
Lancaster, Pa.	22
Lansing, Mich.	22
Laredo, Texas	22
Las Vegas, N. M.	22
Lawrence, Mass.	22
Lawton, Okla.	22
Lewiston, Me.	22
Lexington, Ky.	22
Lima, Ohio	22
Lincoln, Neb.	22
Little Rock, Ark.	22
Logansport, Ind.	22
Long Beach, Cal.	22
Lorain, Ohio	22
Los Angeles, Cal.	22
Louisville, Ky.	22
Lowell, Mass.	22
Lynchburg, Va.	22
Macon, Ga.	22
Madison, Wis.	22
Manchester, N. H.	22
Marion, Ohio	22
Marshalltown, Iowa	22
Memphis, Tenn.	22
Meridian, Miss.	22
Merrill, Wis.	22
Miami, Fla.	22
Middletown, Ohio	22
Milwaukee, Wis.	22
Minneapolis, Minn.	22
Mobile, Ala.	22
Modesto, Cal.	22
Monroe, La.	22
Montgomery, Ala.	22
Muncie, Ind.	22
Muskegon, Mich.	22
Nashua, N. H.	22
Nashville, Tenn.	22
New Bedford, Mass.	22
New Britain, Conn.	22
New Haven, Conn.	22
New Orleans, La.	22
New York, N. Y.	22
Newark, N. J.	22
Newport, R. I.	22
Norfolk, Va.	22
Oakland, Cal.	22
Ogden, Utah	22
Oklahoma City, Okla.	22
Omaha, Neb.	22
Orlando, Fla.	22
Oshkosh, Wis.	22
Pasadena, Cal.	22
Passaic, N. J.	22
Paterson, N. J.	22
Pawtucket, R. I.	22
Pensacola, Fla.	22
Peoria, Ill.	22
Perth Amboy, N. J.	22
Petaluma, Cal.	22
Philadelphia, Pa.	22
Phoenix, Ariz.	22
Pittsburgh, Pa.	22
Pittsfield, Mass.	22
Plainfield, N. J.	22
Pocatello, Idaho	22
Portland, Me.	22
Portland, Ore.	22
Portsmouth, Ohio	22
Portsmouth, Va.	22
Pottsville, Pa.	22
Providence, R. I.	22
Pueblo, Colo.	22
Quincy, Ill.	22
Racine, Wis.	22
Reading, Pa.	22
Redlands, Cal.	22
Reno, Nev.	22
Richmond, Ind.	22
Richmond, Va.	22
Roanoke, Va.	22
Rochester, N. Y.	22
Rockford, Ill.	22
Sacramento, Cal.	22
Saginaw, Mich.	22
St. Joseph, Mo.	22
St. Louis, Mo.	22
St. Paul, Minn.	22
Salem, Ore.	22
Salina, Kan.	22
Salt Lake City, Utah	22
San Antonio, Texas	22
San Bernardino, Cal.	22
San Diego, Cal.	22
San Francisco, Cal.	22
San Jose, Cal.	22
Santa Ana, Cal.	22
Santa Barbara, Cal.	22
Santa Cruz, Cal.	22
Santa Fe, N. M.	22
Santa Monica, Cal.	22
Santa Rosa, Cal.	22
Savannah, Ga.	22
Scranton, Pa.	22
Seattle, Wash.	22
Shreveport, La.	22
Sioux City, Iowa	22
Sioux Falls, S. D.	22
South Bend, Ind.	22
Spokane, Wash.	22
Springfield, Ill.	22
Springfield, Mass.	22
Springfield, Mo.	22
Springfield, Ohio	22
Stockton, Cal.	22
Superior, Wis.	22
Syracuse, N. Y.	22
Tacoma, Wash.	22
Tampa, Fla.	22
Taunton, Mass.	22
Terre Haute, Ind.	22
Texarkana, Texas	22
Toledo, Ohio	22
Topeka, Kan.	22
Trenton, N. J.	22
Troy, N. Y.	22
Tucson, Ariz.	22
Tulsa, Okla.	22
Tyler, Texas	22
Utica, N. Y.	22
Vallejo, Cal.	22
Vicksburg, Miss.	22
Visalia, Cal.	22
Waco, Texas	22
Washington, D. C.	22
Waterbury, Conn.	22
Waterloo, Iowa	22
Watertown, N. Y.	22
Wausau, Wis.	22
West Palm Beach, Fla.	22
Wheeling, W. Va.	22
Wichita, Kan.	22
Wichita Falls, Texas	22
Williamsport, Pa.	22
Wilmington, Del.	22
Winona, Minn.	22
Woonsocket, R. I.	22
Worcester, Mass.	22
Yakima, Wash.	22
York, Pa.	22
Youngstown, Ohio	22
Zanesville, Ohio	22

SPORTS
The Los Angeles Times

FRIDAY MORNING, JULY 4, 1924.

KINSEY BROTHERS DEFEND COAST TENNIS TITLE IN FINAL MATCH TODAY

GODSHALL, FERRANDINI TO TACKLE CHAMPIONS

Snodgrass and Wesbrook Lose in Semifinal Round; Kinseys Trim Bates and Allen

BY BILL HENRY

The annual North vs. South battle for the Pacific Coast tennis championship in men's doubles, will be played this afternoon as advertised on the courts of the Los Angeles Tennis Club but with a slight change in the cast of characters. Howard and Bob Kinsey of San Francisco will be there battling for the fourth consecutive victory, but the local end will be upheld by Harold Godshall and Tom Ferrandini, who overturned the applecart of Messrs. Snodgrass and Wesbrook in a ferociously contested five-set match yesterday, 4-6, 6-3, 9-7, 0-6, 6-4.

The Kinseys put out Bob Allen and Wallace Bates, 6-3, 6-2, 6-1, 1:30 sharp with an exhibition mixed doubles contest in which Mrs. May Sutton Bundy and Jim Davies will play Mrs. Ethel Sutton Bruce and Phil Neer. Following this contest the finals of the Pacific Coast doubles between the Kinsey brothers, holders, and Godshall and Ferrandini', challengers, will be played. Tea will be served in the clubhouse following the match.

Tomorrow morning the Kinsey brothers and Snodgrass and Wesbrook will leave for the national play court championship tournament at St. Louis. Should Godshall and Ferrandini be victorious over the Kinseys, they would likewise make the trip east.

MURPHY FAVORITE IN RACE

Expect Hot Competition in Kansas City Classic Today; Milton Gets Pole

[EXCLUSIVE DISPATCH]

KANSAS CITY, July 3.—With fifteen speed monarchs each waiting impatiently for the moment when they can push a heavy foot on the throttle, everything is in readiness for the semiannual auto classic on the Kansas City speedway here tomorrow, which will be a 250-mile affair with $36,000 in prizes and points for the national championship going to the leaders.

Most of the drivers wheeled their mounts around the track in short workouts today, the last before they tune up for the race tomorrow. Eddie Hearne, 1923 national champion, will not be among the competitors, having recently retired from the hazardous profession, but Jimmy Murphy and Tommy Milton, 1922 and 1921 titleholders, respectively, will be on hand, and with Bennet Hill, Frank Elliott, Harry Hartz, Harlan Fengler, Joe Boyer, winner of the recent Indianapolis race, Ernie Ansterberg, Earl Cooper, Fred Comer and numerous other world-famous pilots in the running the race should be one of the most bitterly contested in years.

Milton won the pole by virtue of his brilliant feat in breaking the track record with a lap at 122.3 miles per hour Wednesday, while Boyer and Ansterberg have the next best positions. Fred J. Wagner of Los Angeles, an official in the American Automobile Association, will wave the flags.

As usual, three of the drivers rule slight favorites, Jimmy Murphy being the popular choice with Milton and Hartz having plenty of backers.

AEsop at Play

An Athenian once found AEsop joining merrily in the sports of some children. He ridiculed him for his want of gravity, and AEsop good-temperedly took up a bow, unstrung it, and laid it at his feet. "There, friend," said he, "that bow, if kept always strained, would lose its spring, and probably snap. Let it go free sometimes, and it will be fitter for use when it is wanted."

We're All Going Out to Play
OVER THE 4TH AND 5TH

Hope to see you next week.

NICOLL The Tailor
Wm. Jerrems' Sons
529 West 6th Street
PACIFIC MUTUAL BLDG.

P.S. Watch for our Advertisement on July 7th and 8th.

PADDOCK DRAWS TOUGH HEATS

Formidable Rivals in Trials for Olympic Sprints

American Distance Men Also Find Real Competition

Boxers Give Blood to Save Yankee Boxer

[BY CABLE AND ASSOCIATED PRESS]

PARIS, July 3.—With few exceptions, the American runners have been favorably placed in the drawings announced today for the Olympic track and field championships which will be held next week at the Colombes Stadium.

Under the "seeded" system of drawing, scattering the stars throughout the trials, no two of Uncle Sam's cracks will oppose each other in first heats, but several of the runners have drawn strong opponents.

Charles W. Paddock, the Olympic 100-meter champion, has drawn formidable rivals in both sprints, meeting in the 100-meter dash Catalon, the Filipino flash, who is credited with 9 4-5 seconds for the 100 yards, and Harold M. Abrahams, the Cambridge star, and leading British sprinter, in the 200-meter dash.

NO DANGER

Inasmuch as the first two men will qualify in each of the first trials for the semifinals, there is little likelihood that the Californian will be in danger of failing to qualify even if the unexpected should happen and he is beaten by one or the other of his strong opponents.

Other outstanding instances of encounters of American athletes with prominent fores occur in the distance events. Marven Rick, New York A. C., in the 3000-meter steeplechase will meet Elvin Wide, the Swedish star, and Willie Ritola, the Finnish-American ace, while John Romig, Penn State, in the 5000-meter race, oddly enough, will encounter the same pair of Scandinavians.

Rick also has a third rival in Ryan, the widely heralded Irish steeplechaser.

In the 1500 meters, Ray Buker, Illinois A. C., and W. O. Spencer, Mississippi A. & M., have been drawn against two British stars, the former meeting H. M. Stallard, noted Cambridge crack, and the latter opposing D. J. A. Lowe, also a Cambridge man.

Lloyd Hahn, Boston A.A., and Watson, Illinois A.C., the other Americans in this race, should have an easy prospect to qualify, Hahn meeting the only opponent of note in Llewendahl, Finland.

The only opponent of note in Llewendahl, Finland, Nurmi, Finland's ace, will also have an easy path to the finals in the 1500, which he will run together with the 5000 meters finals on the same afternoon, the 10th inst., but he is not drawn for the 800 meters.

Aside from Paddock, the American sprinters have no great obstacles to the semifinals. Neither Chester Bowman, Syracuse University; Loren Murchison, Newark A.C., nor Jackson V. Scholz, New York A.C., will meet any dangerous rivals in the 100-meter heats, though Murchison has Rivas, a promising Argentine, against him in the first heat.

LOOKS EASY

In the 200 meters, Bayes Norton, Yale, will oppose the Canadian star, Coaffe, who ran indoors in the United States last season under the colors of the Illinois A.C. Scholz meets Halme of Finland, and George Hill, U. of P., will toe the mark against Matthewman of England. But the Americans should have little difficulty in winning.

J. C. Taylor, New York A.C., in the 400 meters run, meets Dustan, the speedy South African, and Schuyler Enck, Penn State, draws Houghton of Great Britain, but otherwise the Americans in these two events have no prominent opposition in their trial heats, in which the first three qualify.

The only remaining features of the draw worthy of mention are in the 400-meters hurdles, where C. F. Coulter, University of Iowa, meets Wilet, Finnish star, and in the 110-meters hurdles, where F. B. Johnson, Illinois A.C., encounters the veteran Frenchman, Andre.

In the relay racing the United States has drawn Sweden, France and Latvia in the sixth heat of the 400-meters event and Spain, South Africa, Canada, Holland, Mexico and Poland in the third heat of the 1600 event. The Americans oppose France, Spain, Mexico and Sweden in their heat of the 3000-meter team race.

Despite the second straight rainy day, the Americans had a workout in the Colombes Stadium, the entire squad being put through their paces for two hours, but owing to the heavy condition of the track the coaches did not extend the runners. The majority of the men who have encountered minor ills and mishaps in rounding into condition, the coaches assert, looked better than ever today. Osborn, high jumper and decathlon star, has been the subject of repeated alarming reports arising from his visit to the hospital several days ago, but Coach Robertson declared tonight that the strain in his back is slight and he expects that a few days' rest will put the Chicago man in good condition.

The starter of the Olympic track games must be a real official. Whether the command "Get on your mark," "Get ready," be shouted in French, English or Swedish does not matter a great deal, because every contestant knows that there will be two commands and then the shot from the pistol.

WIMBLEDON FINALS TODAY

Helen Wills and Kathleen McKane Meet in Women's Singles; R. Norris Williams is Eliminated

BY JOHN STEELE

[BY CABLE—EXCLUSIVE DISPATCH]

WIMBLEDON, July 3.—Lawn tennis history was made here today. It is the first time since the inception of the championships at Wimbledon, that a Frenchman reached the finals. A. Gobert, the famous French stylist, reached the all-comers final in 1913 but failed against A. W. Gore, who in turn was sent down to defeat by A. F. Wilding in the challenge round.

The present-day finals have a different aspect to the finals in which Gobert scored, for the challenge round which was abolished in 1922. R. LaCoste, the French wonder, who is only 20 years old, beat R. N. Williams by three sets to one. It was a remarkable achievement for one so young. Against Williams he revealed wonderful tennis temperment, and having to regard the supreme importance of the match he played remarkably calm.

His grat strength lay in his accuracy with the ground-strokes placing, which showed clever court craft. Williams also endeavored to place, but as so often happens with him, he failed by his inconsistency. The first set Williams won only the fourth game, but went 4-1 in the second set in which he served, and finally made some excellent cross-court volleys.

LaCoste pulled up to 2-4, only for the American to take the set by 6-3. LaCoste seldom varies his tactics, although when the occasion demanded he showed he was equally at home at the net, as he was in back of the court.

It was two until the third set,

(Continued on Page 8, Column 2)

AMERICAN POLOISTS WIN GAME

British Team is Badly Beaten by Convincing Score of 10 to 2

[BY CABLE—EXCLUSIVE DISPATCH]

Paris, June 30.—Playing in a driving rainstorm, the United States great polo team continued their victorious march to the Olympic Games championship with a third straight win this afternoon, decisively beating Great Britain 10 goals to 2 upon a slippery, muddy, water-soaked field at St. Cloud Country Club. A shivering crowd of less than 400 dyed-in-the-wool enthusiasts, including Douglas Fairbanks and Mary Pickford, witnessed the match, thereby ruining what is estimated at $100,000 worth of feminine finery in hats, frocks and shoes by the rain which was whipped across the uncovered grandstands by a whistling wind.

Great surprise was expressed in the stands when the teams rode onto the field shortly after 5:00 o'clock. Despite the earnest protests and entreaties of the French Olympic committee, the American press and influential sportsmen and horsemen, the Americans stubbornly insisted on playing the matches as scheduled, stating that otherwise they would claim a victory by default. The British team, which just has arrived in France, finally was persuaded to play.

Despite the fact that the players carefully nursed their ponies upon the glassy turf, the match produced excellent polo. The American team work and riding was vastly superior to that of the British, who lost numerous opportunities to score by their inaccurate of hitting.

Once again Tommy Hitchcock, dashing American No. 2, lived up to the reputation given him by European critics that "Hitchcock is the best American polo player that ever came to Europe." Hitchcock scored five American goals himself, and his expert feeding of the ball to Elmer Boeske, No. 1, helped the latter score four times. Rodman Wanamaker, No. 4, scored once.

Hawthorne Race Opening Draws Many Chicagoan

[EXCLUSIVE DISPATCH]

CHICAGO, July 3.—Hawthorne race track opened its gates to a new racing season today. Some 15,000 Chicagoans responding in typical Chicago fashion made the journey to the West Side and helped make it a gala inaugural.

The biggest upset came in the running of the Inaugural Handicap when Judge Fryor, a sprinter of renown, fresh from the Far West, stepped out in front and stayed there to beat the best that Kentucky and the East could muster for the first day feature, which carried a $2500 value.

Did the crowd wager on the result? Yes. But it was strictly oral. No money passed and there was not the confusion and disorder that marked the opening a year ago.

Three bookmakers and four alleged customers of the odds givers were arrested.

LAUREN UPSON IN SEMIFINALS

[BY CABLE AND ASSOCIATED PRESS]

TORONTO, July 3.—Thompson and Seymour Lyon, both of Toronto, Ross Somerville of London, Ont., and Lauren Upson of Sacramento, Cal., today won their way to the semifinals of the Canadian amateur golf championship on the Rosedale links. Thompson defeated C. C. Fraser of Kanawaki, Montreal, 4 and 3; Lyon triumphed over C. B. Grier of Mount Brune, Montreal, 3 and 1; Somerville won from Norman Scott of Mount Brune, 2 and 1, and Upson downed F. G. Hobbitzel of Sarnia, 5 and 4.

Lyon will meet Thompson and Somerville will clash with Upson in the upper semifinals tomorrow.

TWO WAYS OF CELEBRATING

Marguerite De la Motte, shown below violently waving the checkered flag, believes refereeing an auto race is about as exciting a way of spending the Fourth as any, while Johnny Kay, exhibited below in his Miller Special, is of the opinion that a fast car and a heavy foot combine to make a real celebration. Both will be seen in action at Culver City today, when an elaborate program of speed events will be pulled off at the speedway.

STAPP SMASHES RECORD

Babe's Performance Makes Him Favorite in Gruelling 100-Mile Auto Grind at Culver City Today

Indicative of the speed and gruelling competition which may be expected in the 100-mile Independence Sweepstakes on the Culver City Speedway today when sixteen of the fastest drivers in Southern California are to line up for the longest dirt-track race ever held on the Pacific Coast, Babe Stapp and Eddie Winfield, two of the outstanding favorites for first honors, yesterday smashed the track record of 46.2 seconds which had been established on Wednesday by Cliff Bergere in his famous Duesenberg which conquered Leon Duray at Bakersfield last week.

Stapp, who held the record until Bergere came to the front, set the fastest pace with a sensational 45s. lap that placed him outstanding among the candidates for the $5000 first-prize money and the special Green Mill trophy that will be presented by Ora Carewe, film star. Winfield's time was 46.1, bettering Bergere's by a tenth of a second. Both Stapp's time and that of Wnfield were made in the second day of the qualifying heats, which closed yesterday at 3 o'clock. Many drivers who were among the sixteen fastest on Wednesday were displaced yesterday by faster men and they will be among the twelve starters in the special ten-mile "firecracker" race for smaller cars. This event will start at 3 o'clock, to be followed by the sweepstakes.

BABE IS FAST

Stapp, driving his Hooker Ford at a furious pace, came close to the world record of 43.25, held jointly by Tommy Milton and Ralph De Palma.

Stapp's right to the lead will be seriously contested. Five other drivers are figured by the experts as standing an equal chance of victory. They are Winfield, in the Kant Skore Special, which placed second in the qualifying heats; Cliff Bergere, winner of the Bakersfield race last week, who will drive a Duesenberg; Fred Frame, in his new Little Joe Brady; Steve Elmore, in the Miller No. 4, which won the Decoration Day race at San Luis Obispo, and Frank Lockhart.

ENTERS LATE

The latter, who entered at the last moment yesterday, will drive the famous Anglin and Sund "101" which made such a reputation at Ascot with Jack Petticord at the wheel.

The track has just been oiled and is fast and free from dust.

Following are the entrants and the order in which they will line up for the starter's gun in the 100-mile event:

16	Babe Stapp	Hooker Special
18	Eddie Winfield	Kant Skore Special
9	Cliff Bergere	Duesenberg
12	Fred Frame	Little Joe Brady
4	Steve Elmore	Miller
101	Frank Lockhart—Anglin and Sund	Special
7	Eddie Seward	Ford Special
3	K. Beal	Ford Special
15	John Kemp	Ford Special
47	Fred Roberts	Kemo Special
8	Ben Evans	Essex
22	John Ray	Gondale Special
23	Louis Moore	Schiller Special
24	Jack Fields	Bauer Special
34	Bill Reed	Norman Special
50	R. Black	Montana Special
		Chevrolet

VERNON DARK TUESDAY

When Bert Colima wrapped his left hand and arm around Mickey Rockson's head last Tuesday night at Vernon in the second round, he didn't realize what a monkey wrench he was throwing into the machinery which operates Jack Doyle's popular boxing arena. As a result of the punch, he jimmed up his hand and shoulder to such an extent that his physician refuses to permit him to do any boxing until next week and has positively declined to approve his appearance in the ring against Dave Shade because of the danger of permanent injury.

With no other available opponent in sight, in condition to face the great California welterweight, officials of the club decided not to take a chance with an inferior fighter against Shade so have announced that the Vernon arena will be closed next Tuesday night, and if Colima's hand and arm respond to treatment, will stage the show the following week or have some other opponent ready by that time.

Shade was well pleased with the postponement, asserting that the delay will give him more time to become acclimated and re-acquaint himself with the various angles of the four-round game. He will continue his training at the Lyceum gymnasium each day and expects to be in the finest kind of shape when he gets into action on July 8.

Club officials declare they could have staged other contests as a main event but Vernon fans are expecting to see Shade and until the club can present the former California, the house will be dark.

During the layoff the club is installing a roof sprinkling system that will assist the regular ventilation system in cooling the big building.

Lee Mallory, brother of "Memphis Bill" Mallory, the Yale catcher and fullback, like his elder brother, is a baseball and football player. He was captain and catcher of this year's Pomfret School nine, and he played end on the eleven last fall. He will enter Yale in September.

PROUGH VICTOR IN MOUND DUEL

Shellenback is Bested by Senator Veteran

McNeely Saves Game With Brilliant Catch

Sacramento Scores Winning Tally in Eighth

BY ROBERT E. RAY

Old Bill Prough outpitched Frank Shellenback in a heaving duel yesterday to give the Senators a 3-to-2 victory over Vernon in third game of the series. The win gave Sacramento a 2-to-1 edge over the locals in this week's eight-game fracas.

It looks as though Col. Pick has discovered a way to beat Bill Essick's prides if the results of the last two games are any criterion. All Pick has to do is shoot an old-timer at the Bengals and they fade away like the climax at the end of a movie. Wednesday, Charley Hall, who has frolicked on earth for forty summers, set the Bengals down like he would an empty stein in the old days, while in yesterday's game Prough, who is old enough to remember way back when the Oaks won a pennant, allowed the locals but seven hits. Vernon is due to win today for Pick has no more ancient hurlers to shoot at the Tigers.

JUST LIKE OLD DAYS

Yesterday's tilt was a real one to watch and was, in the words of the famous movie star, Larry McGrath, just "like the ones they used to play in the old days" when baseball fans thought the rabbit ball had something to do with Easter.

Chet Chadbourne and Earl McNeely, rival center fielders, pulled off some sensational catches which drew down for them the plaudits of the assembled multitude. McNeely saved Prough's bacon in the eighth when he made a sensational running catch of Hannah's drive to center off the fence, banging up against the barrier with a thud that was heard back in New York above the din of the Democratic convention after snagging the liner. There were two out at the time and Blakesley was on second base with the tying run. Chadbourne robbed Siglin of a double in the fifth, but he made the difficult catch look so easy, as Chad has a way of doing, that most of those present didn't appreciate it.

The Tigers had Prough perspiring red perspiration before the game was over, putting on a rally in the ninth that gave promise of extra innings. Rod Murphy, whose hitting of late has caused opposing teams much woe, started the home half of the ninth with a single to right and was sacrificed to second by Wee Griffin. Pete Schneider did nothing to help the cause, his best being a pop fly to Hemingway.

(Continued on Page 9, Column 2)

Free Gasoline
With Every TRUCK Purchased

during our

Used Truck Bonus Sale

July 7th-14th incl.

A BARGAIN to FIT YOUR PURSE

Open Evenings Until 9—Sunday 9 to 4.

REO MOTOR CAR CO.
of California, Inc.

422 W. 12th St. USED CAR DEPARTMENT
Telephone TRinity 7421.

COMMERCIAL DISTRICT BRANCH
809 S. San Pedro St.—VAndike 9444.

Open Play for Los Angeles City Golf Championship Today at Griffith Park

TO DEDICATE HARDING LINKS

Appropriate Ceremonies Will be Held This Morning

Johnny Mescal Defending His City Championship

Talented Field of Golfers Entered in Tourney

BY CHARLES WEST

With Johnny Mescal of Rancho defending his city golf championship against a field of splendid players, the annual battle for the Los Angeles men's golf title opens this morning on the Warren G. Harding municipal links at Griffith Park. Late yesterday almost 100 potential champions had signed up, and well over 200 are expected to qualify today, tomorrow and Sunday, the three days set aside for medal play.

The gates will be opened at 4:45 a.m., today and Sunday to take care of the huge holiday crowd of golfers, and the municipal course will undoubtedly be busy until dusk. At 10 a.m. the official dedication of the municipal links to Warren G. Harding will take place, with the unveiling of a tablet and short speeches by Mayor Cryer, Boyle Workman, C. W. Guerin and Thomas P. White. J. H. Alverd will be in charge of the ceremony, and will introduce the speakers.

In addition to Mescal, who is granted an excellent chance to retain his laurels, Harold Thompson of Glendale, recent conqueror of Jack Neville, has signed up, as have Lonnie Conrad and Earl Neitzel of the Hollywood Country Club. Among other low handicap players expected to make a strong bid for the title are A. R. Cox, Louis Bauer, Arthur Rey, Ed Sorenson, Glen Waite, H. C. Taylor, Russell Thompson and Fuller Thompson.

Match play will progress a round each week, beginning the 12th inst., and continuing until the finals, which will be played over thirty-six holes. Several flights will be drawn in addition to the championship flight, with defeated eights for those eliminated in the first round of play. Sixteen will qualify for the championship flight. Many trophies have been put up for competition in the various flights, while prizes will be awarded for the low net and low gross scores in the medal round as well.

The course is in the best of condition, the greens having received particular care, having been closed for several weeks, and are said to be perfectly true. Contestants will be permitted to start at their convenience in match play, the manager of the club assigning starting times by telephone.

HARVARD AND YALE NET TEAMS GUESTS

[EXCLUSIVE DISPATCH]

NEW YORK, July 3.—The Harvard-Yale tennis team, which sails on Saturday for matches with Oxford-Cambridge and the Davis Cup teams of France, Spain and Czecho-Slovakia, will be the guests of R. S. Prentice, as chairman of the International Intercollegiate committee tomorrow at Seabright, N. J., and will play a team match with the Seabright lawn tennis and cricket club.

The Harvard-Yale team is composed of Carl Pfaffmann, W. W. Ingraham, Alden Briggs of Harvard, and Arnold W. Jones, Charles Watson and A. B. Sheridan of Yale.

Karl Pfaffmann will captain the team.

RAIN PUTS STOP TO WESTERN NET PLAY

[BY A. P. NIGHT WIRE]

INDIANAPOLIS, July 3.—Rain halted the western tennis tournament here today after William T. Tilden of Philadelphia, had entered the semifinals with a 6-2, 6-2, 6-1 victory over George Lott, Chicago's national junior champion. The Tilden-Lott match was the only one completed today, although Gerald Patterson, the Australian star, won a set from Louis Kuhler, Ohio champion, by a 6-3 score before the showers came up.

The matches will be played tomorrow morning and the regular schedule continued in the afternoon.

TED "KID" LEWIS BEATS SCOTCHMAN

[BY CABLE AND ASSOCIATED PRESS]

LONDON, July 3.—Ted "Kid" Lewis of England tonight defeated the Scotchman Johnny Brown on points for the welterweight championship of Europe. The bout went twenty rounds.

George Cook, the Australian heavyweight, defeated the Spanish heavyweight Paolino Uzcudon on points.

HOLLYWOOD STADIUM
BOXING
MAIN EVENT
K. O. Frankie Pitcher vs. Johnny Adams
SEMI-WINDUP
Tommy Carter vs. Johnny Drew
7—EIGHT CLASS BOUTS
Prices $2 Straight at 8

As Tough as He Looks

Johnny Adams, Headliner at Hollywood Tonight

Adams, one of the best of the local crop of lightweights, meets Frankie Pitcher in the main event at the Legion Stadium tonight.

BULL FIGHT ON FOR TODAY

Spanish Sport Selected to Celebrate the Fourth in Interesting Program at Topanga Beach

Refugio Hernandez Cuco, the most popular bull-fight fighter of Spain, will be the featured attraction of the sensational program lined up for the bull fight and rodeo at Cooper's Ranch, Topanga Beach, this week-end.

The series of fights started yesterday, and will continue today, tomorrow and Sunday.

Cuco is heralded in Spain as the champion of champions in that country's most beloved sport—bull fighting and upon his last appearance there was presented with the King's medal, the highest honor bestowed upon members of his precarious vocation.

Incidentally, Cuco is the same bull fighter that saved a man's life at the Ince studios two weeks ago when a maddened bull broke loose during a scene.

Scores of Mexico's most prominent picaderos, toreadors and matadors have been chosen to furnish thrills for the spectators. In conjunction with the thrilling bull fights, one of the biggest rodeo programs ever attempted will be presented. Bud Crone, well-known Wild West circus performer will enter hundreds of his tempered bronchos along with scores of other animals.

A special permit was needed to stage the bull fights and considerable difficulty was encountered to secure this permission.

Thousands who have read in books and witnessed on the screen these prohibited exhibitions, are expected to attend.

YANK FENCER ELIMINATED

[BY CABLE AND ASSOCIATED PRESS]

PARIS, July 3.—The last semi-final matches in the Olympic fencing foil competition today resulted in the elimination of America's last contender, George C. Calnan of the United States Navy, and in the qualification for the final round of Larraz of Argentina, who won three of his five matches brilliantly and lost the other two by flukes. The final round will be completed tomorrow.

Calnan far below yesterday's form, could beat only the unfortunate Lorentzen of Norway, who has been beaten by everyody in the tournament. The American representative showed considerale fatigue and nervousness. Caittau of France was the star of the day, winning all of his five matches.

The finals tomorrow will be fought in twenty-eight matches, twenty in the afternoon and eight in the evening.

The following have qualified:

Cattiau, Coutrot and Ducret of France; Seligman of England, Oesier of Denmark, Larraz of Argentina, De Benkalaer of Holland and Vandamme of Belgium.

PLAY FINALS AT WIMBLEDON

(Continued from Seventh Page)

but after Lacoste had broken through with a service in the sixth game, and led by 4-2, rain fell and interrupted the play for the first time in Wimbledon this season. After an interval of an hour and a half, the game was resumed and LaCoste won quickly the last two games to win the third set.

In the early stages of the fourth set, Williams was at his best, by brilliant service and academic placing to the side lines with his ground strokes and good volleying took him to 6-3, and then developed his erratic tendencies. LaCoste carried on, and became a little more sure with his ground strokes and drew to a level score of 3-3, then completing by winning the six games of the set, and match amidst loud applause, the score being 6-3.

In the second men's singles of the semifinal another record was created for as the result, another Frenchman will be in the final. J. Borotra, who holds the French championship, beat the South African, L. R. Raymond, by straight sets in a match which was played nearly throughout a drizzling rain. Despite the damp court, Borotra, who won, 6-2, 6-4, 7-5, displayed marvelous agility and it was his exceptional speed afoot that enabled him again and again to cut off his opponent's hard drives.

Miss Helen Wills reached her second final in the ladies' doubles when she and Mrs. Wightman beat the other American pair, Miss E. Goss and Mrs. Marion Z. Jessup in the second semifinal by 8-6, 6-4. Mrs. Jessup and Mrs. Wightman did the major portion of volleying for their respective sides, while Miss Goss and Miss Wills preferred for the most part to stay back. Miss Wills was clever in making openings for her partner and revealed fine stroke control.

In the finals Miss Wills and Mrs. Wightman will have opposing them the internationals, Miss K. McKane and Mrs. Covell, who in the semifinal had a fine match with Mrs. Lambert Chambers and Mrs. Shepherd-Barron, before winning by 6-4, 3-6, 6-4.

Mrs. Chambers, former champion, played extremely well and received good support from her partner, but the winners had the advantage at the net. It is interesting to recall in the recent international match, Miss Wills and Mrs. Wightman scored the only victory for America by beating Miss McKane and Miss Colyer. Mrs. Covell is perhaps a steadier player than Miss Colyer and should be great in the finals. Miss McKane has a possibility of winning in the ladies' singles and ladies' doubles, but it remains to be sene whether she will be able to stand the strain that such a triumph would necessitate.

RIVAL PROFESSIONALS IN GOLF MATCH TODAY

[EXCLUSIVE DISPATCH]

VISALIA, July 3.—Golfers of Tulare and Kings counties are interested in the announcement of O. A. Bull, "pro" of the Kings County Country Club that he has agreed to terms of a match with Tom Waite, "pro" of the Visalia Golf Club. This match has been set for July Fourth and is expected to be played in the afternoon on the Kings county course and is set for eighteen holes. It will be an exhibition match and is expected to draw attention of many San Joaquin Valley fans. The two professionals have never met before.

MAYME McDONALD IS VICTOR IN TOURNEY

[BY A. P. NIGHT WIRE]

NEW CANAAN (Ct.) July 3.—Robert Leroy, title holder of New Jersey, was defeated by Miss Mayme McDonald of Seattle, Washington, national clay court champion, 6-1 and 8-6, in the semifinal singles of the Connecticut women's tournament here today.

Miss McDonald and Mrs. H. S. Green of Ardsley, N. J., will meet in the finals Saturday afternoon.

BATTLING SIKI SIGNS FOR PAIR OF FIGHTS

[EXCLUSIVE DISPATCH]

NEW YORK, July 3.—Battling Siki, the Senegalese boxer and former world's light-heavyweight champion, today was signed for two out-of-town bouts.

On the 11th inst. Siki will meet Dixie Kid in a scheduled twelve-round bout at Bellaire, O., and on the 18th he will clash with Blacksmith Russell in Manchester, N. H. Both of Siki's opponents are negroes.

PASADENA TENNIS TOURNEY SCHEDULED

The Pasadena tennis tournament, under the sanction of the Players' Community Service Association, is already to go. The matches will be played at Pasadena High School. From the looks of the entry list, the tournament will be worth seeing, as there are names signed, whose owners know how to play the noble game of the net and racket.

PITCHER MEETS ADAMS TONIGHT

Tommy Carter and Johnny Drew in Second Spot

Brooklyn Boy in Feature Bout at Hollywood Arena

Other Good Bouts on Regular Show at Legion

Four-round boxing shows are a failure unless they contain plenty of thrills. This fact has been known to the Hollywood Post of the American Legion for many moons, and to satisfy the demand the bouts at the Legion stadium carded for tonight have the called-for thrills and spills.

Kayo Frankie Pitcher, the side the limit. His last four round debut at the stadium tonight, has promised Tom Kennedy that he will stop Johnny Adams inside the limit. His latest four bouts in the East were won inside of four rounds with a kayo sock, and he figures Adams just as easy as the others he has flattened.

MANY PROMISES

Just to be sociable, Johnny Adams has made the same promise about Pitcher, so all around it should be a fracas full of wallops. There may be boys hereabouts who can win decisively from Adams, but they have not yet demonstrated this to a Hollywood audience.

Bill Flynn, one of our best sportsmen, has under his wing Johnny Drew, the New England lightweight champion. Tommy Carter, a good two-fisted socker, entertains Mr. Drew for four rounds, or less. Carter is far from being gentle with his foe. The sooner he sees them take the count the better he likes it. Drew and Carter are very apt to be the light spot on a great card.

Solly Seaman, under the guiding hand of Bob Perry, battles Jimmy Lanning. Both boys are clever and know their oil when it comes to pleasing a critical audience. Seaman is one of the best lightweights on the Pacific Coast. If he is to get another shot at Hollywood he must show why, and the same goes for Lanning.

RECEIVED FOR JACK

Jack Herrick has been on the receiving end of many of Jack Dempsey's haymakers. He has acted as one of Dempsey's sparring partners. Kid Williams, a big boy, asked for Herrick as a special favor, and Tom Kennedy, ever obliging, furnished Herrick for the fourth spot.

Billy Ryan and Young Nino should make things interesting while the going lasts.

Young Sperling and Toby Montoya is a very good match for the second spot. Johnny Welch and Joe Blanda open the show.

Set Date for Carp-Tunney Title Battle

[EXCLUSIVE DISPATCH]

NEW YORK, July 3.—Jimmy Johnston, matchmaker for the Polo Grounds A. C., officially announced today that Gene Tunney, the American light-heavyweight champion, and Georges Carpentier, the French boxer, will clash in their fifteen-round bout at the Polo Grounds on the night of the 24th inst. This is the date suggested by the New York State Athletic Commission, when that body refused to sanction July 22, a date originally planned by the Polo Grounds A. C., because it conflicted with the regularly assigned weekly dates of a local boxing club.

Matchmaker Johnston also announced that final arrangements had been completed for the ten-round semifinal to the international bout with Paul Berlenbach, the hard-hitting Astoria light-heavyweight, meeting Augie Ratner, Harlem boxer.

LEADERS IN COAST LEAGUE

LEADING BATTERS

	G.	AB.	H.	P.C.
Lewis, Salt Lake	74	290	128	.438
Ellison, San Francisco	66	245	103	.405
Lindimore, Salt Lake	66	296	120	.405
Koehler, Sacramento	62	190	62	.378
Frederick, Salt Lake	62	271	105	.377

HOME RUNS

Lewis, Salt Lake	21
Frederick, Salt Lake	21
Ellison, San Francisco	18
Brazil, Portland	14
Sheehan, Salt Lake	14
Arlett, Oakland	14

PITCHERS

	W.	L.	P.C.
Mitchell, San Francisco	17	5	.773
Penner, Vernon	15	5	.750
Gregg, Seattle	12	4	.750
Shellenback, Vernon	19	7	.714
Crandall, Los Angeles	9	4	.692

(Compiled by Leo Moriarty.)

MAY CONTINUE PLAY IN TULARE LEAGUE

[EXCLUSIVE DISPATCH]

EXETER, July 3.—It is reported that at the end of the Tulare County Baseball League season, which occurs next week, that the schedule will be continued. There are now five clubs in the league and it is understood that several other clubs wish to join. A meeting of the league directors will be held in the very near future to thresh out this detail. Exeter plays her final game at home on Supday, being matched against Delano. The locals are now in second place, Visalia clinching first place last Sunday by beating the Exeter team.

HAGEN-SARAZEN CAPTURE MATCH

[BY CABLE AND ASSOCIATED PRESS]

CHANTILLY (France) July 3.—Walter Hagen, American holder of the British golf title, and Gene Sarazen, American professional, today won their thirty-six-hole, four-ball match with the French golfers, Arnaud Massey and Jean Gassiat, 3 up and 1 to play.

OBSERVATIONS

BY THE INNOCENT BYSTANDER
BILL HENRY

It looks as though Tommy Gibbons had at last given up the hope of meeting Dempsey again for the heavyweight championship—at least for a while. That's a great concession on Tommy's part, for the good-natured Irishman has certainly sacrificed nearly everything to the thought of getting into the ring with the champion once more. Outside of Tommy there are very few people who believe that he would have the slightest chance against the title holder, but then, as long as Tommy believes it, he has to be credited with some distinction. That's one of the big differences between Gibbons and the rest of the heavyweights—Tommy really thinks he can beat Dempsey.

Gibbons is now sailing for England, to fight Jack Bloomfield, British light heavyweight, after which he will return to this country with the idea of fighting either Gene Tunney or Jack Renault, or both. Tom is going to make a lot more money fighting these fellows than he ever would make following Dempsey around—and he'll have a better chance of success. He got his first taste of real money in a long while when he walloped Georgeous Georges of France a few weeks ago, and he ought to go a long ways toward rebuilding the family fortune with a couple more fights.

Gibbons can never hope to beat Dempsey because he isn't sufficiently aggressive and can't hit. But he is fast and clever enough to avoid being hurt by such fellows as Tunney and Renault, and is game enough to take anything they can throw at him if they should happen to hit him. He ought to draw rather well against them back in the East, and should emerge from the summer season a couple of hundred thousand dollars better off instead of having made a fine donation to charity, as he did at Shelby.

• • •

It begins to look very much as though the French were out to make it tough for this country in the tennis world. Any time that a nation can make the showing that France is making over at Wimbledon we have to begin looking to our laurels. We had better begin developing some of the boy wonders that pop up every year. The old story that Bill Tilden and Bill Johnston can't go on forever seems to be more true than ever. We're going to have to dig up a lot of youthful talent and do it quickly.

Rene Lacoste of France is just a youngster still in his teens. He has had a sensational career during the past two or three seasons, and has gradually improved until he is capable of eliminating such a genuine internationalist as R. Norris Williams. True, Dick Williams has been beaten frequently in his career, but seldom by a dub. Lacoste, Borotra, Brugnon and a whole flock of young Frenchmen are coming right along, and we will have to look to our laurels.

• • •

This is the big day, incidentally, when Helen Wills gets her chance to capture the Wimbledon championship. She meets Miss Kitty McKane, England's greatest player, for the title after having shown a steady improvement ever since her disastrous appearances in the Wightman Cup, when she was beaten by both Miss McKane and Mrs. Covell. She finds a different situation than she had expected for the finals, as the crowd, instead of pulling for her, as it would had she played Lenglen, will be naturally pulling for Miss McKane.

Miss Wills is without any doubt one of the finest tennis players this country has ever produced. She has made a remarkable record for one so young, and what setbacks she has had have come largely through bad advice. She has demonstrated real fighting spirit in coming back after her terrible defeats of last month until she has earned the right to play the best in Europe for the title. Here's hoping that she wins and that she does a good job of it for the benefit of Suzanne and her "jaundice."

• • •

They are telling a funny one on Cliff Argue and Morton Kaer, the two Los Angeles boys who went back East and tied for second in the pentathlon trials. Howard Torkelson of U.S.C., anxious to act as a sort of committee of one to entertain the two aspirants, went to the train to meet them, but in some way missed them. Not knowing what hotel they were to stay at he hung around the track at which the tryouts were to be staged. For four long days, right up to the day before the meet, he stuck around, but they never showed up. He finally located them and says they had been afraid to leave the hotel for fear they couldn't find their way back. Such are the advantages of a college education.

ZBYSZKO GREAT GRAPPLER

Brother Wladek Tells of Days When Brothers Were Bitter Rivals

Stanislaus Zbyszko, who meets Yussif Hussane in the main event of next Wednesday night's program of grappling at the Philharmonic Auditorium, has a brother who is as famous himself. Wladek Zbyssko has met all of the best men in the game and is well qualified to tell some interesting facts about his own and his brother's career. Here's what he has to say:

Stanislaus, upon my father's death, when I was a youngster, became the head of the family. He raised me, sent me to school, and indulged my every whim; I must say he never allowed me to wish for anything more than once. He was not satisfied until he saw me through the university and launched upon a career as advocate, or lawyer, as you say.

FOLLOWED BROTHER

I wanted to wrestle in those days, even as Stanislaus was doing. He did his best to discourage me, and several times actually spanked me to cool my ardor. Disregarding his advice I followed the wrestlers, and in consequence fell in with his rivals—and some enemies. They saw a chance to rob my brother of some of his reputation and capitalize the name. They prevailed upon me to enter some of the tournaments. Outfront they placed huge placards with the single name "Zbyszko" in large letters.

I was young and flattered by such publicity. I thought it was my due. I even came to believe the stories told me of Stanislaus being jealous of my ability. I was extensively exploited and advertised, and every time I saw the name in big letters the more convinced I was that Stanislaus was trying to stick me away in some stuffy lawyer's office purely for selfish reasons. I came to believe that I was a better wrestler than Stanislaus. Why did I believe such rot? Just because of my youthful selfish conceit.

Today we are real brothers, and closer because of our old estrangement. We train together, and I want to say that in our daily practice he amazes me, as I learn more and more of his wonderful ability. Stanley is master of them all.

MET 'EM ALL

I am qualified to speak authoritatively about the other wrestlers. I have beaten and been beaten at various times in matches with Stecher, Lewis, Caddock, Pesek and others. I will always feel that with proper rest and training I can give them all a good run.

As between Stanislaus and myself there is no comparison. I must admit that he is a much better wrestler. Every time we work out he shows me something new and proves to me that the others are not his equal. He may not be as showy as some, nor as flashy and fast, but he has the patience of a game man who will plod along taking punishment to outlast his man.

Will he defeat Lewis should they meet again? My answer is just as sure as tomorrow follows today. Stanislaus will prove to the world that he is the greatest wrestler in the world today. Moreover, he is the finest conditioned living athlete.

The Ashmolean Museum at Oxford was founded in 1679, and is the oldest in England.

Firpo Leaves Argentina for Wills Battle

[BY CABLE AND ASSOCIATED PRESS]

BUENOS AIRES, July 3.—Several hundred admirers were at the dock today to say farewell to Luis Firpo, Argentine heavyweight, who sailed for New York aboard the American Legion to prepare for his fight with Harry Wills.

Firpo is accompanied by a retinue consisting of a secretary, private cook, sparring partner, business agent and publicity man.

Juan Homs, the agent here for Tex Rickard, who spent nearly three month persuading Firpo to return to the ring, also sailed.

"This time," declared the South American battler, "I am not going to accept advice from anybody, but myself. Knocking out Wills will be the least of my troubles. What'll trouble me more will be the people who want to tell me what to do and how to do it."

CHICAGO PLANS OPEN GOLF TOURNAMENT

[BY A. P. NIGHT WIRE]

CHICAGO, July 3.—Plans to hold the world's largest open golf tournament some time next year, with the leading players of the world competing, are under consideration by officials of Olympia Fields, the largest golf club in the world.

The tournament, it is proposed, would be held under the auspices of the United States Golf Association and carry a cash prize list of $10,000. All of the four championship courses of Olympia Fields would be played over in the proposed seventy-two holes event.

Washington University eight-oared crew has lost in Capt. Donald Grant an exceptional coxswain. Coach Callow said recently he was a marvelous aid in developing the crews, and with Fred Spuhnour, No 7 in this year's champion crew, whom he considered perhaps the best oar he had ever seen, would make a great pair of coaches to work together.

CRICKET MATCH AT SANTA MONICA

The Sons of St. Geroge Cricket Club will journey to Santa Monica today to play the strong bay city aggregation. Both teams are going at a good clip just now, and a fast game should result. The game commences at 10 a.m. at the Santa Monica High School grounds.

YACHT CUP GOES BACK TO NORTH

Lady Gay Defeats R-boat Debra in Race for the Historic Trophy

[EXCLUSIVE DISPATCH]

SAN FRANCISCO, July 3.—The Lady Gay, Arthur F. Rousseau's champion R-boat, racing as the challenger for the Corinthian Yacht Club against Vice-Commodore Ben Weston's defending Debra of the California Yacht Club of Los Angeles, sailed over the fourteen-mile channel course today in 2h. 22m., 10s., wresting the San Francisco Bay challenge cup from the Southern California yachting organization. The Debra went over the distance in 2h. 26m. 11s., crossing the finish line more than four minutes after the Lady Gay.

Starting off the foot of Fillmore street with the gun at 11 o'clock this morning, the Lady Gay immediately went into the lead and at Presidio Shoal buoy was twenty-five seconds ahead of the defender from the south.

Rousseau kept the Lady Gay into the lead until reaching the Yerba Buena Shoal buoy, but the Debra sailed faster running against the wind and passed her rival.

Shortly after rounding the mark Rousseau again piloted the Lady Gay into the lead, gaining a little in time until the finish, when he crossed the line a little more than four minutes before Weston and his crew completed the race. The Debra's lead at the South Hampton buoy was lost when Weston went through a series of short tacks and sailed into the lee of Angel Island. One tack would have probably been sufficient and Rousseau would have encountered more difficulty in getting to the good lead.

Rousseau's familiarity with the course was a great asset in overcoming Weston's lead in the Debra. It was the first time the vice-commodore of the southern club had been over the complete course in which there are certain peculiarities that only experience will counteract.

The race was the thirtieth time that boats have competed for the San Francisco Bay cup. The Lady Gay will be a big favorite in the R-class series of three race starting tomorrow in the annual championship regatta of the Pacific Interclub Yachting Association.

Decidedly Superior

LIKE every product of which has proved successful, GLO-CO has many imitations. But there is only one genuine GLO-CO and it is entirely deserving of our patronage.

GLO-CO is preferred by most who discriminate, most who do not care to be disfigured by unsightly pimples or scaly GLO-CO does not make the face or scalp sticky or greasy. It requires but a few drops to keep the hair in place the way you comb it.

At Drug Counters and Barber Shops Everywhere

GLO-CO

Positively Keeps the Hair In Place

FOLLOW THE CROWD TODAY
100-Mile Classic
3 P. M.
Culver City Speedway

RUMORS ADVERTISED IT

The new Chevrolet has been talked about for weeks.

The announcement of its arrival will appear in Sunday's papers. Look for it in the Auto Section.

CHEVROLET DEALERS' ASSOCIATION

What do I give?

I give you drawing-room comfort—the utmost in discriminating luxury and pleasure. Yet, withal, I am a real car with power and speed to spare—all the dependability of a trusted servant.

The Kissel Brougham-Sedan

BASEBALL WASHINGTON PARK
TWO GAMES TODAY, 10:30 A.M. AND 2:30 P.M.
SACRAMENTO vs. VERNON
FOR RESERVATIONS CALL ATlantic 9883.

NEW L. A. CHINA CAFE Chinese-American Easy Parking Open 11 A.M. to
110½ S. SPRING. NO COVER CHARGE. DANCING AND

Decidedly Superior

LIKE every product which has proved successful, GLO-CO has many imitators. But there is only one, genuine GLO-CO and its use quickly denotes its superiority.

GLO-CO is preferred by men who discriminate—men who do not care to be overcome. Being a delightful liquid—not a paste or salve—GLO-CO does not make the hair or scalp sticky or greasy. It requires but a few drops to keep the hair in place the way you comb it.

At Drug Counters and Barber Shops Everywhere

GLO-CO

Positively Keeps the Hair In Place

FOLLOW THE CROWD

TODAY

100-Mile Classic

3 P. M.

Culver City Speedway

MORS

RTISED IT/

I give?

rawing-room comfort—
criminating luxury and
withal, I am a real car
speed to spare—all the
a trusted servant.

Brougham-Sedan

WASHINGTON PARK
10:30 A.M. AND 2:30 P.M.
TO vs. VERNON
CALL ATlantic 8852.

CAFE
Chinese-American
Easy Parking
Open 11 A.M. to
CHARGE. DANCING AND CABA
Ambassador Hotel.

Babe Ruth Smashes Out His Twenty-first

UGMEN NOW IN BIG SLUMP

to the Tailenders in a Onesided Game

Ruth Swats Pill for His Twenty-first

Old Cincy Just Can't Defeat Ye Cubs

[BY A. P. NIGHT WIRE]

PHILADELPHIA, July 3. — obtained an even on the six-game series with New York Yankees by taking first of the series today, 10 Babe Ruth made his twenty-home run. The score:

NEW YORK	AB	R	H	O	A	E
[illegible]	4	1	1	2	0	0
[illegible]	4	1	1	1	0	0
[illegible]	3	1	1	0	1	0
[illegible]	3	1	1	1	0	0
[illegible]	3	1	1	1	0	0
[illegible]	3	1	1	1	0	0
[illegible]	3	0	0	0

A CHUCKLE FOR EVERYBODY

LOCAL LAUGHS

Each week The Times produces a film entitled "Local Laugns," consisting of the fifteen best jokes submitted by local people. Weekly prizes are paid of $3, $2, and twelve of $1 each. A list of theaters showing the film, together with jokes, and names and addresses of winners, appear only on the screen. Jokes receiving honorable mention will be given a place of honor on The Times' comic page each week-day, and each of these contributors will receive a souvenir of acknowledgement.

Lady: I would like some powder, please.
Drug Clerk: Yes, ma'm. Face, gun or bug?
Mary C. Schreiner, R. 1, Box 203, San Gabriel.

A neighbor came to get some radishes from our garden. Four-year-old Virginia offered to help, and I heard her say, "Don't pull the radishes in that row, 'cause they're beets."
Ida M. Brown, Owensmouth, Cal.

"I'm going to get a divorce. My wife hasn't spoken to me for six months."
"Better be careful. You'll never get another wife like that."
Lucile Frances Bent, 1039 Hillvale vale Place, City.

Drowning Man: Quick, throw me a life-belt.
Rescuer (A tailor:) Yes, sir, what size around the waist?
Harry Spencer, 643 Calvert street, P. O. Box 1076.

Lady: Rastus, I'm sorry to hear your wife divorced you."
Rastus: Yessum, she done gone back to Alabam.
Lady: Who'll do my washing now?
Rastus: Well, I'se co'tin' again, and I co'ts rapid.
Eunice Hauskins, R.4, Box 322, Pasadena.

THE GUMPS—THE EAGLE SCREAMS

By GLUYAS WILLIAMS

Snapshots Of A Mother On The Fourth

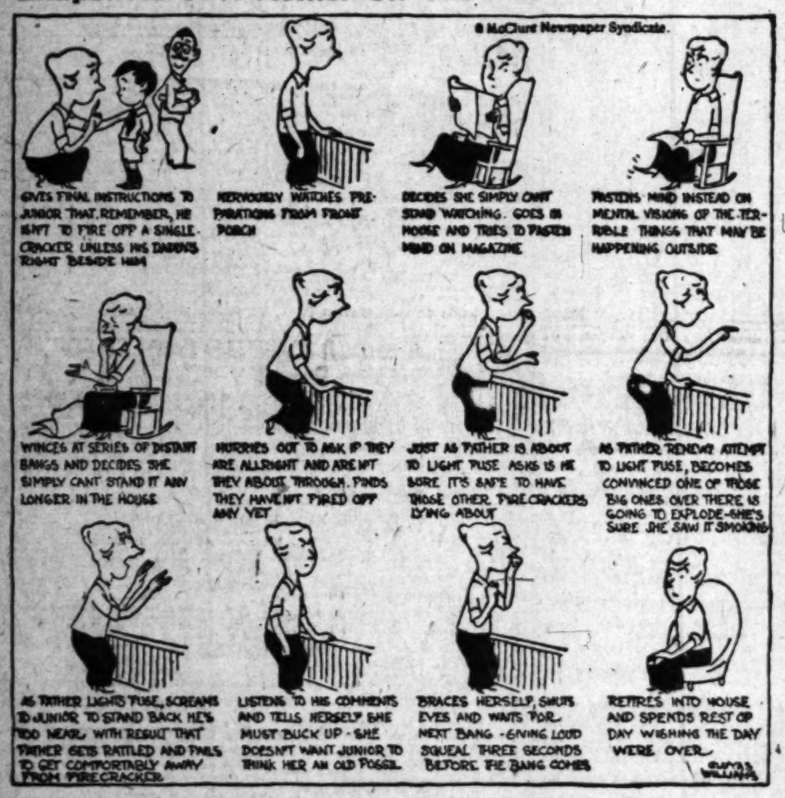

GASOLINE ALLEY

Red Men, White Clouds, and Blue Sky

WINNIE WINKLE, THE BREADWINNER: Perry Celebrates, Winnie Remonstrates, Family Abdicates

By Gene Byrnes

REG'LAR FELLERS

Copyright, 1924, by the Bell Syndicate, Inc., Trade Mark Reg. U. S. Pat. Off.

Puddin Head Will Hear of it Soon

ALONG FIGUEROA STREET

The Fourth Of July Isn't So Quiet For Some People

By

HAROLD TEEN—CASUALTIES: ONE NEW STRAW HAT!

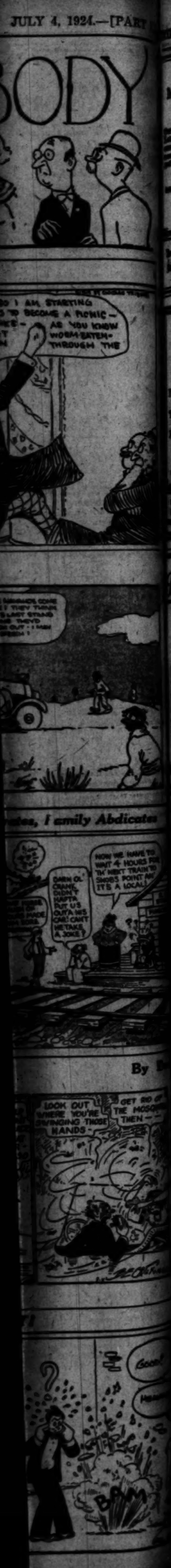

Business; Financial; Markets; Investment

What Is The Market Outlook ?

Our current Monthly Market Letter contains a terse discussion of the trend of business and security prices together with Investment Bonds and Stock Suggestions

Ask for Copy.

Howard G. Rath Company
Established 1910
INVESTMENT SECURITIES
Members L. A. Stock Exchange
Pacific Mutual Bldg. Los Angeles
Tel. TRinity 0446.

A Kern County Road District Bond

High Yield; Tax Free; Non-Callable

Secured by a Tax Lien Ranking Prior to All Mortgages.

Yielding 5.40%

Particulars Upon Request.

Hunter, Dulin & Co.
MEMBERS LOS ANGELES STOCK EXCHANGE
STOCK EXCHANGE BLDG.
METROPOLITAN 4300

Bonds — First

INDIVIDUALS and institutions are invited to confer with us regarding their investment problems.

First Securities Company

DOUBLE YOUR SAVINGS INTEREST

Commercial Mortgage Company
Pacific Mutual Building

When You Buy BONDS

We shall be glad to advise with you.

We can offer a wide selection of high-grade bonds for your selection.

Page & Sterling
Van Nuys Bldg.
TRinity 7881
FOR OFFERINGS

A. M. Clifford
Investment Counselor and Financial Analyst
Advises with Clients from a detached position, upon all matters pertaining to Bond or Stock Investments.
"The Securities to Sell"
Los Angeles

John M. C. Marble Co.
First Mortgages
LOS ANGELES

Want Ads

DAILY TRADE TALK

Tire Manufacturer Strikes Note of Constructive Optimism; Tribute to Bankers; Business News

At a meeting of the Commercial Board of Los Angeles, A. Schleicher, president of the Samson Tire and Rubber Corporation, paid a tribute to the late Stoddard Jess as the pioneer among bankers who was inspired with vision and understanding of the great industrial development which is now a fact in Los Angeles.

Mr. Schleicher, in speaking of the fundamental elements which he considered active in the remarkable development of his company, spoke of the loyal, practical, whole hearted co-operation of the banking institutions of Los Angeles.

"I wonder," he said, "whether the manufacturers and business men in general appreciate the remarkable transition that has taken place in the banking activities of this community. If we stop to think that your large financial institutions grew to their great size in a natural environment of real estate activities, fruit and oil development, tourist business and pleasurable pursuits over a period of many years, we can realize then what a transition there has been in the course of the last seven or eight years to a dependable co-operative factor in the upbuilding of industry.

TRIBUTE TO LEADERS

"Too much credit cannot be given to such financial leaders as Henry M. Robinson, Joseph Sartori and their organizations and their beneficial and helpful influence in the present great industrial activity. They have added to their organizations men of experience from industrial centers and have built up important statistical departments.

"In these days of so much talk about the necessity of supporting industry already established and industry which we hope to bring here by organizing new financing bodies, I wish to say it is my opinion that our bankers are amply able and willing to encourage and support all meritorious industrial effort that can measure up to the standards which bring industrial operation to a successful culmination."

Referring to the popular opinion that the rubber industry is in a chaotic condition, Mr. Schleicher cited the fact that the business of his company to date in 1924 was greater than for the entire year of 1923; that the sales in April, May and June have shown a gain over the same period last year of from 41 to 67 per cent each month and that their gain in dealers from the first of May, 1923, to May 1, 1924, was over 300 per cent. He explained that the Samson company had been running from early spring up to the present time on a twenty-four-hour basis and would have continued so had it not been necessary to cut down about 25 per cent of their production activities on account of the present power situation.

In conclusion Mr. Schleicher sounded a note of warning to all manufacturers and business men to be cautious and careful, but not pessimistic; that conditions in general, while not as good as he would like them, are still healthy for the man who will increase his sales effort and make his saving in increased efficiency and economy in his manufacturing operations.

NO ABNORMAL REDUCTION

June output of the automobile companies is expected to show about 250,000 cars and 33,000 trucks. May output was 266,200 cars and 35,000 trucks.

Automotive Industries makes the following comment:

"Slow conditions in the manufacturing branch of the industry are expected to continue until the middle of July. Beginning the 1st inst., some of the major producers will enter upon their semiannual inventory taking and overhauling period, and the plants, for the most part, will remain closed for the following two weeks. This period will also be utilized to give employees their usual vacation.

"The slackening of automobile building operations is affecting the manufacture of parts used in original assembly, and many makers are working on greatly reduced schedules, with signs of further curtailment as the month progresses. No advance is looked for until well into July, when preparations will be made for fall consumption. The summer slowing down in operations is normal."

EFFECT OF HIGH WAGES

Speaking of the effect of high-wage scales on American prosperity, the Mechanics' and Metals National Bank of New York, in its July monthly letter, says:

"The factor of wage levels has become of more importance than before in determining the trend of business. Demand for goods has declined in many trades, and prices have fallen. But wages have resisted the decline, so there are now many inequalities which need correction. The law of supply and demand has come into effect, and in some localities unemployment has made its appearance, altering the labor situation from the time when the need for brawn and skill of workmen greatly exceeded the supply. But labor in general is not yet working at less than scheduled rates in preference to not working at all, and there is a stubborn resistance against downward adjustments, the thought of labor being to get all it possibly can out of the common production of wealth, leaving the sacrifices to others.

"High wage scales in this country were a notable effect of the war and post-war inflation; they became established in a period of rapidly increasing wealth, extravagant desire and rising prices. We have passed through that period, and deflation has lowered many standards. It remains now to be demonstrated how far industry can operate under a condition wherein wage scales will not yield, and where pay rolls absorb an undue proportion of industry's income dollar."

INSURANCE MEN COMING

The thirty-fifth annual convention of the National Association of Life Underwriters will be held in Los Angeles July 21-25, with headquarters at the Biltmore.

The first day's activities will consist mainly of executive business meetings, with the opening session scheduled for Tuesday morning. Golf in the afternoon with a reception, entertainment and dancing in the evening will close this day.

One business session in which various topics of insurance will be discussed will be held on each of the three succeeding days, with tours, ocean swims, banquets or other entertainment completing each day's program.

Business of the convention will include discussion and addresses on business insurance, life income insurance, "the approach," and estate insurance. The annual banquet will take place Thursday evening, July 24.

Pacific Mutual agents will stage their own convention in the Pacific Mutual auditorium.

George I. Cochran, Danforth M. Baker, Dr. W. W. Meckett and C. I. D. Moore are scheduled to speak, after which a buffet luncheon will be held. The election of Big Three club officers, a business meeting and a banquet at the Biltmore are the major events of the afternoon and evening.

The Pacific Mutual agency association will hold two business sessions July 22 and 23 in the directors' room under the chairmanship of W. R. Letcher, president.

MOTOR BUS DEVELOPMENT

More than 620 motor busses costing $4,347,000 were purchased by trolley companies in 1923, Electric Railway Journal reports. On the basis of present indications, it is estimated that 2000 busses will be purchased by electric railways this year, 7000 in 1925 and 15,000 in 1926. This will mean investment in busses of $14,000,000 for 1924, $49,000,000 for 1925 and $105,000,000 for 1926.

"The realization that there is a real field for busses in the hands of the present electric railway companies which now see themselves as 'transportation companies,' embracing all kinds of transportation vehicles in the service for which each is suited, is spreading rapidly," says the journal.

TAX CUT EFFECT

Effective yesterday the tax on telegraph and telephone messages and the stamp tax of 2 cents per $100 on drafts or checks (other than at sight or demand,) and on promissory notes, are removed. In addition to the 25 per cent reduction in income taxes, these are among the most important changes in the payment of current taxes.

TELEPHONE RIGHTS

Mitchum, Tully & Co. advise that all stockholders of American Telephone and Telegraph Company stock have received the warrants evidencing their right to subscribe to the new issue of stock. These rights must be exercised on or before August 1, after which date they become valueless. On that date the rights plus the first payment on the new stock must be present in New York in order to take advantage of the company's offer.

DIVIDEND NOTICE

The Monolith Portland Cement Company has declared its semi-annual dividend No. 5 on preferred stock, payable at the rate of 8 per cent per annum, covering the period from January 1 to June 30, 1924. As the total amount of preferred stock outstanding is $1,500,000 the dividends paid at this time will aggregate $60,000. The company reports a satisfactory volume of business for the first six months of 1924.

NO MARKETS TODAY

This is a holiday observed generally through the United States. Accordingly all exchanges are closed and no quotations will be established. In Los Angeles the vacation will be extended over the week-end and the local exchange and most places of business in this city will remain closed. However, the eastern exchanges will resume business tomorrow for the usual half-day period, although very little activity is to be expected.

FINANCIAL COMPANIES

The Standard Union Finance Corporation has issued an interesting circular on "Financial Companies." In addition to explaining the unique plan under which the Standard Union Finance Corporation operates in helping local industries, it has some interesting extracts from the Federal Reserve Bulletin touching upon the subject.

According to Irvin Jordan, vice-president of the company, considerable interest in the plan has been evidenced by local industrial leaders and business men.

BABCOCK ELECTED

David Babcock, resident partner Blyth, Witter & Co., investment bankers, was elected to a seat on the Los Angeles Stock Exchange at a meeting of members yesterday afternoon.

PERSONAL MENTION

At a meeting of the board of directors of the Citizen's National Bank, George H. Treide was elected assistant cashier. Mr. Treide has been associated with the Citizen's National Bank for fifteen years and has worked in practically every department of the bank, including the management of the transit department and acting auditor. He is a graduate of the American Institute of Banking.

MARKET INDEX

The following index will be found convenient for quickly locating market information in this issue of The Times:

	Page
Bond quotations	12
Business news	11
Building permits	13
Citrus fruits	12
California dried fruits	12
Cotton	11
Daily Trade Talk	11
Eggs, poultry (butter and eggs)	12
Foreign exchange (money)	11
Grains	11
Hide market	13
Live stock	12
Metal market	11
Market reviews	13
Money, exchange	11
New York market letter	11
Produce, Los Angeles	13
Produce, San Francisco	12
Weekly Federal Reserve Statement	13
STOCKS—	
Boston copper	11
Chicago	12
New York	13
New York oils	12
New York (curb)	12
Stocks and bonds in San Francisco	12
Salt Lake	12

DAILY MARKET LETTER OF THE NEW YORK COMMERCIAL

[EXCLUSIVE DISPATCH]

NEW YORK, July 3.—The butter market has a bullish aspect and conditions are favorable to the selling interest. The receipts of fine butter have not been large and there has been willingness on the part of some of the July speculators to buy now and fill their options. The call for spot delivery was well attended with sales as follows: 119 tubs creamery extras, 39 cents; 100, 100, 50 and 100, all at 41½ cents per pound.

The egg market developed a little weakness on the highest grades and dealers were not averse to shading prices in order to effect clearances. Call sales, 50 extra firsts, 28 cents; one car small pullet extra firsts, in Jersey City, 28 3-4 cents. In futures, seven cars of storage firsts seller December were taken at 33 cents.

Pacific Coast white extras, 39 cents; extra choice, 34@38 cents; firsts, 31@33 cents.

TEA MARKET ACTIVE

The general movement of tea in the local market is seasonably active and while prices have not actually advanced the undertone is strong and growing stronger in keeping with conditions at primary sources. The stocks carried by local importers are estimated to be from moderate to light as to desirable grades, but for the present the supply seems to be sufficient for current demand without affecting values. All the latest cabled news has been bullish.

The rice movement is active. Visible supply is so small as to forecast a shortage before new crop. Prices for domestic and oriental rice are firm but unchanged.

The situation in beans is more favorable than it has been for the last several weeks and certain varieties are firmer, especially on kidney beans, both red and white. The demand for lima beans has been fair.

COPPER EASIER

The copper market was much easier in tone today and electrolytic was available again at 12 3-8 cents a pound. It was reported that the American Steel and Wire Company, a subsidiary of the Steel Corporation, purchased a large quantity at this price. London's Thursday cables standard spot as declining 7s 6d to £60 17s 6d and futures 5s to £61 17s 6d, while electrolytic registered a drop of 10s with spot closing at £65 and futures £65 10s.

Lead is still unchanged at 7 cents New York and from 6.65 cents to 6.70 cents a pound, St. Louis. London cables reported a drop of 2s 6d there, spot closing at £32 7s 6d and futures £29 17s 6d.

Zinc still holds at 5.80 cents, St. Louis, and 6.15 cents a pound, St. Louis. High-grade zinc still commands from 7 3-4 cents to 8 1-4 cents, delivered in the East. London spot declined 5s to £31, 17s, 6d, and futures 2s, 6d to £31, 12s, 6d.

There was a definite decline in the tin market today. In the domestic market all deliveries and positions of straits and straits shipments closed at 44 cents a pound, a decline of 5-8 cents. London reported standard spot as declining £2, 15s to £225, 10s; futures, £2, 10s to £226, and straits, £2, 15s to £228. The Far Eastern market reacted and straits in Singapore registered a decline of £3, closing at £228, c.i.f. London.

OIL MARKET

The daily average gross crude oil production in the United States for the week ended June 28, was 1,975,850 barrels, as compared with 1,978,550 barrels for the preceding week, a decrease of 2700 barrels, according to the American Petroleum Institute.

Receipts of California oil (crude and refined oils) at Atlantic and gulf ports for the week ended June 28, totaled 1,034,000 barrels, a daily average of 147,714 barrels as against 832,000 barrels, a daily average of 118,867 barrels for the week ended June 21.

Imports of petroleum (crude and refined oils) at the principal ports of the week ended June 28, totaled 2,526,000 barrels, a daily average of 360,857 barrels, compared with 1,391,000 barrels, a daily average of 198,714 barrels, for the week ended June 21.

BONDS HOLD

Bond prices held around the previous closing levels and at no time was there any concerted buying or selling movement. Advances were small. Liberties held around yesterday's figures and the volume of trading was smaller. The speculatives made the best showing. Katy adjustment 5s and the International and Great Northern adjustment 6s both scored small gains. The French obligations held their gains and the Japanese 6 1-2s, which showed weakness yesterday were firm around 91 3-4.

Trading was restricted by the fact that many began their holiday early in the day. Money is still plentiful and bankers are still confident bonds will work higher.

COTTON FUTURES ON DOWN IN QUIET DAY

[EXCLUSIVE DISPATCH]

NEW YORK, July 3.—Spot cotton today 29.75, down 15 points.

The trend of cotton futures continued downward in quiet local trading today under an extension of yesterday's depression due to bearish crop condition statistics. The opening was irregular, 1 point higher to 13 net lower and on overnight liquidation the list fell off 10 to 18 points. Moderate trade buying turned prices up from this level and the ensuing rally carried July forward for a net gain of 13 points, while other months came back to last night's finals. With no snap to demand, and with sentiment unsettled, due to crop and acreage figures, the market steadily sold lower again and closed down 12 to 18 points net.

Closing Prices

[Furnished by A. A. Housman & Co.]

NEW YORK

Option—	Open.	High.	Low.	Close.
January	23.29	23.33	23.11	23.18
March	23.35	23.56	23.29	23.35
July	28.85	28.87	28.65	28.73
October	24.05	24.17	23.93	24.00
December	23.50	23.53	23.30	23.35

NEW ORLEANS

Option—	Open.	High.	Low.	Close.
January	22.90	23.08	22.96	22.94
July	28.85	27.08	26.65	26.95
October	23.15	23.27	23.10	23.13
December	22.99	23.09	22.86	22.93

Cottonseed Close

[EXCLUSIVE DISPATCH]

NEW YORK, July 3.—Closing prices for cottonseed oil, with comparisons:

	July 3.	July 2.
July	10.75@11.00	10.85@11.00
August	10.70@10.75	10.85@10.90
September	10.64@10.65	10.83@10.84
October	9.90@9.92	10.14@10.15
November	8.96@9.04	9.30@9.35
December	8.96@8.99	9.20@9.24
January	8.98@9.02	9.20@9.24
February	9.00@9.10	9.20@9.25
Spot	10.75@11.35	10.90@11.15

BOSTON STOCKS

[Furnished by A. A. Housman & Co., members all leading exchanges, 515 West Sixth street.]

BOSTON, July 3.—Closing quotations:

	Bid.	Ask.		Bid.	Ask.
Adventure	20	50	New Arcadian	80	100
Ariz. Com.	8	8½	New Corn.	17⅜	18½
Bing. Mines	16	17	N. Butte	4½	4⅝
Cal. & A.	45	46	Old Dom.	17	18
Cal. & H.	14½	15	Ojibway	50	75
Carson Hill	1	1½	Quincy	16	17
Copper R.	20½	21½	Shannon	31	45
Daly West	3½	4	St. Marys	27	28
Davis Daly	40	50	Sup. & B.	60	75
E. Butte	4	4½	Sup. Cop.	1	1½
Elevated	73½	74½	S. Lake	15	75
Franklin	40	75	Swift & Co.	100½	101
Hancock	70	100	Un. Shoe		
Isle Royale	12½	14	Mchy.	38	38½
Island Creek	100	106	Do. pfd.	26	27
Do. pfd.	85	95	Utah Apex	2½	2½
Indiana	7	10	Utah Metals	15	30
Keweenaw	80	100	Victoria	60	75
Lake Cop.	1	4½	Wyandotte	5	25
Mass. Cons.	80	75	Winona	15	30
Mayflower			Amoskeag	87	88
O. C.	1⅝	1⅝	Elder Copper	3½	4
Mohawk	26	27	Ventura Oil	22½	22¾
Mason Valley	1½	1⅝			

BOSTON CURB

	Bid.	Ask.		Bid.	Ask.
Bohemia	45	60	S. W. Miami, P. P.	25	75
Boston Ely	50	60	Do. F. P.	50	51½
Butte & L.		5	Iron Cap	2½	3
Calaveras	1½	2	Boston Mont.	8	12
Chief Cons.	2⅜	3	Crystal, new	30	60
Cons. Cop.	2	2⅜	Cascade		8
Eagle & B. Bell		1½	Alvarado	3½	8
Houghton		20	Verde Cent.	3	3½
Majestic	20	24	Verde Mines	35	45
Ohio Copper	20	25	Erupsion	2	2½
Oneco	15	40	Gadsden	60	80
U. V. Ex.	23	24	Mohican	10	30
J. Verde	80	100	First Nat.	30	40
			Shea Copper	7	10

CHEESE MARKET

Furnished by Los Angeles Produce Exchange.]

Wisconsin Twins	.25
Wisconsin Daisies	.25½
Wisconsin Horns	.27
Wisconsin Sandwich Prints	.29
Wisconsin Cream Brick	.29
Tillamook Triplets	.32
Tillamook Sandwich Prints	.33
Western Triplets	.23
Western Horns	.23
California Flats	.23
Case's Full Cream Jack	.31
Case's Half Skimmed Jack	.25
Arrowhead Full Cream Jack	.27
Arrowhead Half Skimmed Jack	.24
Old Block Swiss	.32
New Block Swiss	.30
Limburger, 1-lb. prints	.33
Limburger, 2-lb. prints	.32

FLAXSEED MARKET

[EXCLUSIVE DISPATCH]

DULUTH, July 3.—With two days holiday impending, operators in the flaxseed market here were not inclined to extend commitments and crushers were not interested in the cash offerings. Awaiting the arrival of a 10,000-bushel cargo reported en route from Fort Williams prices were off small fractions all around. Close: July, 2.29½; September, 2.29¼; October, 2.43⅝; track, 2.29½@2.43½; arrive, 2.29½.

Profit-Taking Sales Plunder Grain Exchange

[EXCLUSIVE DISPATCH]

CHICAGO, July 3.—Grain values felt the effect of heavy profit-taking the past few days, which, combined with the evening-up process for the holidays, as there will be no more trading in the United States until next Monday, brought a lower level of prices, with the close around the inside for the first time in a week or more.

There were net losses on wheat of ⅝@1¼c, with July the strongest. Corn was off 1¼@2⅛c, the latter on September. The oats market went to pieces, both cash and futures, the former declining 1@3c, the latter 1¼@2⅜c, with July in the lead. Rye finished flat, with prices off 1⅝@2⅜c.

Losses in the southwestern wheat market were ⅝@1⅛c, while Minneapolis was off ¼@⅝c lower, and Winnipeg, after an early advance, finished ⅛@⅝c lower for the day. Trade in provisions was light, with lard and bellies unchanged and short ribs 5@10c higher. At no time was there any snap to the buying and the bull edge appeared to be off the market for the time being.

In the wheat market there was the same underlying conditions of a bullish character that have been conspicuous of late. Liverpool was ⅛@⅜d higher, with more disposition shown by foreigners to take hold.

The market also felt the effect of moderate hedging sales from the Southwest and has yet to stand the test of the new crop movement. Reports from the Southwest were of large yields of high quality, the first threshing at Manhattan, Kan., showing yields of forty-one bushels testing sixty-three pounds.

Corn was under pressure from longs, who were taking profits, and from the trade generally who were moderately bearish owing to the improved weather. Buying was less in evidence, especially in the new crop futures and September while July was tight, early selling up to 97⅝, with a break of 2¼ cents later, closing 95⅞. December at its best was around 84, with the finish at 82¼@82⅜. Indications were for a small increase in country offerings, but receipts here were only seventy-two cars. Cash market was easy to ½ cent lower. The shipping sales, 230,000 bushels and charters for 135,000 bushels.

Oats were under pressure practically all day, with July down to 50⅜ and September to 44¼. Liquidation was on and new buying limited and scattered. Bartlett, Frazer & Co. were liberal sellers of July and September. Weakness in the cash market, with a break of 1@3c was due to buyers holding off and to reports that Canadian oats are offered much cheaper in New England than domestic and are filling up the trade. Holders of rye were good sellers and the market lost its snap. Export buying developed on the decline and Norway was said to have bought a cargo.

RANGE OF FUTURES

	Open.	High.	Low.	Close.
Wheat—				
July	1.16⅝	1.18⅝	1.15½	1.15⅝
September	1.17	1.17¼	1.15⅜	1.15⅝
December	1.20⅜	1.20⅝	1.18⅝	1.19⅜
Corn—				
July	.97⅝	.97⅝	.95⅝	.95⅞
September	.95⅝	.94¼	.92⅜	.92½
December	.83⅝	.83⅞	.82	.82⅜
Oats—				
July	.50¼	.50⅜	.50⅜	.50⅜
September	.45⅜	.46	.44¼	.44¼
December	.47⅝	.47⅝	.46	.46
Rye—				
July	.81⅝	.81⅝	.79⅝	.79⅜
September	.81⅝	.81½	.79	.79⅜
Lard—				
July	10.92½	10.97½	10.92½	10.92½
September	11.07½	11.12½	11.05	11.05
Ribs—				
July	9.87½	9.87½	9.82½	9.85
September	9.97½	10.07½	10.00	10.00

WINNIPEG

Wheat—	Open.	High.	Low.	Close.
July	1.19⅝	1.24⅞	1.23¼	1.23⅜
October	1.19⅝	1.20⅜	1.18¼	1.18⅝

CASH PRICES

CHICAGO, July 3.—Wheat: No. 2 red, 1.17⅝; No. 4 red, 1.15⅝; No. 1 hard winter, 1.17⅝@1.20⅜; No. 2 hard winter, 1.16⅝@1.22.

Corn: No. 2 mixed, 98¼; No. 4 mixed, 97⅛; No. 3 yellow, 99@1.00; No. 4 yellow, 97⅛@98; No. 2 white, 1.00@1.00¼; No. 3 white, 99; sample grade, 92@93½.

Oats, No. 2 white, 54½@58; No. 3 white, 53@57; No. 4 white, 51@54; sample grade, 49@51½.

NEW YORK QUOTATIONS

[BY A. P. NIGHT WIRE]

NEW YORK, July 3.—Wheat: Spot, easy; No. 1 dark northern spring, c.i.f., New York, lake and rail, 1.38⅛; No. 2 hard winter, f.o.b., lake and rail, 1.31⅛; No. 1 Manitoba, do., 1.37, and No. 2 mixed Durum, do., 1.26⅛.

Corn: Spot, easy; No. 2 yellow, c.i.f., track, New York, domestic, all by rail, 1.18⅛; No. 2 white, do., 1.19⅛, and No. 2 mixed, do., 1.17⅛.

Oats: Spot, easy; No. 2 white, 63.

MARKET RANGE

[EXCLUSIVE DISPATCH]

NEW YORK, July 3.—Today's range:

	High	Low	Close	Net Cg.
25 railroads	65.33	65.25	65.31	+ .27
25 industrials	111.88	111.57	111.65	— .08
50 stocks	88.38	88.47	88.50	+ .10

Los Angeles Grain Exchange

DAILY BOARD QUOTATIONS

Arrivals—Wheat, 9; barley, 15; corn, 6; oats, 6; flour, 1; bran, 13; shorts, 9; cereals, 1; corn meal, 1; rice products, 8; poultry feed, 3. Total 67. May 18.

BARLEY—100-TON LOTS

	Bid.	Ask.
December	2.15	2.17½

Electric and Gas Earnings Register Gain

An analysis of the earnings statement of the Los Angeles Gas and Electric Corporation for the month of May, 1924, shows gross earnings of $1,100,845.49, as compared with $881,497.96 in May, 1923. Net earnings were $441,002.86, as compared with $352,535.19 the previous May. Balance for dividends and surplus was $154,798.90, as compared with $132,850.52.

Gross earnings for the year ending May 31, 1924, amounted to $12,880,878.71, with net earnings of $5,358,461.03, and a balance for dividends and surplus of $2,315,643.91, as compared with the following figures for the year ended May 31, 1923: Gross earnings, $11,861,796.52; net earnings, $4,136,872.74, and balance for dividends and surplus, $1,813,649.58.

CLOSING QUOTATIONS ON BOND EXCHANGE

SAN FRANCISCO, July 3.—Following are the closing quotations on the San Francisco Stock and Bond Exchange. Furnished by Logan & Bryan, 636 South Spring street.

	Bid.	Asked.
Miscellaneous Bonds—		
Amer. Factors 7s, 1930	103½	103½
Cal. G. & E. Unl. 5s, 1937	97⅝	98¼
Cal.-Ore. Pwr. 6s, "B" '42	99	99½
Cal. Tel. & Lt. 5s, 1940	100	102½
City Electric 5s, 1937	96⅝	97⅝
City Inv. Co. 5s, 1922-34	85⅝	....
Coast Count. L. & P. 5s, '46	....	88
East Bay Water 5½s, 1946	98⅝	100⅛
General Petroleum 7s, 1931	105⅝	105½
Gt. Western Pwr. 5s, 1946	95	95½
Do. 7s, "B" 1950	105½	106
L.A.G. & E. Co. 7s, "A" '38	102⅝	....
Do. 7s, "B" 1931	104	104⅝
Miller & Lux 7s, 1936	102½	102⅝
Orpheum T. & R. 6s, 1946	[illegible]	....
Pac. G. & E. 5s, 1942	[illegible]	....
Do. 6s, "B" 1941	[illegible]	101
Do. 7s, 1940	[illegible]	106⅝
Pac. Tel. & Tel. 5s, 1937	[illegible]	98½
Paraffine Co.'s 7½s, 1942	[illegible]	106⅝
San Joaq. L. & P. 5s, 1945	97	....
Do. 6s, "A" 1950	101½	....
Do. 6s, "B" 1952	[illegible]	....
Do. 6s, "C" 1950	[illegible]	....
So. Cal. Gas 6s, 1950	[illegible]	....
S. P. R. R. 4s, 1955	[illegible]	91
Sperry Flour Co. 6s, 1942	94⅝	94⅝
Spring Valley Water Co.	....	97½
Union Oil of Cal. 5s, 1931	99⅝	100
Union Oil of Cal. 6s, 1942	....	101⅝
Western Pacific 5s, 1946	88½	89
Water Stocks—		
East Bay Water "B" pfd.	77	79½
Spring Valley Water Co.	85	....
Gas and Electric Stocks—		
L. A. Gas & Elec. pfd.	90⅝	91
Pac. Gas & Elec. com.	92⅝	92⅝
Pac. Lighting Corp. com.	225	....
San Joaq. L. & P. pr. pfd.	97⅝	....
Insurance Stocks—		
Fireman's Fund	845	....
Home Fire & Marine Ins.	24	....
Bank Stocks—		
American Bank	198½	....
Anglo Cal. Trust Co.	205	200½
Anglo & L. P. Nat. Bank	154	....
Bank of Italy	248½	250
First National Bank, S. F.	280	....
Mercantile Trust Co.	247½	249
Wells Fargo Nev. Nat. Bank	190	195
Sugar Stocks—		
Alameda Sugar Co.	8	8½
Haw. Com'l & Sugar Co.	45	46½
Honokaa Sugar Co.	3	4
Hutchinson Sugar Plant	14	14½
Oahu Sugar Co. Ex-Div.	24½	....
Olaa Sugar Co.	5½	6¼
Paauhau S. P. Co.	12	....
Pioneer Mill Co.	27½	27½
Union Sugar Co. pfd.	29½	....
Oil Stocks—		
Associated Oil Co.	....	39
General Petroleum pfd.	24½	25
Do. com.	40½	....
Honolulu Cons. Oil Ex-Div.	2.27½	2.32½
North American Oil	2.02½	2.05
Pacific Oil	48¼	49
Shell Union Oil com.	17	17½
Texas Consolidated Oil	....	60
Union Oil of California	135½	....
Do. (Assn.)	38⅝	38⅝
Miscellaneous Stocks—		
Cal. Copper Corp.	1.27½	....
Federal Telegraph Co.	4½	....
Hawaiian Pineapple	63½	....
Haiku Fruit Pool	[illegible]	67
Magnavox Co. com.	2.42½	2.50
Paraffine Co.'s Inc. pfd.	96½	....
Do. com.	[illegible]	63½
Sperry Flour com.	33	....
Additional Quotations—		
Gen. Pet. 6s, 1928	—	99

CONDENSED STATEMENT OF CONDITION OF

The Farmers and Merchants National Bank

OF LOS ANGELES, CALIFORNIA

At the Close of Business June 30th, 1924.

ASSETS

Loans and Discounts		$30,375,889.35
United States Bonds to Secure Circulation		1,500,000.00
United States Bonds and Certificates of Indebtedness		3,762,583.12
Other Bonds, Stocks and Securities		1,196,012.00
Bank Premises		485,345.54
Customers' Liability on Letters of Credit		480,333.34
Customers' Liability on Account of Acceptances		119,113.41
Redemption Fund with U. S. Treasurer		75,000.00
Interest earned, uncollected		130,333.56
Cash on hand	$2,359,165.39	
Due from Federal Reserve Bank, S. F.	2,769,071.92	
Due from Banks	4,679,795.71	9,808,032.92
		$47,882,532.14

LIABILITIES

Capital Stock Paid In	$2,000,000.00	
Surplus	1,500,000.00	
Undivided Profits	657,233.70	$ 4,157,233.70
Reserved for Taxes		24,438.51
Reserved for Interest		13,104.35
Unearned Discount		56,209.77
Securities Borrowed		1,000,000.00
Letters of Credit		478,739.44
Acceptances Based on Imports		119,113.41
National Bank Notes Outstanding		1,500,000.00
DEPOSITS		40,534,693.96
		$47,882,532.14

I, V. H. ROSSETTI, Cashier of the above named bank, do solemnly swear that the above statement is correct to the best of my knowledge and belief.

V. H. ROSSETTI, Cashier.

CORRECT. Attest: Louis Isaacs, T. E. Newlin, Oscar Lawler.

WE PAY INTEREST ON TIME DEPOSITS

THIS BANK IS AUTHORIZED AND FULLY EQUIPPED TO DO A TRUST BUSINESS.

This is the Oldest Bank in Southern California and the Largest Bank therein Whose Assets Have Never Been Increased by Mergers or Consolidations with Other Banks.

OFFICERS

J. A. GRAVES, President

T. E. NEWLIN, Vice-President
H. F. STEWART, Vice-President
V. H. ROSSETTI, Vice-President-Cashier
WM. LACY, Vice-President
J. M. HUTCHISON, Asst. Cashier
A. E. ELLIOTT, Asst. Cashier
G. H. NAEGELE, Asst. Cashier
E. L. POWEL, Asst. Cashier
C. L. HOGAN, Asst. Cashier
E. MADER, Asst. Cashier
FRED S. HILPERT, Asst. Cashier
ERNEST GARRETT, Asst. Cashier
F. B. DICKEY, Asst. Cashier
H. L. ST. CLAIR, Asst. Cashier
W. J. CROSBY, Asst. Cashier
W. D. BAKER, Asst. Cashier

DIRECTORS

J. A. GRAVES, President

LOUIS ISAACS, President Isaacs Bros. Co.
LOUIS S. NORDLINGER, Vice-President Brock & Company
JOHN E. JARDINE, President Wm. R. Staats Co.
EDWARD STRASBURG, Capitalist
GEO. P. GRIFFITH, President Fairchild-Gilmore-Wilton Co., President Griffith Co.
H. M. WHEELER, Insurance
GURDON W. WATTLES, Capitalist
WM. LACY, President Lacy Manufacturing Co.
D. A. HAMBURGER, President A. Hamburger & Sons, Inc.
OSCAR LAWLER, Attorney at Law
E. D. LYMAN, Attorney at Law
I. W. HELLMAN, Director Wells-Fargo Bank and Union Trust Co., San Francisco, Cal.
F. S. COATES, Manager Sperry Flour Co.
FRANCIS P. GRAVES, Stocks and Bonds
T. E. NEWLIN, Vice-President
W. G. KERCKHOFF, President Southern California Gas Co., President San Joaquin Light and Power Co.
THOMAS A. O'DONNELL, President California Petroleum Co. And Subsidiary Companies
C. A. DUCOMMUN, President Ducommun Corporation
M. H. SHERMAN, Capitalist
H. F. STEWART, Vice-President
E. A. BRYANT, Physician
I. B. VAN NUYS, Capitalist
H. W. KELLER, Capitalist
H. W. O'MELVENY, Attorney at Law
I. B. NEWTON, Capitalist
R. F. GROSS, Vice-Pres. Mortgage Guarantee Co.
V. H. ROSSETTI, Vice-President and Cashier

A SOUND & ESTABLISHED COMPANY OFFERS 6% Preferred Stock at $92.50
SOUTHERN CALIFORNIA GAS CO
950 SO. BROADWAY LOS ANGELES
DEPENDABLE SERVICE

Commercial Paper GRAVES & GRAVES Investment Securities
MEMBER LOS ANGELES STOCK EXCHANGE
629 S. SPRING ST.—TRinity 5671

J. J. Doran J. J. DORAN CO. D. G. Grant
INVESTMENT SECURITIES
205-6 CITIZENS NAT. BANK BLDG. Tel. TRinity 1996

FRICK, MARTIN & COMPANY
INVESTMENT SECURITIES
724 South Spring Street Phone TRinity 4911

Los Angeles Gas and Electric Corpn. 6% Preferred Stock and all issues of bonds bought, sold and quoted. Tel. TRinity 6041. Bond & Goodwin & Tucker

BONDS—Municipal—Corporation—Public Utility
LOANS—Building and Real Estate
ROBERT MARSH & CO., INC. 300 MARSH-STRONG BLDG. PHONE TRinity 1151

7% QUIRK BROTHERS Tax Exempt
10TH FLOOR HIBERNIAN BLDG.
4TH AND SPRING

G·E·MILLER & COMPANY
BONDS
Phone VAndike 4779 VAndike 4820 Seattle Portland 409 Van Nuys Bldg. San Francisco

Merrill, Lynch & Company
MEMBERS NEW YORK, CHICAGO, DETROIT, CLEVELAND STOCK EXCHANGES
427-430 I. N. VAN NUYS BUILDING PHONE TUcker 5970

WM. R. STAATS CO. TRinity 5841 BONDS
640 So. Spring St. Los Angeles Orders executed in Listed Securities
SAN FRANCISCO SAN DIEGO PASADENA

MONEY, EXCHANGE

Bank clearings yesterday were $34,859,285.11, a decrease of $5,116,720.52 from the corresponding day of 1923.

	1924	1923	1922
Monday—	$19,334,000.80	$24,891,704.44	$22,877,769.77
Tuesday—	$25,285,674.37	$28,200,800.80	Holiday
Wednesday—	$25,425,427.85	Holiday	$19,968,881.80
Thursday—	$34,859,285.11	$39,175,881.63	$19,871,079.80

Bank Debits

Saturday	$21,859,779.90
Monday	33,874,729.60
Tuesday	37,086,477.90
Wednesday	31,388,381.80

Bankers' Acceptances

Current rate of acceptances for respective periods of time as prepared by the National City Company:

	30	60	90
	Days		
Prime eligible members	2⅝%	2⅝%	2⅝%
Prime nonmembers	2⅞%	2⅞%	2⅞%

Foreign Exchange

[Furnished by Farmers' and Merchants' National Bank.]

	Exchange rate Over $100
England, per pound sterling	4.34
France, per 100 francs	5.15
Belgium, per 100 francs	4.58
Italy, per 100 lire	4.30
Czecho-Slovakia, per 100 kronen	2.95
Denmark, per 100 kroner	16.23
Finland, per 100 finmarks	2.34
Greece, per 100 drachmas	1.75
Holland, per 100 guilders	37.60
Jugo-Slavia, per 100 dinars	1.22
Mexico, per 100 pesos	48.30
Norway, per 100 kroner	13.48
Portugal, per 100 pesetas	2.83
Roumania, per 100 lei	.52
Spain, per 100 pesetas	13.23
Sweden, per 100 kroner	26.60
Switzerland, per 100 francs	17.85
Hongkong, per 100 local currency	52.53

Silver Quotations

[BY A. P. NIGHT WIRE]

NEW YORK, July 3.—Bar silver, 66⅞; Mexican dollars, 51.

LONDON, July 3.—Bar silver, 34 7-16d per ounce. Money, 1½ per cent. Discount rates: Short bills, 2@2⅛ per cent; three months' bills, 2⅝@2 7-16 per cent.

New York Rates

[BY A. P. NIGHT WIRE]

NEW YORK, July 3.—Foreign exchange, irregular. Quotations in cents: Great Britain, demand, 4.33⅞.

Money Market

[BY A. P. NIGHT WIRE]

NEW YORK, July 3.—Call money, easier. High, 2½; closing bid, 2½; offered at 2½; last loan, 2½. Time loans, easy; mixed collateral, 60-90 days, 3⅛@3; 4-6 months, 3@3¼.

POULTRY PRICES ON LOCAL MARKET

Hens	.14
Hens, 3 lbs. and under 3½ lbs.	.18
Hens, 3½ lbs. and up	.18
Hens, colored, 4 lbs. and up	[illegible]
Broilers, 1 lb. and under 1½ lbs.	[illegible]
Broilers, 1½ to 2½ lbs.	[illegible]
Fryers, 2½ to 3 lbs.	[illegible]
Roosters, soft bone, 3 lbs. and up	[illegible]
Stags	[illegible]
Old roosters	[illegible]
Ducklings, Pekin, 3½ lbs. and up	[illegible]
Ducklings, 3½ lbs. and up, other than Pekin	[illegible]
Old ducks, 3½ lbs. and up	[illegible]
Geese	[illegible]
Young tom turkeys, 12 lbs. and up	[illegible]
Young tom turkeys, 12 lbs. and up, dressed	[illegible]
Hen turkeys, 8 lbs. and up	[illegible]
Hen turkeys, 7 lbs. and up, dressed	[illegible]
Old tom turkeys	[illegible]
Old tom turkeys, dressed	[illegible]
Small hen turkeys, under 8 lbs.	[illegible]
Small hen turkeys, under 12 lbs.	[illegible]
Squabs, light and heavy	[illegible]
Capons, less 8 lbs. each	[illegible]
Capons, 8 lbs. and up, each	[illegible]
Belgian hare, 3 to 3½ lbs.	[illegible]
Belgian hare, 3½ to 5 lbs.	[illegible]
Belgian hare, old, any size	[illegible]

BOND QUOTATIONS

Bond Gains Cut

[BY A. P. NIGHT WIRE]

NEW YORK, July 3.—Profit-taking tendencies today reduced recent gains in the bond market and prices drifted unevenly lower in dull preholiday trading. With money rates stiffening slightly, institutions unloaded several large blocks of securities.

Mixed price movements were recorded in the railroad list, but losses outweighed fractional gains in both the high grade and speculative groups.

Foreign and United States government issues were steady.

Following are closing quotations on bonds listed on the New York Stock Exchange, furnished by Logan & Bryan, 630 South Spring street.

RAILROAD BONDS

Sales—		Bid.	Asked.
10,000	Atch. Gen. 4s, 1995	89½	89¾
1,000	Atl. C. Line 4s, 1952	91	92
7,000	B. & O. Gold 4s, 1948	86¾	87
26,000	B. & O. Refg. 5s, 1995	83	83¼
5,000	Can. Pac. Deb. 4s	80¾	81
4,000	Can. Nor. 7s, 1940	113¾	114
20,000	C. & O. Cvt. 4s, 1930	94¾	95
36,000	C.B.&Q. Refg. 5s, 1971	99½	99¾
3,000	Chgo. Gt. West. 4s, 1959	55	55½
2,000	C.M.&St.P. Cvt. 4½s, 1932	58	58½
1,000	Do. 5s, 2014	58	58¾
66,000	C.R.I.&P. Ref. 4s, 1934	81¼	81½
.....	Del. & Hudson 5½s, 1937	101	101½
20,000	Erie Gen. 4s, 1952	56¾	58½
24,000	Gt. Nor. 5½s, 1952	101¼	101¾
36,000	Hud. & Man. Ref. 5s, 1957	87¼	87½
.....	Hock Valley 4½s, 1999	86	88
4,000	Ill. Cent. Ref. 4s, 1955	88	89
8,000	K.C.-H.S.&M. 4s, 1936	80½	81
1,000	K. C. So. 5s, 1950	79¾	79¾
2,000	L. & N. Unif. 4s, 1940	93	94
.....	M. K. & T. 1st 4s, 1990	81	81½
22,000	Mo. Pac. Gen. 4s, 1975	60¾	61
4,000	N. Y. Cent. Cvt. 6s, 1935	106¾	107
26,000	N.Y.N.H.&H. Cvt. 6s, 1948	75¾	75¾
.....	Nfk. & W. Cons. 4s, 1996	90	90½
16,000	Nor. Pac. Ref. 6s, 2047	105½	105¾
.....	O. S. L. 5s, 1946	104	105
12,000	Or.-Wash. Ref. 4s, 1961	83	83½
1,000	Penn. R.R. Gen. 5s, 1968	102	102¼
.....	Peoria & E. Inc. 4s, 1990	33	34
9,000	Pere Marq. 1st 5s, 1956	96¾	97
.....	P.C.C.&St.L. Gen. 5s, 1970	99	99¾
.....	Reading Gen. 4s, 1997	86	86½
2,000	Rio Grande W. 4s, 1939	83	83½
28,000	R. I. Ark.-La. 4½s, 1934	81¾	82
2,000	St.L.-S.F. Adj. 6s, 1955	77¾	77¾
40,000	Do. Inc. 6s, 1960	66¾	67
2,000	St.L.&S.W. Con. 4s, 1932	84¾	85
10,000	S. A. L. Cons. 6s, 1945	80	80½
44,000	So. Pac. Ref. 4s, 1955	88¾	89¾
15,000	So.Pac.S.F. Term 4s, 1950	84¾	85½
4,000	So. Ry. 6½s, 1956	107	107½
8,000	Tex. & Pac. 1st 5s, 2000	99	99¾
10,000	Un. Pac. 1st 4s, 1947	92¾	92¾
14,000	Wabash 1st 5s, 1939	100	100½
.....	West. Md. 4s, 1952	63	63½
5,000	West. Pac. 5s, 1946	88	89½
.....	W. & L. E. 4s, 1949	68¾	69

STREET RAILWAYS

.....	B. R. T. 5s, 1945	82	....
2,000	Chgo. Ry. 1st 5s, 1927	77	77½
.....	Det. Un. 4½s, 1932	90½	91
200,000	I. R. T. 5s, 1966	67½	68
2,000	Montl. Trs. 5s, 1941	91¾	92
.....	N. Y. Rys. 4s, 1942	37½	38
51,000	P. Svc. N. J. 5s, 1959	87¾	88
.....	Third Ave. Ref. 4s, 1950	56	57
2,000	Un. Ry. Inv. 5s, 1926	96	97

INDUSTRIAL BONDS

40,000	Am. Smelter 5s, 1947	93½	96¾
88,000	Am. Tel. & Tel. 5s, 1946	100¾	100⅞
.....	Barnsdall 6s, Ser. A, 1931	99	99½
70,000	Beth. Steel 5s, 1948	90	90½
2,000	Cuba Cane 8s, 1930	99	99¼
2,000	Cumb. Tel. 5s, 1937	96¼	97
1,000	Det. Edison 5s, 1940	105¼	105¾
16,000	Dupont 7½s, 1931	108	108½
4,000	Duquesne Light 6s, 1949	105½	105¾
30,000	Emp. G. & F. 7½s, 1937	92	92½
4,000	Fisk Rubber 8s	100¾	100½
.....	Gen. Elec. Deb. 5s, 1952	102	102½
1,000	Goodyear 8s, 1931	105¾	105½
17,000	Humble Oil 5½s, 1932	99¾	99½
10,000	Kelly-Spring. 8s, 1931	91½	92
.....	Kenn. Cop. 7s, 1930	103¾	104
8,000	Intl. Paper 5s, 1947	84½	85
6,000	Lack. Steel 5s, 1950	90¾	91
.....	Liggett & M. 7s, 1944	117	118
4,000	Laclede Gas 5s, 1934	96	96½
8,000	Mars. Marine 6s, 1941	84¾	85
.....	Mex. Pet. 8s, 1936	104	104½
7,000	Midvale Steel, 1936	89½	89¾
.....	Nat. Tube 5s, 1952	101	101½
17,000	N. Y. Edison 6½s, 1941	111¾	112
10,000	N. Y. Ref. 6s, 1941	106	106¼
7,000	Nor. States Pow. 5s, 1941	90¾	93½
51,000	N. W. Bell Tel. 7s, 1941	108¾	109
.....	Otis Steel 8s, 1941	95½	96
12,000	Pac. Gas & E. 5s, 1942	93	93½
2,000	Pac. Tel. 5s, 1952	95	95¼
1,000	People's Gas 5s, 1947	89½	89¾
14,000	Phila. Co. 6s, 1944	102	102¼
3,000	Sharon Steel 8s, 1941	101	101½
10,000	Sinclair Oil 7s, 1937	92½	92¾
.....	Union B. & P. 6s, 1942	95½	96
20,000	U. S. Rubber 5s, 1947	81½	81¾
14,000	U. S. Steel 5s, 1963	104½	104¾
.....	Utah-Idaho Sug. 7s, 1930	101	....
2,000	Un. Oil Cal. 6s, 1942	101	101½
29,000	Va.-Car. Chem. 7s, 1947	92	92½
1,000	W. U. Tel. 6½s, 1936	110¾	111
20,000	Wilson & Co. 1st 6s, 1941	98¾	99

FOREIGN BONDS

1,000	Argentine 6s, 1959	92½	93
8,000	Belgium 7½s, 1945	100	100½
17,000	Brazil 7s, 1952	87¾	88
7,000	Bordeaux 6s, 1934	85½	86
22,000	Brazil 8s, 1941	99	99½
118,000	Canada 5s, 1952	102½	102¾
1,000	Chile 8s, 1941	103	103¾
2,000	Chile 8s, 1926	103	103½
.....	Chile 8s, 1946	105¾	106
17,000	Czecho 8s, 1951	90½	90¾
31,000	Bolivia 8s, 1947	92	92½
8,000	Denmark 8s, 1945	110	110½
141,000	French 7½s, 1941	89½	90¾
80,000	French 8s, 1945	102¾	103¾
1,000	Norway 8s, 1940	111	111½
4,000	Queensland 6s, 1947	101½	101¾
23,000	Rio Janeiro 8s, 1946	99½	96¾
3,000	Rio Janeiro 8s, 1947	97¼	97¾
20,000	Seine Dept. 7s, 1942	89¾	89¾
2,000	Swedish 6s, 1939	103¾	104
8,000	Swiss 8s, 1940	112½	113
11,000	U.K.Gt.B.&I. 5½s, 1937	103¾	104

CHICAGO EXCHANGE; PRICES, RANGE, SALES

[EXCLUSIVE DISPATCH]

CHICAGO, July 3.—Close of the Chicago Stock Exchange today. Furnished by Logan & Bryan.

Sales—		High.	Low.	Close.
35	Am. Pub. Svc. pr.	[illegible]	[illegible]	[illegible]
40	Am. Shipbuilding	[illegible]	[illegible]	[illegible]
100	Armour pr.	79¼	79	79
35	Armour Leather	[illegible]	[illegible]	[illegible]
15	Bal. & Katz	44½	44½	44½
7,250	Bosco	[illegible]	[illegible]	[illegible]
100	Borg & Beck	[illegible]	[illegible]	[illegible]
25	Cent. Ills. Pub. Svc. pr.	[illegible]	[illegible]	[illegible]
10	Chgo. Motor Coach pr.	[illegible]	[illegible]	[illegible]
50	Com'l Chemical	[illegible]	[illegible]	[illegible]
127	Comw. Edison	127½	127½	127½
20	Cont. Motors	[illegible]	[illegible]	[illegible]
20	Crane pr.	[illegible]	[illegible]	[illegible]
50	Cudahy	[illegible]	[illegible]	[illegible]
100	Hupp Motors	[illegible]	[illegible]	[illegible]
276	Hurley Mach.	[illegible]	[illegible]	[illegible]
100	Ind. Pneu. Tool	[illegible]	[illegible]	[illegible]
200	Libby	[illegible]	[illegible]	[illegible]
200	McCord A.	[illegible]	[illegible]	[illegible]
200	Midwest	[illegible]	[illegible]	[illegible]
12	Do. pr.	[illegible]	[illegible]	[illegible]
30	Do. prior lien	[illegible]	[illegible]	[illegible]
1,925	Mont. Ward	[illegible]	[illegible]	[illegible]
310	Do. A.	[illegible]	[illegible]	[illegible]
25	Nat. Leather	[illegible]	[illegible]	[illegible]
200	Omnibus	[illegible]	[illegible]	[illegible]
50	Pub. Svc.	[illegible]	[illegible]	[illegible]
10	Do. pfd.	[illegible]	[illegible]	[illegible]
1,300	Pines	[illegible]	[illegible]	[illegible]
1,475	Real Silk	[illegible]	[illegible]	[illegible]
125	Reo	[illegible]	[illegible]	[illegible]
250	Stand. Gas pr.	[illegible]	[illegible]	[illegible]
1,725	Stewart-Warner	[illegible]	[illegible]	[illegible]
1,000	Swift	[illegible]	[illegible]	[illegible]
50	Do. Intl.	[illegible]	[illegible]	[illegible]
10	Thompson	[illegible]	[illegible]	[illegible]
1,025	Un. Carbide & Carbon	[illegible]	[illegible]	[illegible]
200	U. S. Gypsum	[illegible]	[illegible]	[illegible]
495	United L.&P. A.	[illegible]	[illegible]	[illegible]
50	Do. pfd.	77½	77½	77½
13	Do. com. B	[illegible]	[illegible]	[illegible]
10	Do. B. pr.	[illegible]	[illegible]	[illegible]
210	Wahl	[illegible]	[illegible]	[illegible]
50	Wanner Co.	[illegible]	[illegible]	[illegible]
100	Wolff Mfg.	[illegible]	[illegible]	[illegible]
675	Wrigley	[illegible]	[illegible]	[illegible]
11,300	Yellow Mfg. B.	[illegible]	[illegible]	[illegible]
1,265	Yellow Taxi	[illegible]	[illegible]	[illegible]

CRUDE RUBBER MARKET

[EXCLUSIVE DISPATCH]

NEW YORK, July 3.—Crude rubber prices in some grades of spot were ⅛@¼c higher today. There was active demand for ribbed smoked sheets from tire manufacturers, and although no large tonnage changed hands, the price nevertheless increased ¼ cent since yesterday, selling for 19 cents per pound. All other grades were dull, and in view of the pending holidays no real activity was expected. Several speculative operators made their appearance, together with some importers and dealers, but their presence caused little activity. Brown crepe, in thin, clean sheets was still selling for 17⅝ cents per pound today. Amber No. 1 was quoted at 18¼ cents. Fine upriver Para increased its price to 29½ cents.

NEW YORK CURB

Curb Securities Firm

[BY A. P. NIGHT WIRE]

NEW YORK, July 3.—Curb securities displayed a firm tone in preholiday trading today. Business was chiefly professional, however, on evening up of committments. Profit-taking appeared in a few issues, but offerings were easily absorbed. The majority of the oil group showed a firmness on further reduction in crude oil production last week.

Activity in General Motors, new stock, featured the industrial list, gaining nearly 2 points for the day on reports that it might be placed on a $6 annual dividend basis when the plan for exchange of stock becomes effective in September. National Tea reacted for a loss of nearly 7 points.

Following are the closing quotations on the New York Curb market, furnished by Logan & Bryan, members of the New York Stock Exchange, 630 South Spring street.

Industrials—

Sales.	Name—	High.	Low.	Last.
300	Amn. G. & E. new	70½	69½	69½
180	Amn. Lite & Tr.	126½	126	126¼
600	A.T.T. new W.I.	122½	121¾	122
.....	Do. rites	1½	1¾	1¾
2,500	Borden Milk rites	13	12¾	13
1,100	Brook City R.R.	9½	9½	9½
400	Comw. Power Corpn.	14½	14¼	14½
400	Durant	[illegible]	[illegible]	[illegible]
5,500	Gen. Motors new	20½	19½	19½
400	Hazeltine Corpn.	38	37	37
1,700	Hudson Co. pfd.	21¾	21	21
400	Hudson and Man.	[illegible]	[illegible]	[illegible]
30	Lehigh Coal	[illegible]	[illegible]	[illegible]
300	Lehigh Pow. Sec.	73½	73	73½
100	Lehigh V. Coal W.I.	[illegible]	[illegible]	[illegible]
210	Nat. Tea new	240	230	230
75	N. Y. Tel. pfd.	110¾	110½	110½
1,200	Radio Corp.	4½	4	4
200	Do. pr.	4½	4 1-16	4½
500	Rocky Mt. S. & R.	1 1-16	1 1-16	1 1-16
400	Stand. Motors	4¼	4	4¼
100	United Bakeries	68	68	68
400	United Profit Sharing	5½	5⅜	5⅜
400	U. S. Lite and H.	55	32	55
110	Western Pow.	32	31¾	31¾
200	Yellow Taxi N. Y.	22½	22½	22½

Miscellaneous Oils—

70	Cities Svc.	136	135½	135½
1,000	Do. Cash Scrip	70	70	70
1,100	Creole Synd.	5½	5⅜	5⅜
1,100	Gulf Oil	57¾	57¾	57¾
17,000	Lago Pete.	4½	4½	4½
1,000	Latin Amn. Oil	4	4	4
6,800	Mutual Oil ctfs.	9¾	9½	9¾
600	New England Fuel	43	41½	43
400	Penn. Beaver	46	46	46
12,000	Red Bank new	27	24½	26½
700	Royal Canadian	3½	3	3
2,000	Y. Oil & Gas	6	6	6

Mines—

700	Canario Copper	3½	3¾	3¾
200	Cortez Silver	16	14	16
1,000	Eureka Croesus	4	4	4
1,000	Goldfield Dees	5	5	5
20,000	Hercules Divide	11	10	11
1,000	Hawthorne	20	20	20
11,000	Ind. Lead	15	13	15
200	Jib Cons.	55	53	55
700	Kay Copper	1 3-16	1¼	1¼
6,400	Ohio Copper	100	98	100
200	Plymouth Lead	60	30	60
1,000	Red Warrior	30	30	30
15,000	Spearhead	9	7	9
2,000	U.S. Cont.	11	10	10
100	Un. Verde Exte.	23½	23½	23½
2,000	Wenden Copper	1 1-16	1	1

STOCKS AND BONDS IN SAN FRANCISCO

SAN FRANCISCO, July 3.—Following are the closing quotations and sales on the San Francisco Stock Exchange, furnished by Hunter, Dulin & Co., members of the San Francisco and Los Angeles Stock Exchanges, sixth floor, California Bank Building.

STOCKS

	Bid.	Asked.
Associated Oil	29	....
General Petroleum com.	40½	40¾
Do. pfd.	....	24½
Holly Development	35	45
North American Oil Con.	205	210
Pacific Oil	46¾	....
Palmer Union com.	3	4
Do. pfd.	16	....
Petroleum Operator	....	4
Shell Union	17	17½
Standard Oil of Cal.	57¾	58¼
Texas Con. Oil	....	100
Transcontinental Oil	4¾	5
Union Oil Associates	38	....
Union Oil Co. of Cal.	132	....
West Coast S. F. Life	2	....
West. States Life	16	....
East Bay Water "A" pfd.	85½	85¾
Great Western Power pfd.	96½	97
Pac. Gas & Elec. com.	92½	93½
Do. pfd.	86½	90
Pac. Tel. & Tel. pfd.	92½	....
San Joaquin L.&P. pr. pfd.	97½	98
So. Cal. Edison com.	96	96½
Spring Valley Water Co.	....	95
Caha Sugar	34	....
Olaa Sugar	6	....
Cosmos	40	....
Pioneer Mills	27½	....
Waialua	33¾	....
American Bank S. F.	130½	....
Anglo-Cal. Trust	205	....
Anglo-London-Paris Nat.	154	....
Bank of Cal. N. A.	281	....
Bank of Italy	240	....
Cent. Nat. Bank Oakland	195	....
First National Oakland	125	....
French-American Bank	158	....
Wells Fargo Un. Tr.	....	195
Albers Bros. Mill. pfd.	68	71
Bancitaly Corp.	129	....
California Packing	84½	84¾
Hawaiian Pineapple	53	....
Magnavox Co. com.	240	....
Owl Drug Co. pfd.	101	102
Paraffine Co.'s com.	62	63
Sperry Flour Co. pfd.	83	....
Virden Packing Co.	....	26

BONDS

	Bid.	Asked.
Albers Bros. 1st 7½s, 1942	101	101½
Amer. Factors 1st 7s, 1936	103¼	103¾
Cal. G.&E. Col. Tr. 5s, 1933	95½	....
Do. Unif. & R. 5s, 1937	98	98½
Cal. & Haw. S.R. 1st 7s, '37	103½	103¾
Cal.-Or. Pwr. "B" 6s, 1942	99	99½
Do. "A" 7½s, 1941	102½	102¾
Cal. Tel. & Lt. 1st 5s, 1943	101½	102½
City Inv. 1st 5s, 1933-34	96	96½
Coast Co. Lt. & Pwr. 5s, '46	95	....
East Bay Water 1st 5½s, '46	96¾	100
Do. 6s, 1942	99	....
Do. 6½s, 1939	101½	105½
General Pet. 1st 7s, 1931	103½	103½
Gt. Western Pwr. 1st 5s, '46	95	....
Do. Ref. 7s, 1949	107	98½
Do. Ref. 7s, 1950	103¼	104¼
Do. Conv. 6s, 1950	100¼	100¾
L. A. G.&E. Gen. 5s, 1934	99	....
Do. Ref. 5s, 1939	97¾	....
Do. Gen. & Ref. 7s, 1926	102¼	....
Do. Gen. & Ref. 7s, 1931	104	....
Do. Gen. & Ref. 6s, 1942	99¾	99½
Do. Gen. & Ref. 5½s, '47	94	....
L. A. Ry. 1st 5s, 1938	92	....
Do. Ref. 5s, 1940	79½	....
Miller & Lux 1st 7s, 1930	102¾	....
Mt. Whitney P.&E. 6s, 1939	104¾	....
Natomas Co. of Cal. 6s, '35	46	....
Orpheum Circ. 7½s, 1925	100½	....
Orpheum T.&R. 1st 6s, 1946	96¾	....
Pac. Elec. Ry. 1st 5s, 1942	85¾	....
Pac. G.&E. G.&R. 5s, 1942	93	93½
Do. 1st & Ref. 6s, 1941	102½	102¾
Do. 1st & Ref. 7s, 1940	103½	....
Pac. T.&T. Col. Tr. 5s, '37	98½	98¾
Do. Ref. 5s, 1952	93½	93¾
Palace Hotel 1st 6s, 1929	101½	....
S. Diego Con. G.&E. 5s, '39	95½	....
Do. 6s, 1939	99¾	....
S. F. G.&E. G.-C. 4½s, '33	94	....
Do. Gen. N.-O. 4½s, '33	94	....
San Joaq. L.&P. 1st 6s, 1945	94	....
Do. "A" 6s, 1950	101½	....
Do. "B" 6s, 1952	99½	....
Do. "B" 6s, 1952	99	....
Do. "C" 6s, 1950	100	100½
Do. "A" 7s, 1951	104	104½
S. C. Port. Cement 6s, 1945	101½	....
Sierra-S.F. Pwr. 1st 5s, 1949	90	....
Do. "B" 5s, 1949	88	....
So. Cal. Cement 1st 6s, 1951	98½	....
So. Cal. Edison Gen. 5s, '39	96	....
Do. Ref. 5s, 1944	93½	....
Do. Ref. 5½s, 1944	97	97½
Do. Ref. 6s, 1944	102	102½
Do. Ref. 6s, 1943	99½	99¾
South. Cal. Gas 1st 6s, 1950	104	104½
Do. Ref. 7s, 1951	94	94¾
S. P. (S. F. Term.) 4s, 1950	84½	84¾
Do. Ref. 4s, 1955	88	88¾
Sperry Flour 1st 6s, 1942	101	....
Standard Elec. 1st 6s, 1959	98½	....
Union Oil of Cal. 1st 5s, '31	99	....
Do. 6s, N.-C. 1942	101½	....
Western Pac. R.R. 1st 5s, '46	83	....

SALES

Morning session: 300 Albers Bros. 7½s of '42 at 101; 1000 Asso. Oil 6s of '35 at 100¾; 1000 Gen. Pet. 7s of '31 at 103½, 1000 at 103½; 1000 G. W. Power 6s of '36 at 100½, 1000 at 100¾; 3000 L. A. G.&E. 5½s of '47 at 94; 3000 L. A. Ry. 5s of '40 at 80½; 2000 L. A. G.&E. 6s of '42 at 99½; 500 Market St. Ry. 7s of '40 at 99½; 3000 P. G.&E. 6½s of '52 at 98, 1000 at 97½, 1000 7s of '40 at 100¾, 1000 at 100½; 1000 San Joaquin L.&P. 7s of '44 at 104½; 1000 Sierra & S. F. Power "B" 5s of '49 at 73; 1 Bank of Italy at 234; 20 Cal. Packing at 84½; 300 North American Oil at 205, 2300 at 202½; 10 Owl Drug pfd. at 101; 10 P. G.&E. pfd. at 90½, 7 at 90, 42 at 90¼; 100 Pacific Oil at 46, 15 at 46½, 47 at 46.

Afternoon session: 1000 East Bay Water 7½s of '36 at 105½; 10,000 G. W. Power 5s of '46 at 94½, 500 7s of '50 at 103½; 3000 So. Cal. Edison 6s of '43 at 99¾, 1000 5½s of '44 at 97½, 2000 6s of '44 at 102½; 2000 So. Counties Gas 5½s at 92½; 35 Cal. Packing at 84½; 900 North American Oil at 205; 140 P. G.&E. pfd. at 90½, 2 at 90¼; 100 Standard Oil at 58.

STANDARD OILS

[Furnished by A. A. Housman & Co., members all leading exchanges, 515 West Sixth street.]

NEW YORK, July 3.—Closing quotations:

	Bid.	Ask.		Bid.	Ask.
Ang.-Am. Oil	15	15¼	Int. Pete.	17½	17¾
Borne S.	215	225	Penn. Mex.	30	33
Buckeye	61½	63	Prairie Oil	211	212
Chesebrough Mfg.	49	50	Prairie P.	101½	102¼
Continental	36	42	Solar Refg.	180	187
Crescent	12	13	S. Pipe	89	90½
Cum'land	127	128	S. P. Oil	128	130
Eureka	93½	96	S. W. P. Oil	84½	86
Galena Signal com.	54½	56½	S. Oil Ind.	56¾	56¾
Old pfd.	105	113	S. Oil Kan.	40	41
New pfd.	102	108	S. Oil Ky.	108¼	109
Ill. Pipe	130½	132	S. Oil N. Y.	39¾	39⅞
Indiana Pipe	91	92	S. Oil Ohio	285	290
Nat. Tran.	21½	22	Do. pfd.	117	119
N. Y. Tran.	63¾	70	Vacuum & F.	40	43
N. Pipe	95	98	Vacuum	62¾	63
Ohio Oil	61	62	Washington	28½	30
			S. Oil Neb.	232	238

NO DEPRESSION HERE

National Bank Call Reveals Strong Banking Position With Deposit Gain for Quiet Period

The Comptroller of the Currency issued a call yesterday for bank statements as of June 30. In view of reiterated assertions of depression the result is highly reassuring, for it shows the banking position of Los Angeles to be thoroughly sound.

Deposits in national banks have gained $2,371,000 in the three-month period; available cash shows a gain of nearly $5,000,000 and loans and discounts have decreased $8,000,000. Declining business does not usually register in this fashion, and the showing reveals to a marked degree the underlying strength of the local financial position, including as it does tax payments, hoof-and-mouth epidemic and seasonal dullness.

If the usual procedure is followed the State Superintendent of Banks will call the State banks almost immediately and financiers say that the ratio will be sustained and probably strengthened.

Total deposits reported by the ten national banks in the city amount to $232,520,136.66, a gain of $2,371,018.57 over the $230,149,-118.09 deposits of March 31, last. An increase over June 30, 1923, when business was enjoying such great prosperity in the city, was made, a gain of $9,876,248.55 being recorded.

Only in comparison with the record deposits total of December 31, 1923, do the present figures show a decline, a decrease of $3,957,117.57 being made.

Available cash, as reported by the banks, totals $66,738,790.62, a gain of $4,654,893.68 over the March 31 call. Loans and discounts, aggregating $156,706,099.63 show a marked decline, falling $8,088,737.33 from the March 31 total.

Here are the figures:

	Deposits.	Available Cash.	Loans and Discounts
Pacific National Bank	$ 3,063,458.70	$ 728,136.13	$ 2,270,120.90
Commercial National	11,763,170.81	2,619,135.74	7,007,984.35
Farmers and Merchants	40,524,603.96	9,806,602.92	30,375,889.85
First National	79,203,143.98	24,365,223.53	49,743,913.58
First National, San Pedro	2,242,250.28	409,441.81	1,365,893.19
Continental National	6,309,878.09	1,619,276.86	5,012,201.02
Citizens' National	39,766,641.59	14,857,742.67	24,740,419.05
Merchants' National	41,168,238.71	10,206,160.99	28,166,936.33
U. S. National	3,619,857.03	845,091.64	4,122,539.33
National City	4,877,814.54	1,252,543.64	4,736,202.54
Total	$232,520,136.66	$66,738,790.62	$156,706,099.63
Total March 31, 1924	230,149,118.09	62,083,896.94	164,794,836.96
Total December 31, 1923	236,477,254.23	67,450,691.25	162,426,924.68
Total June 30, 1923	222,643,888.11	69,793,439.14	151,610,807.34

LOS ANGELES EXCHANGE

Following are the closing quotations and sales:

BONDS

Sales—		Bid.	Asked.
.....	Amalg. Sugar 7s, '37	101⅞	102½
.....	Amer. Factors 7s, '36	102	....
10,000	Associated Oil 6s, '35	100¼	100¾
.....	Cal.-Haw.S.R.7s,'37	103	106
.....	Cal.-Or. Pr. 7½s, '41	105	....
.....	Cal. Pet. 6½s, 1933	97⅝	....
.....	General Pet. 6s, '28	96⅝	99½
.....	Do. 7s, 1931	103⅛	....
.....	G. W. Power 5s, '46	94	....
.....	Do. 6s, 1949	98⅞	....
.....	Do. 7s, 1950	105	....
4,000	Do. 8s, 1936	109⅛	109¾
.....	Holly Sugar 7s, 1937	97⅛	....
.....	L. A. G.&E. 5s, 1934	98	....
.....	Do. 5s, 1939	96½	....
.....	Do. 5½s, 1943	94	....
11,000	Do. 6s, 1942	99⅝	99½
.....	Do. 7s, 1926	101⅞	....
.....	Do. 7s, 1931	104⅛	....
.....	L.A.Pac. Gld. 4s, '30	78⅝	79¾
.....	Do. 1st 5s, 1931	91¼	91¾
.....	Do. 1st Rfd. 5s, '45	81	82½
1,000	L.A.Ry.1st M. 5s, '38	92	....
.....	Do. 1st Rfd. 5s, '40	81	82½
.....	Mt. Whitney 6s, 1939	104	....
1,000	M.&Lux1st M. 7s, '30	102⅝	....
.....	Nev.-Cal. El. 6s, '46	94⅝	95½
.....	Orpheum C. 7½s, '25	100⅛	....
.....	P. E. Ry. 5s, 1942	86½	87
.....	Pac. G.&E. 5s, 1942	92	....
.....	Do. "B" 6s, 1941	102⅝	103
1,000	Do. "A" 7s, 1940	108	108½
.....	Do. 5½s, 1952	97½	....
5,000	Pac. L.&P. 5s, 1942	97½	....
.....	Do. 5s, 1951	96⅝	....
2,000	Pac. T.&T. 5s, 1937	98	....
.....	Do. 5s, 1952	95	....
.....	S.D.C. G.&E. 5s, '39	96	....
.....	Do. 5s, 1947	95	....
.....	Do. 6s, 1947	99	....
.....	S. J. L.&P. 5s, 1945	97	....
.....	Do. "A" 6s, 1950	101	....
.....	Do. "B" 6s, 1952	99½	....
.....	Do. "B" 6s, 1952	99	99¾
.....	Do. "C" 6s, 1950	100	....
.....	Do. 7s, 1951	104⅛	....
.....	S.Mon.M.H.T. 5s, '37	85⅝	....
.....	Sierra-S.F.1st 5s, '49	90	....
.....	Do. 2nd 5s, 1949	71⅝	72½
.....	So. Cal. Ed. 5s, '39	96	....
.....	Do. 5s, 1944	92⅞	93½
.....	Do. 5½s, 1944	97¼	97½
12,000	Do. 6s, 1944	102⅝	102¾
7,000	Do. 6s, 1943	99⅝	99⅞
30,000	Do. 6s, 1948	99	....
.....	S. Cal. Gas 5½s, '32	96	....
.....	Do. 6s, 1950	97½	....
.....	Do. 6s, 1956	101⅝	....
.....	Do. 7s, 1951	103⅞	104⅛
5,000	So. Cal. Tel. 5s, '47	94⅝	95½
5,000	So. Co. Gas 5½s, '36	92⅝	93
.....	SprryF.1st M. 6s, '42	70	....
.....	Sutter Basin 6s, 1937	70	73
2,000	Union Oil 5s, 1931	98	....
3,000	Do. 6s, 1923	100⅝	....
3,000	Do. 6s, 1926	100⅞	....
.....	Do. 6s, 1942	101⅛	....
.....	United Oil 7s, 1929	99	....
.....	Western Pac. 4s, 1950	83½	....
.....	Do. 5s, 1946	98	....
.....	W.States G.&E. 5s, '41	91	....
.....	Do. 6s, 1947	94½	....

Oil Stocks—

		Bid.	Asked.
.....	Amal. Oil Co.	.03½	.07
300	American Crude	28.87½	29.12½
.....	Asso. Oil, new stock	.70	....
.....	Brookshire Oil	.11	....
.....	Buckeye Union pfd.	....	.30
.....	Central	....	....
100	General Pet. com.	40.62½	40.87½
6,000	Globe Petroleum	.02	.02½
.....	Holly Dev. Co.	.40	.46
.....	Mascot	.55	1.00
.....	Midway Northern	.73	.75
.....	Mt. Diablo O.M.&D.	.58	.75
.....	Olinda Land Co., oil	.15	.20
.....	Pacific Oil	46.00	....
.....	Premier Oil	....	.20
.....	Pyramid Oil	.02	.02½
1,000	Republic Petroleum	1.02	1.08
.....	Rice Ranch Oil	....	65.00
.....	Rio Grande Oil com.	17.00	17.25
50	Shell Union	58.00	58.75
.....	Standard Oil of Cal.	....	1.00
.....	Transport Oil	....	....
31	Union	133.25	133.75
800	Union Oil Associates	38.25	38.50
201	United Oil	26.62½	27.00
3,000	U. S. Royalties	.09	.09½
.....	Victor Oil	.25	....
54	Julian Pet. pfd.	23.00	23.50
102	Do. com.	14.50	15.00

Industrials—

		Bid.	Asked.
.....	Globe G.&M. com.	42.00	....
.....	Goodyear T.&R. pfd.	91.00	92.00
.....	Goodyear Textile	75.00	....

Public Utilities—

		Bid.	Asked.
5	L. A. G.&E. pfd.	89.62½	....
.....	Pac. G.&E. 1st pfd.	89.25	90.25
40	S. J. L.&P. pfd.	85.00	87.00
.....	Do. com.	29.00	31.00
.....	Do. prior pfd.	97.50	....
.....	So. Cal. Gas 6s pfd.	91.25	....
18	So. Cal. Ed. 7s pfd.	101.00	....
55	Do. com.	98.50	....
.....	S. Counties Gas pfd.	97.00	101.00
.....	Yellow Taxi of L. A.	....	2.90

Miscellaneous—

		Bid.	Asked.
.....	Cal. Delta Farms	....	18.00
.....	Home Builders pfd.	.30	....
.....	Do. com.	.30	....
3,500	L. A. Investment	3.53	3.55
.....	Mortgage Guar. Co.	114.50	....
.....	Occidental Life	100.00	....
.....	San Finance & Inv.	.90	.90
.....	Pac. Fin. pfd. Sr. A.	100.00	....
.....	Woodhead Lbr. pfd.	98.00	101.00

Bank Stocks—

		Bid.	Asked.
.....	Bank of America	128.50	....
50	Bank of Italy	228.50	241.00
.....	California Bank	280.00	285.00
.....	Citizens' National	300.00	310.00
.....	Commercial National	230.00	....
.....	First National	375.00	377.00
.....	Merchants' National	188.00	....
.....	Nat. City Bk., L. A.	128.50	....
.....	Pacific National	125.00	....
.....	Sec. Tr. & Sav. Bk.	320.00	....
.....	Un. Bk. & Tr., L. A.	160.00	....

		Bid.	Asked.
.....	Federal Holding Co.	130.00	....

Mining Stocks— Oatman District

		Bid.	Asked.
.....	Argo Mines	.01½	.03
.....	Black Range	.01	.02
.....	Gold Dust	....	.01
.....	Gold Ore Mining Co.	.02	.03
.....	Lucky Boy	.01	.02
.....	Nellie Mining	....	.02
.....	North Star	....	.01½
.....	Oatman Combination	....	.01
.....	Oatman Gold	....	.01
500	Oatman United	.05	.06
.....	San Francisco Gold	.01	.01½
.....	Sun Dial	....	.01½
.....	Sunnyside Mining	.02	.03
4,000	Telluride	.13	.14
.....	Tom Reed	.32½	.38
1,000	United American	.04½	.05
.....	United Eastern	.45	....

Other Districts—

		Bid.	Asked.
8,000	Richmond M. M.	.08	.09½
.....	Virginia Louise	.03	.04
.....	Yellow Pine	.60	....
.....	Yellow Dog	.04½	.08
.....	Do. Extension	.07	.12

UNLISTED

Industrials—

		Bid.	Asked.
.....	Doble S. M. 'A' com.	....	3.00
.....	Durant Mot. of Cal.	....	3.25
.....	Globe-Cal. Oil com.	....	12.00
.....	Imp. Cot. Mills pfd.	....	22.50
.....	Do. com.	....	12.50
.....	Kings Food Prod.	....	9.00
.....	Lincoln Mtg. Units	8.50	....
.....	Moreland M. T. pfd.	4.50	....
.....	Do. com.	....	5.00
.....	Mexcl. Pt. Co. pfd.	....	7.00
.....	Do. com.	....	9.25
.....	Mort'ah L.&B. pfd.	....	22.50
.....	Petitfils Confectio	....	65.00
.....	Rickenbacker Motors	....	7.25
.....	Samson Tire & Rub.	....	3.75
.....	Sespe Light & Pwr.	....	.28
.....	Star Motors of Cal.	5.00	....
.....	Union Mortgage com.	....	3.00

Oils—

		Bid.	Asked.
.....	Bellview Syndicate	.03	....
.....	Julian No. 1	....	5.00
.....	Do. No. 2	....	7.00
.....	Do. No. 3	....	6.00
.....	Do. Nos. 4 and 5	....	15.00
.....	Do. Nos. 6-7-8-9	12.50	16.00
.....	Do. No. 11-Pico	....	6.00
.....	Julian Pump	....	....
.....	Sandberg Petroleum	.03	.04
.....	Superior Oil	.37½	.60
.....	Twin Bell Syndicate	11.00	....

SALES

MORNING SESSION
American Crude Oil— 300 .... .05½
Bank of Italy— 10 .... 237.50; 40 .... 237.50
Globe Pete.— 2,500 .... .02½
Julian Pete. com.— 5 .... 14.12½; 10 .... 14.25; 10 .... 14.25; 10 .... 14.25; 10 .... 14.25; 10 .... 14.50
Julian Pete. pfd.— 5 .... 23.50; 10 .... 24.00; 10 .... 24.00
L. A. Investment— 100 .... 3.52; 500 .... 3.52; 400 .... 3.52; 100 .... 3.53; 100 .... 3.52; 100 .... 3.52; 100 .... 3.52; 100 .... 3.52; 100 .... 3.52; 100 .... 3.51; 100 .... 3.52; 100 .... 3.52; 100 .... 3.53; 200 .... 3.53
Oatman United— 500 .... .05
Richmond Mining— 1,000 .... .08½; 1,000 .... .08½; 1,000 .... .08½; 1,000 .... .08½; 1,000 .... .08; 1,000 .... .08; 1,000 .... .08½; 1,000 .... .08½
S. Cal. Edison com.— 21 .... 98.50
S. Joaquin 7s pfd.— 10 .... 85.00
S. Cal. Edison 7s— 16 .... 103.00
Standard Oil (Cal.)— 10 .... 58.37½; 10 .... 58.37½; 10 .... 58.25; 50 .... 58.12½
Shell Union com.— 30 .... 17.12½
Telluride Mining— 2,000 .... .13½
Union Oil Associates— 10 .... 38.00; 10 .... 38.00; 10 .... 38.00; 30 .... 38.00; 20 .... 38.00; 10 .... 38.00; 50 .... 38.00
U. S. Royalties— 2,000 .... .09½; 1,000 .... .09½
United Oil— 70 cash .... 26.62½; 20 .... 26.62½; 22 .... 26.62½; 5 .... 26.75; 5 .... 26.62½
United American— 1,000 .... .05
INFORMAL
Union Oil Associates— 120 .... 38.50; 30 .... 38.50
United Oil— 40 .... 27.00
BONDS
Associated Oil 6s, '35— 4,000 .... 100.37½
G. W. Power 8s, '36— 1,000 .... 109.25; 1,000 .... 109.25
L. A. G. & E. 6s, '42— 11,000 .... 99.50
Miller & Lux 7s, '30— 1,000 .... 102.25
Pac. L. & P. 5s, '51— 2,000 .... 97.00
S. Cal. Ed. 5½s, '44— 12,000 .... 97.50

S. Cal. Edison 6s, '43— 3,000 .... 99.50
S. Cal. Gas 7s, '51— 3,000 .... 104.12½
S. Cal. Edison 6s, '44— 6,000 .... 102.37½
S. Coun. G. 5½s, '36— 5,000 .... 92.25
Union Oil 6s, '25— 3,000 .... 101.00

AFTERNOON SESSION
Gen. Pete. com.— 10 .... 40.87½; 50 .... 40.75; 100 .... 40.87½
Globe Pete.— 3,000 .... .02; 1,000 .... .02; 1,000 .... .02; 1,000 .... .02
Julian Pete. com.— 5 .... 14.25; 10 .... 14.50; 15 .... 14.50; 4 .... 14.75
Julian Pete. pfd.— 10 .... 23.50; 10 .... 23.50; 10 .... 23.50
L. A. G. & E. pfd.— 3 .... 89.62½
L. A. Investment— 200 .... 3.53; 25 .... 3.54; 100 .... 3.53; 71 .... 3.57; 100 .... 3.53; 100 .... 3.53; 100 .... 3.54; 100 .... 3.54
Republic Pete.— 1,000 .... .02
S. Cal. Edison com.— 32 .... 98.50
S. Joaquin 7s pfd.— 30 .... 85.50
Telluride Mining— 2,000 B-30 .... .14½
Union Oil (Cal.)— 1 .... 132.50; 50 .... 133.37½
United Oil— 50 .... 26.62½; 50 .... 26.62½
United American— 1,000 .... .05
Union Oil Associates— 100 .... 38.00; 100 .... 38.00; 30 .... 38.00; 10 .... 38.25; 50 .... 38.25; 20 .... 38.25; 30 .... 38.25; 50 .... 38.25; 50 .... 38.25; 30 .... 38.25; 75 .... 38.25; 150 .... 38.25
INFORMAL
L. A. Investment— 100 .... 3.53
BONDS
Associated Oil 6s, '35— 5,000 .... 100.25; 4,000 .... 100.25; 3,000 .... 100.25
G. W. Power 8s, '36— 1,500 .... 109.25; 500 .... 109.00
L. A. Pac. 5s, '43— 1,000 .... 82.25
Pac. G. & E. 5½s, '52— 5,000 .... 97.62½
Pac. G. & E. 6s, '41— 1,000 .... 102.75
S. Cal. Edison 6s, '43— 25,000 .... 99.62½
S. Cal. Edison 6s, '44— 1,000 .... 102.37½
Union Oil 5s, '31— 8,000 .... 98.25
Union Oil 6s, '29— 3,000 .... 101.00
LIBERTY BONDS
4th 4¼s— 25,000 .... 102 5-32

LATEST PRICES ON BUTTER AND EGGS

LOS ANGELES, July 3.—Produce Exchange closing prices:

BUTTER

Wholesale prices	.41
Prices to retailers	.44@.45

EGGS

Extra	.34
Case count	.30
Pullets	.29
Peewee pullets	.22

CHEESE

California flats	.21

[BY A. P. NIGHT WIRE]

SAN FRANCISCO, July 3.—Butter steady, unchanged. Eggs, firm; extras, 34½; extra pullets, 30; undersized pullets, 21½. Cheese steady. California flats, 22. Butter fat, f.o.b. San Francisco, 42½. Poultry unchanged.

NEW YORK, July 3.—Butter firm, creamery higher than extras, 42@42½; creamery firsts, 88 to 91 score, 38@41. Eggs easy; extra firsts, storage packed, 28½@29. Cheese irregular; receipts, 242,275 pounds.

CHICAGO, July 3.—Butter higher; creamery extra firsts, 38@38½. Eggs lower; firsts, 24@24½.

CLOSING QUOTATIONS AT SALT LAKE CITY

[EXCLUSIVE DISPATCH]

SALT LAKE, July 3.—Closing quotations:

	Close.		Close.
Alta Mich.	.02	'iler Hill	.01¼
Alta Tunnel	.01	May Day	.02
Alta Merger	.06	Mason Valley	1.50
Bullion	.01	Moscow	.05
Beaver Copper	.00¼	Mich. Utah	.10½
Black Metal	.02½	New Quincy	.01¼
Central Eureka	.00¾	Nail Driver	.10
Columbus Rexall	.17	North Standard	.03
Combined Metals	.27	Opohongo	.00¼
Colo. Con.	.02¼	Ohio Copper	.99
Cardiff	.51	P. City M. & S.	3.35
Daly	1.00	Park Bingham	.08
Dragon	.03	Park Utah	2.60
Empire Mines	.00¾	Plutus	.41½
Emerald	.00¼	Prince Con.	.05
Eureka Mines	.01	Prize Mining	.01
E. Crown Point	.01	Provo	.04½
E. Tintic Con.	.05½	Rico Arg.	.00½
Eureka Lilly	.03¾	Rico Wellington	.00¼
Eureka Bullion	.03¼	South Standard	.12
Gold Chain	.05	S. K. Coal	3.35
Grant Western	.02½	S. K. Con.	1.00
Galena	.01½	Sioux Mines	.01
Howell	.02¼	S. Iron Blossom	.02
Iron Blossom	.20	Tar Baby	.00½
Iron King	.29	Tintic Central	.00¼
Keystone	.44	Tintic Standard	4.30
Kennebec	.12½	Uncle Sam	.02
Little May	.04	Union Chief	.02¼
Lehi Tintic	.04	West Toledo	.01½
... Big Six	.05	Walker Mining	2.85
Mammoth	.38		

Exchange adjourned until Monday.

OIL NEWS

BY HOWARD C. KEGLEY

What is asserted to be the longest string of eight and one-quarter-inch casing ever set in a well has been cemented in the Shell-Hellman No. 1 in the Dominguez field at 5222 feet, according to officials of the Shell Company.

So far as is known, there is no other case on record of a mile-long string of eight-inch casing being successfully landed and set, and in the opinion of Los Angeles operators the Shell's feat stands as a world's record.

A combined water and production test of the Shell-Hellman No. 1 was made yesterday, and the well tested wet, officials report. It is believed that the water was due to a leak around the shoe, and is not caused by formation water. Another cement job will be put in, it is said.

Swab for Test

The Shell Company yesterday was still swabbing its Childs No. 1 in a water and production test. Tubing was run to 3714 feet, the bottom of the hole being at 3912 feet.

The Childs No. 2 is drilling ahead at 2500 feet, after setting fifteen-inch surface casing at 980 feet. This depth was attained in thirty-six hours after the well was spudded in, officials assert. In setting casing a shoe was dropped, which caused a delay of a few hours.

To Test Tomorrow

The Superior Oil Company is expected to drill out the plug in its Maxwell No. 1 in the Rosecrans field, and make its second water shut-off test tomorrow, according to officials of the company. Casing is set at 4147 feet.

Making Deep Test

The Shell Company is landing six-inch casing in its Kettler No. 2 in the Torrance field at 4035 feet, in oil sand and shale, officials report. The Kettler is intended as a deep test well.

It originally was drilled to 3918 feet, but a production test at that depth failed. The regular oil horizon in that section of the field is at about 3750 feet, and the Kettler No. 2 is reported to have passed through that horizon, but did not attempt to produce from it.

New Plant Starts

The Sentinel Oil Company has placed in operation a new compressor unit in its absorption plant on the Joughin lease in the Torrance field, according to official reports. The plant is handling all the gas from the Standard, E. J. Miley and Sentinel wells on the Joughin lease, and when it is in full operation, is expected to handle about 12,000,000 cubic feet of wet gas per day.

To Spud Well soon

The Bankline Oil Company expects to start drilling its first well in the Rosecrans field some time next week, according to field reports. The derrick is up, and the Federal Drilling Company will be in charge of the work, it is said.

The Bankline well is located offsetting the Union Oil Company's Athens No. 2, on a small lease comprising less than three acres, adjoining the Athens lease in the southeast corner.

The Bankline Company is a subsidiary of the General Petroleum Corporation, and operates principally in the Midway fields, although it has a few wells in the Torrance and Signal Hill fields.

Gardena Declines

Production in the General Petroleum Corporation's Gardena No. 1 in the northern area of the Dominguez field is marked by much irregularity, according to reports.

A few weeks ago the well was reported to be flowing a mixture of oil and water, with a net content of about ninety barrels of oil per day. Now the well is reported to be flowing from 50 to 90 per cent water, with an average oil content of about fifty barrels per day.

Build Field Office

The Shell Company has begun the construction of field headquarters on its Reyes lease in the southern area of the Dominguez field, according to field reports. Several houses for the accommodation of employees are being built. One or two are already in use.

O. P. Yowell, field superintendent of the Shell Company's Signal Hill operations has been in charge of drilling at Dominguez since the inception of the Shell drilling program there. It was reported that a superintendent to direct Dominguez operations exclusively was to be named, but Shell officials yesterday declared that no such change has been made.

Complete New Well.

The Associated Oil Company yesterday completed its Cunningham No. 1 in the Redondo area of the Torrance field, according to official reports. The well is said to be producing about 250 barrels per day of 19.7 gravity oil, from 3685 feet. Gas pressure is reported to be good, being 175 pounds on the tubing.

Will Spud In Soon

Arrangements are being made to spud in a well on the Joe Faure ranch one mile from the Holly Oil Company's Lois ranch well in the Porterville district, according to reports from the field.

This well will be drilled by the Shannon interests from Ventura. On the McLean & Faris ranch, the Shannon interests are making preparations to spud in their second well. Concrete foundation for it is about done.

Will Make Trial

The Pasadena-Puente Oil Company, which for some time has been trying to get oil out of its well at Newport Beach, is making some changes in the mechanical equipment at present and plans to make another production test during the coming week, field reports say. The oil in this district is decidedly heavy, and earlier attempts to bring it to the surface by aid of the pump have only succeeded where steam, or hot water, has been used to thaw it out so that the pump can lift it.

CALIFORNIA DRIED FRUIT

[BY A. P. NIGHT WIRE]

NEW YORK, July 3.—Evaporated apples, quiet. Prunes, quiet. Apricots, quiet, but steady. Peaches, quiet. Raisins, steady.

Official Report, June 30, 1924

The Merchants National Bank

of Los Angeles

RESOURCES		LIABILITIES	
Loans and Discounts	$28,166,936.33	Capital Stock	$1,500,000.00
U. S. Bonds to secure circulation	850,000.00	Surplus and Undivided Profits	1,223,1[illegible]
Stock in Federal Reserve Bank	60,000.00	Circulation	836,4[illegible]
Liberty Loan Bonds, Notes and U. S. Treasury Certificates	1,882,512.79	Bond Account	605,[illegible]
Other Stocks, Bonds and Investments	3,445,424.71	Acceptances and Letters of Credit Executed for Customers	662,6[illegible]
Furniture and Fixtures	410,672.76	Discount Collected, Unearned	68,0[illegible]
Bank Premises	235,049.81		
Other Real Estate	13,373.00		
Customers' Liability under Acceptances and Letters of Credit	625,626.44		
Interest Accrued	163,401.03		
Cash and Due from Banks	10,206,160.99	Deposits	41,168,2[illegible]
	$46,059,157.86		$46,059,1[illegible]

OFFICERS

W. D. Woolwine.........President

Marco H. Hellman.........Vice-President
R. I. Rogers.........Vice-President
J. H. Ramboz.........Vice-President
C. W. Prollius.........Vice-President
T. A. Morrissey.........Vice-President and Cashier
A. W. Morton.........Vice-Pres[illegible]
O. A. Cox.........Assistant C[illegible]
A. G. Maurer.........Assistant C[illegible]
T. J. Brant.........Assistant C[illegible]
A. P. Adkisson.........Assistant C[illegible]
R. H. Fulton.........Auditor

DIRECTORS

J. E. Fishburn.........Chairman of the Board

Thomas W. Banks, Arthur S. Bent, N. B. Blackstone, E. P. Bosbyshell, D. K. Edwards, F. W. Flint, Jr., H. W. Frank, M. A. Hamburger, Irving H. Hellman, Marco H. Hellman, Will E. Keller, Henry S. McKee, T. A. Morrissey, C. W. Prollius, J. H. Ramboz, R. I. Rogers, Joseph Topitzky, W. L. Valentine, O. A. Vickrey, W. D. Woolwine

BRANCH OFFICES

Main and Washington Sts. G. R. Anderson, Mgr.
Seventh and Hoover Sts. W. E. Zimmermann, Mgr.
East Seventh and Mateo Sts. J. A. Taylor, Mgr.

4% INTEREST PAID ON TERM ACCOUNTS

SAFE DEPOSIT BOXES and complete storage facilities for safe keeping of valuables. Acceptances and Letters of Credit covering Domestic and Foreign transactions.

LIVE-STOCK MARKET AT VARIOUS CENTERS

[Furnished by Federal-State Live-Stock Market News Service, 163 Exchange Building, Stockyards.]

ESTIMATED RECEIPTS

	Cattle	Calves	Hogs	Sheep
Los Angeles	150	80	800	....
Chicago	5,000	3,000	27,000	13,000
Kansas City	1,000	300	6,000	2,000
Omaha	1,000	190	12,500	5,500
St. Paul	1,000	800	7,500	100
Denver	250	....	2,700	....
Ft. Worth	1,200	400	1,300	600
Total	9,600	4,550	57,300	21,200
Week ago today	10,850	5,150	68,000	22,450

The following table gives the estimated receipts by cars, of cattle, calves, hogs and sheep direct to packers and on sale at yards. This information is obtained from the live stock control committee and is based on permits issued for incoming live stock. To compute by head multiply cattle by 28, calves 75, hogs 85, and sheep 140.

	—Cattle—		—Calves—		—Hogs—		—Sheep—	
	Direct	yds.	direct	yds.	direct	yds.	direct	yds.
July 4	3	3	0	4	4	0	0	
July 5	8	0	1	0	15	3	0	3
July 6	6	37	0	3	3	25	6	8
July 7	14	28	1	3	3	21	3	21

LOS ANGELES CLOSE

CATTLE—A slow draggy trade developed in the cattle division and the major portion failed to sell until the afternoon session. Bulk common and medium steers averaging upward to 1050 pounds cashed from 6.25@7.00. Fat cows in a small way sold from 3.75@5.00 with canners and cutters mostly 1.50@3.00. Bologna bulls scarce, mostly 3.00@4.00.

CALVES—Small supply of calves sold readily at strong prices. Good range calves averaging around 230 pounds sold upward to 8.50 with heavies out averaging better than 300 pounds at 7.00. Common kinds sold downward to 6.00 and below.

HOGS—Trade in the hog house opened moderately active at steady prices with the top at 8.25 and bulk medium to choice 160 to 185-pound butchers downward to 7.85, however, the close was slow, and weak with bids unevenly 10@15c lower. Packing sows sold largely from 6.00@6.25.

SHEEP—Nominally steady. Nothing on sale.

QUOTATIONS FOLLOW

CATTLE—Steers, good grade, 7.75@9.00; medium 6.25@7.75; common 4.00@6.25; cows and heifers, good grade, 5.50@7.00; common and medium 3.25@5.50; canners and cutters 1.50@3.25; bulls 2.00@4.75.

CALVES—Medium to choice 190 pounds from 7.25@9.00; medium to choice 190 to 260 pounds 6.00@8.75; medium to choice 260 pounds up 5.00@7.50; culls and common all weights 3.50@6.50.

HOGS—Medium to choice 200 to 250 pounds 7.75@8.10; medium to choice 160 to 200 pounds 7.90@8.25; common to choice 130 to 160 pounds 7.00@8.10; packing sows 6.00@6.75.

SHEEP*—Lambs, medium to choice 84 pounds down, 8.50@12.50; cull and common, all weights 5.00@8.50; yearling wethers, medium to choice 7.00@9.50; ewes, common to choice 3.00@5.00; canner and cull 1.00@3.00. (*Wool basis.)

NOTE—The above class and grade quotations not in all cases represent actual sales. In some instances they represent prices at which such stock would sell if available, according to the best judgment of the reporter and members of the trade.

Outside Markets

[BY A. P. NIGHT WIRE]

CHICAGO, July 3.—Hogs, receipts 27,000; active; mostly strong to 10 cents higher.

Cattle, receipts 5000; trade active.

Sheep, receipts 13,000; active; killing lambs, yearlings strong to 25 cents higher; sheep scarce.

The largest number of cattle, calves, hogs and sheep ever received in a similar period reached the Union Stock Yards of Chicago during the first six months of 1924, aggregating about 9,100,-000 head, the Union Stock Yards and Transit Company announced today.

In spite of the big run of animals, values were maintained, the announcement said, because of competition.

KANSAS CITY (Mo.) July 3.—Cattle, receipts 1000; calves, receipts 300; active; most killing classes strong to 25 cents higher.

Hogs, receipts 6000; mostly 10 cents higher; packer top 7.15.

Sheep, receipts 2000; active; killing classes 15@25c higher. Texas wethers 6.90.

SAN FRANCISCO, July 3.—Hogs, steady; several loads good 180-pound Californias 8.75. Medium weight butchers 7.75; part loads 250-pound butchers 6.50.

Cattle, good grade steers steady; talking 7.75@8.25 on best available; lower grades weak; numerous loads medium 1000 pounds direct, others on commission, practically no cash outlay these grades. Good cows steady, few 1000 pounds 5.00@5.25; others plentiful, weak; practically unsalable. Bulls steady; few 3.25.

Calves, good and choice steady, some inquiry, one load medium 215 pounds 8.50; bulk calves light common quality on commission.

Sheep, lambs steady; most concerns loaded. Several good loads 70-pound lambs 11.00; choice quotable 11.50. Few decks choice 68-pound clipped lambs 9.50. Sheep, aged wethers, yearlings weak. Two decks good shorn ewes 3.50.

PORTLAND (Or.) July 3.—Cattle, receipts 437, trading at a standstill, prices lowered; steers 1100 pounds down, good, medium 5.75@6.75; heifers, good 850 pounds up, common and medium, all weights 2.50@5.25; steers, common 4.00@5.75; cows good, common and medium 3.00@4.50; canners and cutters 1.50@3.50; bulls, good beef yearlings, excluded 3.50@4.00; common and medium, canner and bologna 2.50@3.50; others unchanged.

Hogs, receipts 579; weak to 25 cents lower; heavy weight 200 to 350 pounds medium, good and choice 7.50@8.00; medium weight 200 to 250 pounds medium, good and choice 7.50@7.85; packing hogs, smooth 6.00@6.75; packing hogs, rough 4.50@6.00; slaughter pigs 130 pounds down medium, good and choice 7.00@7.25; others unchanged; soft or oily hogs and roasting pigs excluded in above quotations.

Sheep, receipts 230; slow, weak; lambs steady.

OMAHA (Neb.) July 3.—Hogs, receipts 13,500; active 10@15c higher; mostly 15 cents; bulk all sales 6.25@6.90; top 7.00.

Cattle, receipts 1100; moderately active on most killing classes; top steers 10.00; bulk 7.50@9.75; bulk grain fed cows and heifers 5.25@7.75.

Sheep, receipts 5500; lambs active, steady to 15 cents higher; bulk fat range lambs 12.85@14.00; top 14.15; few sales natives and ranch lambs 13.50.

SOUTH ST. PAUL (Minn.) July 3.—Cattle, receipts 1000; strong, unevenly higher; calves, receipts 800; strong to unevenly higher; top lights sorts 7.75@8.50.

Hogs, receipts 7500; strong; mostly 10 cents higher.

Sheep, receipts 100; steady; medium to choice native lambs selling mostly 12.00@13.25; culls 7.00; fat ewes 3.50@5.25.

MINING STOCKS IN SAN FRANCISCO

SAN FRANCISCO, July 3.—Following are the closing quotations on the San Francisco Stock Exchange. Furnished by Logan & Bryan, 630 South Spring street.

Goldfield District—

	Bid	Asked
Booth	.01	.02
Comb. Fraction	....	.01
Florence	.12	.15
Goldfield Con.	.04	.05
Kewanas	.04	.05
Jumbo Extension	.02	.03
Lone Star	.03	.04
Ore	....	.01
Silver Pick	.01	.02

Manhattan District—

	Bid	Asked
Manhattan Con.	.02	.03
White Caps	.04	.05
Grandma	....	.01
Spearhead Gold	.07	.08
Cracker Jack	.02	.03
Great Bend	....	.01
Sandstorm Kendall	....	.01
Red Hill Florence	.01	.02

Comstock District—

	Bid	Asked
Con. Virginia	.03	.04
Hale & Norcross	.08	.13
Mexican	.10	.12
Ophir	.02	.03
Savage	.01	.03
Sierra Nevada	.04	.05
Union	.11	.12

Tonopah District—

	Bid	Asked
Belmont	.50	.55
Cash Boy	.06	.08
Gipsy Queen	.01	.02
Jim Butler	.09	.11
Midway	.03	.04
Monarch Pittsburg	.01	.02
MacNamara	....	.02
North Star	.01	.02
Rescue Eula	[illegible]	[illegible]
Tonopah Extension	[illegible]	[illegible]
West End	[illegible]	[illegible]
Tonopah Divide	[illegible]	[illegible]

Other Districts—

	Bid	Asked
Nevada Hills	[illegible]	[illegible]
Round Mountain	[illegible]	[illegible]
Nellie	[illegible]	[illegible]
United Western	[illegible]	[illegible]
Boundary	[illegible]	[illegible]
Development	[illegible]	[illegible]
Jib Cons.	[illegible]	[illegible]
New California	[illegible]	[illegible]
Silver King	[illegible]	[illegible]
Simco	[illegible]	[illegible]
Southerland	[illegible]	[illegible]
Silversmith	[illegible]	[illegible]

PRODUCE MARKET IN SAN FRANCISCO

[BY A. P. NIGHT WIRE]

SAN FRANCISCO, July 3.—[illegible] improvement in trading on [illegible] not up to expectations. [illegible] making strenuous efforts to [illegible] on hand and the tendency [illegible] reasonable offers. [illegible] loganberries were slow [illegible] fruits were fairly steady.

Berries: Strawberries, [illegible] raspberries, 50@70; loganberries, [illegible] berries, 40@50; gooseberries, [illegible]

Cassaba, [illegible] honeydews, [illegible] ries, per pound, Royal Anne [illegible] 25; Black Republicans, [illegible] Lamberts, 10@12.

Grapes: [illegible] Peaches, 75@1.10; [illegible] 75@90; St. Johns, 1.00@1.25 [illegible] 1.50 lug. Plums, crate, [illegible] Santa Rosa, 1.25@1.75; Beauty [illegible] 1.00@1.50.

[illegible]

IMPROVED TONE IN THE METAL MARKET

[EXCLUSIVE DISPATCH]

CLEVELAND, July 3.—Daily [illegible] day says: "There is an [illegible] fresh business in strip and [illegible] railroad track interests especially [illegible] pig iron producers in June [illegible] 350,000 tons for third and [illegible] livery, while the entire northern [illegible] imposing total.

"Additional Connellsville [illegible] tonnage for furnace use, [illegible] fell 12,000 tons and over [illegible] the idle list. Copper was [illegible] 13⅝c to 12¾c, zinc [illegible] lead at 6.65c, St. Louis. [illegible]

SHIP STORES

[BY A. P. NIGHT WIRE]

SAVANNAH (Ga.) July 3.—[illegible] 77¼; sales 200; receipts [illegible] stocks 10,280.

Rosin firm, sales [illegible] ments 5651; stock 80,316. [illegible]

Quote: B 4.40; D 4.45; E, F, G [illegible] 4.55; N 4.75 WG 5.65 WW X [illegible]

RAW SUGAR FUTURES

[Furnished by A. A. Housman & Co., [illegible] York Sugar Exchange, 634 South [illegible]

	Open	High	Low
March	3.39	[illegible]	[illegible]
September	3.48	[illegible]	[illegible]
December	3.39	[illegible]	[illegible]

DAILY EASTERN CITRUS MARKET

CALIFORNIA CITRUS SHIPMENTS
SOUTHERN CALIFORNIA

July 3 .... [illegible]
Total to date this season .... [illegible]
Total to same date last season .... [illegible]

CENTRAL CALIFORNIA

July 1 .... [illegible]
Total to date this season .... [illegible]
Total to same date last season .... [illegible]

NOTE: No sales in Boston and Chicago today.

[EXCLUSIVE DISPATCHES]

NEW YORK, July 3.—Twenty cars of Valencias, one mixed car and [illegible] sold. Valencia market firm on 176s and larger; higher 200s and smaller, steady.

VALENCIAS—		VALENCIAS—		VALENCIAS—	
Partridge, AOD	5.30	Gorgeous, NOr	5.20	Trumpeter, AOD	4.80
Trophy, AOD	5.25	Mohican, ORs	5.15	Defiance, STz	4.60
El Toro, AOD	5.25	M. Colony, NOr	4.40	Colomba, NOz	4.85
Oxford, JMcl	5.05	Defiance, STz	4.15	Alhambra, STz	4.00
Tesoro Red, ASB	4.80	Thanksgiving, NOz	5.85	Delicia, NOz	4.60
Sunrise, JMcl	4.75	Altissimo, NOz	5.05	Red Ridinghood, SDz	[illegible]
Condor, STz	4.05	Senator, ORs	5.25	Cinderella, ORs	4.35
Las Palmas, NOz	4.20	Hector, ORs	5.20	Newsboy, RHz	4.55
Don Quixote, STz	4.00	Tesoro Blue, ASB	5.80	Gold Wing, NOz	4.80
Favorita, NOz	4.25	Tesoro Red, ASB	5.25	Red Fox, ORs	5.30
Hesperides, SDz	3.70	Trophy, AOD	5.15		
Garden Grove, ORs	4.70	Trumpeter, AOD	4.75		

PHILADELPHIA, July 3.—Seven cars of oranges and three cars of lemons sold. Prices higher on oranges. Lemon market lower.

VALENCIAS—		VALENCIAS—		LEMONS—	
Glen Rosa	2.40	Orange Blossom	2.65	Serra, CVz	4.40
Bowman, ORz	3.35	Robin Hood, ORs	2.00	Southland Beauties, Qz	[illegible]
Geo. Washington, ORz	[illegible]	Advance, ORs	4.15	Quail, ORz	[illegible]
Golden W., WDz	3.60	Blue W., WDz	2.45	Bess, CVz	[illegible]
Altaboy, WDz	2.75	Black Hawk, RIVz	3.75	Justrite, Qz	[illegible]
Spanish Girl, RIVz	2.90	LEMONS— Black Hawk, RIVz	3.20		

ST. LOUIS, July 3.—Four cars of oranges and three cars of lemons sold.

VALENCIAS—		VALENCIAS—		LEMONS—	
Tesoro Blue, ASB	4.15	Tesoro Red, ASB	3.40	Black Hawk, RIVz	[illegible]
Index, MOD	2.45	Golden Rod, MOD	2.25	Crestmore, RIVz	[illegible]
Select, SAz	3.30	Hawk, SAz	3.15	Fountain, VCz	[illegible]

PITTSBURG, July 3.—Two cars of Valencias and one car lemons sold.

VALENCIAS—		VALENCIAS—		LEMONS—	
Woodlake Nymph, LMz	2.90	Lochinvar, RHz	4.50	Yerba, NOz	[illegible]

IMPROVED POSITION IN STEEL

Situation More Settled With Inquiry Indicating Better Volume Soon

[EXCLUSIVE DISPATCH]

CLEVELAND, July 3.—Improvement in the breadth and volume of new business in steel is of a minor character, but the situation is more settled and less dubious, says Iron Trade. The tone of opinion indicates to the belief that better things are in sight, which accounts for the more cheerful feeling prevalent. Buyers do not seem so concerned that they can break prices below the present levels, but they have only a limited amount of tonnage to bid for concessions. Production and prices have been pinched down and the low state of stocks in buyers' hands apparently puts the buyer in a good position to await favorable developments.

A move in the direction of stiffening steel prices and driving in the dogtrot tonnage is seen in the action of some large producers in raising their dead level on plates, shapes and bars at 2.15, Pittsburg. Production at the beginning of the week showed no appreciable reduction over one week ago. The full suspension of steel works and mills scheduled to begin Thursday night will continue to July 7.

June pig-iron production fell to the lowest point since the coal strike in August, 1922, showing a further loss of 20.3 per cent in the average daily output from May. This brings the total loss of production since March down to 39.8 per cent. The country in June was down to the point of making iron at the rate of only 24,600,000 tons annually. The total output for June was 2,021,377, compared with 3,384 tons for the preceding month.

The loss of active furnaces in June further increased to twenty-seven, making the total drop since March 309. In June 3060 stacks were active. The demand for ship steel reappeared in considerable volume, due to the number of projects and the issuance of inquiries for several new undertakings, four new freighters being bid by lake builders requiring 20,000 tons of steel. The Steel Corporation will place 11,000 tons of material for the vessels just awarded. Cable advices state that the Standard Oil Company placed two tankers with Japanese yards.

Building steel maintains activity, with new awards this week of 25,000 tons. Distributed over forty-odd different jobs, new inquiry is pending for 30,566 tons. Bids go in July 16 on 25,000 tons for approaches on the Delaware River bridge at Philadelphia.

American fabricators are bidding on 57,0002 tons for bridge work for East Indian railroads.

The reported award for 3000 steel cars for Mexican Railway to locomotive builders has aroused interest. The Missouri Pacific is reported to have deferred action on its inquiry for 3000 freight cars. Buying of pig iron simmered down somewhat this week, but further developments show recent sales were even in excess of the trade estimate of 600,000 tons.

The Iron Trade composite for finished iron and steel products for this week is $40.15, compared with $40.55 for last week and $46.46 for June, 1922.

PRODUCE MARKET

DAILY MARKET REPORT

Yesterday was active with liberal receipts; prices ruled steady to firm. Celery was in fair supply and good demand; the market was steady with poor quality selling slowly. Potatoes were very weak with poor demand. Onions were in good demand and steady. Other vegetables were in fair supply and demand; prices ruled steady. Following is a report of the day's business, as compiled by the Los Angeles Bureau of Markets, and the prices paid to retailers, peddlers, hucksters and stores, as reported by them:

Oranges: California arrived; 1 broken car; 1 mixed car; 1 car; 1 car; 1

WHAT'S DOING TODAY

Oration on "Our Constitution," Lincoln Park, 3:45 p.m. Don Tyler, speaker.
Independence Day celebration, Pershing Square, 9 a.m.
Bull fight, Cooper's Ranch, Topanga Beach, afternoon.
One-hundred-mile auto race, Culver City speedway, afternoon.
Independence Day programs, all public parks, all day.
Missouri State picnic, Brookside Park, Pasadena, all day.
Letter Carriers' picnic, Echo Park, afternoon. Letter Carriers' band concerts, 11:30 and 3 p.m.
Fort Scott (Kansas) picnic, Hollenbeck Park, afternoon.
Boxing, Hollywood American Legion stadium, evening. Pitcher vs. Adams.
United Commercial Travelers' annual picnic, Garden of the Moon, Tujunga, all day.
Caledonia Club picnic, Plummer Park, 7329 Santa Monica Boulevard, all day.
California Pioneers' picnic and barbecue, Pico camp grounds, Whittier Boulevard, between Whittier and Montebello, all day.
Los Angeles W.C.T.U. picnic, Bixby Park, Long Beach, all day.
Irish Society of Southern California picnic, Selig Zoo Park, all day.
Yates Center (Kansas) annual picnic, Lincoln Park, all day.
Los Angeles Museum exhibit, Exposition Park, 10 a.m. to 4 p.m.
Baseball, Washington Park, 10:30 a.m. and 2:30 p.m. Sacramento vs. Vernon.
Kirksville (Missouri) picnic, Brookside Park, Pasadena, all day.
Southwest Museum exhibit, Southwest Museum, afternoon.
Free permanent California exhibit, scenic motion pictures, State Exposition Building, Exposition Park, 10 a.m. to 5 p.m.
Illustrated lectures, scenic motion pictures, Chamber of Commerce, 10 a.m. to 4:15 p.m.

MOTION PICTURES:
Alhambra, Hill, between Seventh and Eighth—"Hold Your Breath."
California, Eighth and Main—"The Cheechacos."
Criterion, Grand at Seventh—"Sea Hawk."
Clune's Broadway, Broadway, between Fifth and Sixth—"The Fighting American."
Forum Theater, Pico and Norton—"America."
Grauman's Hollywood, McCadden Place and Hollywood Boulevard—"The Ten Commandments."
Grauman's Metropolitan, Sixth and Hill—"Enemy Sex."
Grauman's Rialto, Eighth and Broadway—"Galloping Fish."
Grauman's Million Dollar, Third and Broadway—"The Covered Wagon."
Loew's State, Seventh and Broadway—"Those Who Dance."
Miller's, Main and Ninth—"The King of Wild Horses."
Mission, Ninth and Broadway—"The Lone Wolf."
Tally's Broadway, Broadway, between Eighth and Ninth—Harold Lloyd in "Girl Shy."

STAGE:
Biltmore Theater, Fifth and Grand—"Romance."
Mason, 127 South Broadway—"Just Married."
Morosco Theater, 744 South Broadway—"The Cat and the Canary."
Majestic Theater, Ninth and Broadway—"The Nervous Wreck."
Grand-avenue Theater, 730 South Grand—"The Invisible Husband."
Playhouse Theater, Figueroa and Ninth—Pauline Frederick in "Spring Cleaning."
Egan Theater, Pico and Figueroa—"White Collars."

VARIETIES:
Orpheum, 635 South Broadway—Mantell's Manikins.
Hillstreet, Eighth and Hill—Harry and Anna Seymour.
Burbank, Sixth and Main — "Burbank Baby Dolls."
Hippodrome, Fourth and Main—"Yankee Madness."
Pantages, Seventh and Hill—Jack Dempsey in "Winning His Way."

Red Bank Drill Strikes Gusher in Kansas Field

[EXCLUSIVE DISPATCH]

MONTGOMERY (Kan.) July 3. The Red Bank Oil Company's Coleman No. 1 well near this city blew in yesterday with the drill only one foot in the sand, showing an initial production rated at 3000 barrels per day.

The well is located on a 1000-acre lease held by the company on what is known as the Elk Hill structure in the vicinity of Independence, Kan. The oil is about 40 degree gravity, reports from the field indicate.

CALLED BONDS

E. H. Rollins & Sons have been advised that the following bonds have been called for payment on the dates shown below:

Choctaw Power & Light Co., 1st 5s, due Sept. 1, 1941; the entire issue has been called of Sept. 1, 1924, at 105.

The E. B. Eddy Co., Ltd., 1st 20-year debenture 6s, due June 14, 1935; $22,000 bonds as of Sept. 3, 1924, at 102½.

Le Baron Hotel Realty Co., New Orleans, 1st 5s, 1931; 15 bonds as of July 1, 1924; price not available.

Madison Avenue Apt. Bldg. 1st serial 6s, due Jan. 1, 1925-32; the entire issue has been called as of July 1, 1924, at 102.

Telling-Belle Vernon Co. 1st P.M. serial 6s, due July 1, 1925-29.

United States of America 4 per cent loan, redeemable after Feb. 1, 1925; the entire issue has been called as of Feb. 1, 1926, at 100.

Wagner Electric Manufacturing Co., 1st serial 7s, due Aug. 1, 1926; the entire issue as of Aug. 1, 1924, at 101. The entire series due Aug. 1, 1936, $100,000, was called.

The following has been received over the private wire of Blair & Co., Inc.:

New Orleans, Texas and Mexico Railway Company has issued the following notice: "On and after June 30, 1924, holders of outstanding income bonds of New Orleans, Texas and Mexico Railway Company may exchange their said bonds for a like principal amount of first mortgage 5 per cent gold bonds, Series B, of said railway company issued under its first mortgage dated April 1, 1924, maturing April 1, 1954, and bearing interest at the rate of 5 per cent per annum. Interest dates of both issues are the same."

According to wire advices received by Blyth, Witter & Co., the following bonds have been called for payment:

Crookstown Water Works, Power & Light, entire issue 7½s, due 1936. Redemption on 60 days' notice at 107½.

Granite City, Madison & Venice Water, entire issue 5s, due 1931. Redemption at 100.

Union Tank Car, 300,000 7s, due 1930. Redemption August 1, 1924, at 102½.

Mahoning Valley Water, 12,000 6s, due 1925 and 1929. Redemption September 1, 1924, at 101.

Electric Railway Equipment, 16,900 6½s, due 1925. Redemption August 1, 1924, at 100.

DELIVERY AGREEMENT CANCELED IN RUHR

[BY CABLE AND ASSOCIATED PRESS]

PARIS, July 3.—A dispatch to the Havas Agency from Duesseldorf this afternoon says the mine owners of the Ruhr have cancelled the "Micum" agreement for deliveries on reparation account, declaring it an impossibility to finance the deliveries for August.

BUSINESS BREVITIES
[Advertising]

The Times Branch office, 621 South Spring street. Advertisements and subscriptions taken. Telephone MEtropolitan 0700.

TIMES CIRCULATION REPORT
June—1924

STATE OF CALIFORNIA, COUNTY OF LOS ANGELES, SS.:

Jacob Baum, Business Manager of the Los Angeles Times, being duly sworn, declares upon his oath that the following is a true and correct office record of the daily circulation of said newspaper for the month of June, 1924.

JUNE, 1924

June	1	(Sunday)	189,000
June	2		127,758
June	3		127,739
June	4		127,666
June	5		129,330
June	6		127,338
June	7		128,363
June	8	(Sunday)	191,000
June	9		131,340
June	10		129,070
June	11		128,310
June	12		127,385
June	13		128,423
June	14		127,889
June	15	(Sunday)	188,143
June	16		129,780
June	17		127,876
June	18		127,635
June	19		128,907
June	20		128,045
June	21		128,108
June	22	(Sunday)	188,000
June	23		127,160
June	24		126,870
June	25		125,140
June	26		128,777
June	27		126,200
June	28		128,180
June	29	(Sunday)	188,000
June	30		127,024

Average for every day of June, 1924.. 128,178
Sunday-only average for June, 1924.... 188,229
Average every-day gain over June, 1923 8,433
Sunday-only gain over June, 1923...... 11,229

JACOB BAUM,
Business Manager, The Times.

Subscribed and sworn to before me this 3rd day of July, 1924.
(Seal) T. L. CHAPIN.
Notary Public in and for the County of Los Angeles, State of California.

FAIL TO QUENCH FOREST FLAMES

Two Hundred Battle Blaze West of Kern River

Firecrackers Ignite Woods Near Bakersfield

Forty Acres of Shrubbery, Timber Burned Over

[EXCLUSIVE DISPATCH]

CALIFORNIA HOT SPRINGS, July 3.—"Still uncontrolled on the west and south," was the meager word received here late this afternoon from the fireline toward Greenhorn Mountain, which has been burning in the Bull Run country on the west side of Kern River since Sunday evening.

The country is rough and full of brush and timber, making fire fighting very difficult. About 200 men from Kernville and the South Fork are aiding Supervisor Cunningham and the forest force.

The brush fire, which broke out between Hot Springs and the Jack ranch yesterday, is controlled.

NEW FIRE BREAKS OUT

BAKERSFIELD, July 3.—With the greater portion of available men aiding in fighting the forest fire raging along the west bank of the Kern River near Greenhorn Mountain, visitors at Jack Ranch and boys of all ages were drafted into service late yesterday to combat a new fire started apparently by firecrackers in shrubbery and timber along the White River near the Guy Ames ranch.

The fire was discovered shortly after it started and immediately all men and boys in the district of Jack ranch were gathered together. Among the residents of the district who aided in combating the blaze were George Haberfelde, Curtis Wible, Bert Barry and others. Approximately forty acres were burned over before the force of forty men and boys, who fought for four hours, could get the blaze under control.

The firecrackers which started the blaze five miles from Jack Ranch were set off on a road that was closed because of fire hazard. The forest fire which has been sweeping toward Greenhorn Mountain on the west bank of the Kern River is apparently under control, according to information received from the A. Brown Company store at Kernville. The fire is said to be practically out on the north end. Efforts of the fire fighters are being concentrated in controlling the western border of the fire.

WEEKLY REPORT ON TRADE CONDITIONS

[BY A. P. NIGHT WIRE]

NEW YORK, July 3. — Bradstreets Saturday will say:

"While trade corporation and industrial reports are more than ordinarily irregular, retail and immediate need jobbing distribution and crop reports show further improvement. Industrial conditions are, if anything, rather less satisfactory.

"Retail buying seems to have been helped by warmer weather in some areas by special 'sales,' and by preparations for vacations.

"The opinion of experts points to improvement noted in spring and winter wheat in recent weeks having somewhat reduced the probable deficiency reported a month ago in the yields of both these crops as compared with a year ago. An almost surprising gain in cotton condition is also noted. As against this, it is to be noted that the corn crop, owing to excessive rains and lack of sunshine is still backward and in the poorest condition in at least twenty years."

The largest single raft ever seen in the Great Lakes, containing 7500 cords of Canadian pulpwood, left Port Arthur, Ontario, recently, consigned to a paper company at Wisconsin Rapids.

Store Closed Today
FRIDAY
The Fourth of July
Myer Siegel & Co.
LOS ANGELES: 617-619 S. Broadway
PASADENA: Colorado at Los Robles

America's Finest Store
VOGUE COMPANY
BROADWAY AT EIGHTH
WILL BE CLOSED
FRIDAY
and
SATURDAY
July 4th and 5th
This store will also be closed all day Saturday during July and August

Rancho Santa Fe

The right conditions for successful production from the soil, comfortable living and restrictions that protect investment, create high values and build a beautiful community of real homes.

Printed matter and full particulars on request.

Santa Fe Land Improvement Company
A. B. HARLAN
407-8 Security Building, Fifth and Spring Sts., Los Angeles, Cal.

Or go direct to RANCHO SANTA FE, Del Mar, Cal.

Hot Weather Necessities
CHINESE PARASOLS
95c; $1.25; $1.50 and $2.00
CHINESE FANS
15c; 25c; 35c; 50c
INDIAN MOCCASINS
$2.00; $2.50; $3.00
FERRELL'S
Gifts of Distinction
621-623 South Hill St.

For Your Stomach's Sake
Caroni Bitters

Your appetite is gone—you don't feel good—what you eat does not digest.

What's to be done?

Just get one bottle of Caroni Bitters today and take a little as directed before meals.

It's a wonderful appetizer—and a real tonic and aid to digestion and has been used in families of the better class for over sixty years.

The delicate aroma of Caroni Bitters will please you. Its exquisite flavor will delight.

Try just one bottle and you'll soon say good-bye to indigestion.

By the way, a few drops in ginger ale or lemonade or any beverage just makes it about 100% better.

All groceries, drug stores and delicatessen stores sell Caroni Bitters. For your stomach's sake get a bottle today.—[Advertisement.

How to build up your Weight

To be under weight often proves low fighting-power in the body. It often means you are minus nerve-power, minus red-cells in your blood, minus health, minus vitality. It is serious to be minus, but the moment you increase the number of your red-blood-cells, you begin to become plus. That's why S. S. S., since 1826, has meant to thousands of underweight men and women, a plus in their strength. Your body fills to the point of power, your flesh becomes firmer, the age lines that come from thinness disappear. You look younger, firmer, happier, and you feel it, too, all over your body. More red-blood-cells! S. S. S. will build them.

S. S. S. is sold at all good drug stores in two sizes. The larger size is more economical.

S.S.S. The World's Best Blood Medicine

THOMPSON LAWN SPRINKLER HEADS
Save time and water
Write for folder
Thompson Mfg Co
2251 E. 7th Los Angeles

Times Want Ads
The shortest distance between buyer and seller.

666
is a Prescription for
Colds, Grippe, Dengue Fever, Constipation, Bilious Headaches and Malarial Fever.

Teeth as Low as $5
Best Set $7

Best set, none better, no matter how much you pay. Including your choice of best plate material (metal excepted.) Guaranteed 10 Years $7.00

MY EXTREMELY LOW PRICES

Teeth as Low as	$5.00
Best Set of Teeth (either set)	$7.00
Gold Crowns (22 karat)	$4.00
Bridgework (22 karat)	$4.00
Porcelain Crowns	$4.00
Gold Fillings	$1.00 up
Gold Inlays	$1.00 up
Synthetic Porcelain Fillings	$1.00 up
Silver Fillings	50c up
Cement Fillings	50c up
Teeth Treated	50c
Pyorrhea Treatment, per tooth	$2.00
Nerve Removed (Painless)	$1.00
Teeth Extracted (Painless)	50c

No charge for Painless Extraction and Cleaning when other work is contracted for.

NOT A DENTAL PARLOR. A PRIVATE high-class, up-to-date, SANITARY dental office with sterilized instruments and gentlemanly operators whom you will not be ashamed to recommend to your friends.

X-RAY PRICES

Single exposure	$1.00
Additional exposure (each)	75c
Ten exposures $5. Complete set (12)	$6

Perfect Pictures Guaranteed.

DR. FAIRFIELD Examination Free
Entire Third Floor 536 S. Bdwy.
Next to Arcade Bldg. TUcker 5336

Relieves Burning, Itching Skin

If you want real relief from eczema or any itching skin trouble, apply soothing, healing Ki-La-Ga to the affected parts each night and morning. The very first application usually stops the burning and itching. Those tiny pimples filled with water or serum will be absorbed, tender red spots begin to heal, and dry, scaly patches generally disappear in the shortest possible time.

Ki-La-Ga is a natural mineralized solution found only in Placer County, California. It is bottled and sold exactly as it comes from the earth—a non-poisonous, odorless liquid in which eleven different elements are combined by the forces of Nature. People who have used it for eczema and other skin troubles say that nothing ever gave them such wonderful results.

Ki-La-Ga is pleasant and easy to apply. Contains no oil or grease. Price one dollar at Owl Drug Stores and other leading druggists.

The Ki-La-Ga Company, Sacramento, Calif.—[Advertisement.

Times Want Ads
The shortest distance between buyer and seller.

TODAY, Friday, July 4th—the one-hundred-and-forty-eighth birthday of our nation—this store will be closed, and will remain closed on Saturday, July 5th, thus affording our employees a three-day holiday.

This store will be closed every Saturday in July and August, except August 30th

The May Co.
formerly Hamburger's

THE WEATHER
[Official Report]

LOCAL OFFICE, U. S. WEATHER BUREAU, Los Angeles, July 3.—[Reported by H. B. Hersey, Meteorologist.] At 5 o'clock a.m. the barometer registered 29.93; at 5 p.m., 29.91. Relative humidity, 5 a.m., 92 per cent; 5 p.m., 51 per cent. Wind, 5 a.m., northwest, velocity 4 miles; 5 p.m., southwest, velocity 8 miles. Temperatures, highest, 81 deg.; lowest, 61 deg. Barometer reduced to sea level.

WEATHER CONDITIONS. — Showers occurred yesterday at some stations in Arizona, Southern Nevada and in Florida, but fair weather prevailed over other portions of the country. It was rather warm in the Northern Rocky Mountain country yesterday morning, but seasonable temperatures were reported in other portions of the country. In Southern California fair, warm weather was experienced Wednesday. It was clear yesterday morning, except on the coast, where fog or clouds were reported at most stations. Fair, warm weather may be expected to continue in this vicinity today.

SUN, MOON AND TIDES.—Los Angeles, July 4: Sun rises 4:46 a.m., sets 7:08 p.m. Moon rises 7:03 a.m., sets 8:57 p.m. Los Angeles Harbor, July 4: High tides, 11:23 a.m. and 10:15 p.m.; low tides, 4:53 a.m. and 4:01 p.m.

LOCAL TEMPERATURES. — Minimum and maximum temperatures from Southern California points, reported yesterday to the Los Angeles office of the U. S. Weather Bureau, were as follows:

Stations—	Max.	Min.
Calexico	100	79
Los Angeles Harbor	74	59
Mt. Wilson	91	67
Newport Harbor	72	58
Pasadena	92	56
Pomona	95	55
Porterville	105	72
Redlands	99	62
Riverside	100	60
Santa Barbara	75	58
San Bernardino	101	61
Santa Ana	87	56

LOCAL FORECAST

For Los Angeles and vicinity: Fair Friday, without change in temperature.

STATE FORECAST

SAN FRANCISCO, July 3.—Weather forecast: San Francisco and vicinity: Low clouds, probably fog in early morning, followed by fair weather Friday; moderate temperature; fresh westerly winds.

Southern California: Fair in interior and low clouds on coast, Friday; moderate west to northwest winds.

Sacramento Valley: Fair Friday; not quite so warm over north portion; gentle southerly winds.

Santa Clara and San Joaquin valleys: Partly cloudy, without change in temperature, Friday; moderate west to northwest winds.

COLORADO RIVER

YUMA (Ariz.) July 3. — [Exclusive Dispatch from the U. S. Reclamation Service.] Gauge height Colorado River, 19.4 feet.

TEMPERATURES

Stations—Conditions, 5 p.m.	Temperatures— Max.	Min.	Precip. 5 a.m. to 5 p.m.
Abilene—Cloudy	90	63	T.
Boise—Cloudy	86	76	0
Boston—Cloudy	68	60	0
Buffalo—Clear	74	54	0
Chicago—Clear	64	56	0
Denver—Partly cloudy	80	58	0
Des Moines—Clear	74	50	.06
Dodge City—Cloudy	78	50	0
El Paso	..	66	0
Eureka—Cloudy	88	55	0
Flagstaff—Cloudy	80	54	.04
Fresno—Clear	106	74	0
Galveston—Clear	83	79	0
Havre—Clear	94	54	0
Helena—Cloudy	86	63	0
Huron—Clear	72	50	0
Independence	..	74	0
Kamloops—Partly cloudy	96	73	0
Kansas City—Clear	72	56	0
Knoxville—Cloudy	78	58	0
Los Angeles—Clear	78	61	0
Memphis—Clear	74	69	0
Modena—Cloudy	92	44	.30
Needles—Clear	114	83	0
New Orleans—Partly cloudy	84	68	0
New York—Clear	80	63	0
North Head—Clear	56	52	0
Oklahoma—Partly cloudy	80	58	0
Phoenix—Partly cloudy	108	84	0
Pittsburg—Partly cloudy	74	52	0
Portland, Or.—Clear	86	56	0
Rapid City	..	53	0
Red Bluff—Clear	104	72	0
Roseburg—Clear	94	63	0
Roswell—Cloudy	84	54	T.
St. Louis—Partly cloudy	72	56	T.
Minneapolis and St. Paul—Cloudy	78	54	T.
Sacramento—Clear	94	60	0
Salt Lake City—Clear	92	73	0
San Diego—Clear	74	64	0
San Francisco—Cloudy	60	53	0
San Luis Obispo—Clear	76	53	0
Seattle—Clear	80	58	0
Spokane—Clear	98	76	0
Tampa—Raining	88	..	.28
Tonopah—Cloudy	90	68	0
Tucson—Partly cloudy	98	76	0
Washington—Clear	78	60	0
Winnemucca—Cloudy	94	72	T.
Winnipeg—Clear	84	60	0
Yuma—Clear	106	83	T.

VITAL RECORD

MARRIAGE LICENSES

The following marriage licenses were issued yesterday. Name and age given.

ASH—WILLIAMS. Roy L. Ash, 30; Nance E. Williams, 27.
ATWOOD—WALLACE. Carl Atwood, 38; Betty H. Wallace, 40.
BARKLOW—KOLB. Hugh A. Barklow, 45; Louise Kolb, 35.
BEATTIE—GREENMAN. Roy Beattie, 23; Mary B. Greenman, 23.
BRANDLEY—HAAS. George E. Brandley, 31; Mathilde E. Haas, 25.
BRASSFIELD—KEETON. Carl F. Brassfield, 29; Julia S. Keeton, 27.
BORACK—ROGAFF. Morris Borack, 25; Elsie H. Rogaff, 23.
BRIDWELL—ROBINSON. Paul J. Bridwell, 21; Annette Robinson, 18.
BROOKOVER—CHRANE. Grover C. Brookover, 39; Laura Chrane, 34.
CABRAL—GARTON. Vernon A. Cabral, 30; Genevave Garton, 30.
CAMPBELL—COLLINS. Gordon D. Campbell, 25; May V. Collins, 22.
CHRISTY—PALMER. Edward J. Christy, 27; Else L. Palmer, 32.
COLLINS—HARVEY. Robert R. Collins, 25; Ethel O. Harvey, 19.
CONTRERAS—MALDONADO. Alfredo Contreras, 22; Maria Maldonado, 18.
COOPER—DAVIS. Lee E. Cooper, 26; Ada L. Davis, 21.
COX—BURKE. Adrian H. Cox, 30; Emma O. Burke, 33.
CRAWFORD—HOLMSTROM. Donald L. Crawford, 21; Elizabeth S. Holmstrom, 20.
CROSBIE—MITCHELL. Clements F. Crosbie, 21; Gladys H. Mitchell, 21.
DONNER—CASEY. Ervin D. Donner, 21; Anna G. Casey, 18.
DOW—COOMES. Charles A. Dow, 29; Winniefred Coomes, 18.
FERNANDEZ—GEDNEY. Ernest Fernandez, 30; Emma L. Gedney, 21.
FILAN—HOFFMAN. William J. Filan, 33; Genevieve E. Hoffman, 25.
FRASER—PHELPS. Sidney J. Fraser, 26; Mabel Phelps, 23.
GISH—SCHLEMMER. Jerry L. Gish, 20; Lillian E. Schlemmer, 18.
GOORABIAN—DAINS. Stephen M. Goorabian, 23; Belle Dains, 22.
GRIESINGER—CORNWELL. Frederick W. Griesinger, 23; Nellie B. Cornwell, 18.
HAGERTY—HANSARD. Walter L. Hagerty, 29; Gladys Hansard, 20.
HALL—ZAYECHEK. Walter P. Hall, 27; Gertrude M. Zayechek, 27.
HARNESS—FAIRCHILD. Ausby P. Harness, 28; Myra E. Fairchild, 28.
HARRINGTON—TROMBATORE. John C. Harrington, 23; Bernice I. Trombatore, 17.
HARWELL—SYDDALL. James E. Harwell, 31; Lillian M. Syddall, 31.
HENDERSON—SUTHERLAND. Robert L. Henderson, 26; Dorothy E. Sutherland, 23.
HENRY—CHANDLER. John E. Henry, 22; Mary Chandler, 26.
HOFFLEBOWER—WILCOX. Jacob A. Hofflebower, 81; Florine B. Wilcox, 44.
HOWERTON—STONER. Glenn W. Howerton, 30; Ruth Stoner, 30.
HUCKLEBERRY—SHINN. Stephen D. Huckleberry, 46; Helen A. Shinn, 29.
HYDE—WOOD. Edward W. Hyde, 29; Ethel Wood, 22.
JOHNSON—BRIDGEWATER. Gilbert A. Johnson, 27; Mary F. Bridgewater, 22.
JOHNSON—WARD. J. Emil Johnson, 47; Ethel J. Ward, 38.
JOHNSON—WILLIAMS. Raymond C. Johnson, 21; Nettie M. Williams, 18.
JONES—BROWN. Amos M. Jones, 42; Mary G. Brown, 30.
JONES—LEVY. Charles H. Jones, 25; Arline B. Levy, 21.
KEARY—HARLING. Henry S. Keary, 33; Anita E. Harling, 29.
KELSO—TUTHILL. Perry W. Kelso, 23; Annemetta F. Tuthill, 19.
KILBY—BROWN. Fred H. Kilby, 26; Alice M. Brown, 24.
KING—PORTER. Frank H. King, 35; Hazel E. Porter, 33.
KOTSEORONES—DOGANI. Itheoneos Kotseorones, 31; Katherene Dogani, 25.
LEIGHTNER—NICOLL. Milton C. Leightner, 23; Eddine D. Nicoll, 24.
LINWOOD—MILLER. Charles E. Linwood, 28; Gertrude L. Miller, 25.
LUCE—SOHLE. Arnold E. Luce, 24; Bessie M. Sohle, 25.
MAGGIORA—ROSSATO. Egidio D. Maggiora, 38; Ines Rossato, 27.
MAINE—SANDERSON. William L. Maine, 22; Eunice A. Sanderson, 22.

MARRIAGE LICENSES

The following marriage licenses were issued yesterday. Name and age given.

MARSHALL—GILROY. John D. Marshall, 23; Irene L. Gilroy, 21.
MAXWELL—NELMES. Paul E. Maxwell, 40; Margaret S. Nelmes, 38.
MAZINGO—FRAZIER. Howard R. Mazingo, 20; Audrey L. Frazier, 19.
McDONALD—GARDHAM. William C. McDonald, 27; Mildred E. Gardham, 24.
MEAD—PATTERSON. Joseph P. Mead, 45; Gertrude E. Patterson, 46.
MEYER—WAGNER. Harry C. Meyer, 40; Louise Wagner, 30.
MICHEL—LEE. Wilton Michel, 36; Harriet V. Offer Lee, 31.
NORTON—KOEBER. John C. Norton, 23; Florence W. Koeber, 18.
ORR—ANDREWS. Francis Orr, 40; Rose A. Andrews, 30.
PEROTTI—SPOSITO. Joe L. Perotti, 28; Clementina Sposito, 21.
PEVOTO—DOMINGUE. Vance A. Pevoto, 29; Frances Domingue, 28.
PHYTHIAN—CLARK. William H. Phythian, 22; Leona F. Clark, 18.
POLLEN—KOCH. John F. Pollen, 24; Elizabeth C. Koch, 24.
RAMELLA—PAZZA. Gaetano Ramella, 32; Maria D. Pazza, 34.
REYNOLDS—FORCE. Howard E. Reynolds, 21; Opal F. Force, 18.
RICHARDSON—GLASS. Walter R. Richardson, 34; Ena L. Glass, 34.
ROBERTS—CHARLTON. Fred J. Roberts, 36; Gertrude E. Charlton, 37.
ROSS—MILLIKEN. Albert H. Ross, 26; Mary E. Milliken, 17.
SAINE—FLORES. Lee Saine, 30; Encarnacion Flores, 27.
SAIPE—NILSON. Joseph M. Saipe, 27; Ruth Nilson, 21.
SHAFFER—ROHRER. George W. Shaffer, 26; Nell B. Rohrer, 32.
SHAFFNER—BUTLER. George M. Shaffner, 23; Lorraine I. Butler, 24.
SMAIL—PORTER. Eugene L. Smail, 27; Gladys O. Porter, 21.
SMITH—MUNCHHOF. August W. Smith, 30; Helene M. Munchhof, 23.
STEVENS—HENDERSON. Raymond W. Stevens, 22; Florence Henderson, 19.
SWIFT—DEES. William E. Swift, 21; Rose J. Dees, 18.
SWIFT—RAIT. Lowell Swift, 20; Mary E. Rait, 21.
TARBOX—STONER. Wendell B. Tarbox, 22; Violet E. Stoner, 24.
TILSON—COURTNEY. Elber H. Tilson, 24; Gratia Courtney, 22.
TIPPIE—CLEVELAND. John E. Tippie, 19; Eva M. Cleveland, 18.
TUERO—HENDERSON. Harry Tuero, 23; Edna Henderson, 22.
TUTTLE—BOECKER. Morton E. Tuttle, 24; Lucy E. Boecker, 19.
WELDON—WALLACE. Victor D. Weldon, 35; Ethebell Wallace, 25.
WHIDDEN—BUDD. Chester G. Whidden, 45; Edith Y. Budd, 40.
WILHELM—REITER. Louis A. Wilhelm, 43; Rose C. Reiter, 35.
WILLIS—HANSON. Alva V. Willis, 21; Mary A. Hanson, 18.

BIRTHS

Names, sex, place and date of birth.

ANDREWS. Mr. and Mrs. Juan. Boy. 2924 Cabrera street. June 25.
ASHLAND. Mr. and Mrs. Louis. Daughter. Hillside Hospital. June 28.
BARR. Mr. and Mrs. Arthur. Daughter. Hillside Hospital. June 29.
BEARMAN. Mr. and Mrs. Jack. Daughter. Benedict Maternity Home. June 30.
BERBERICH. Mr. and Mrs. Joseph. Daughter. Lincoln Hospital. June 28.
BILLER. Mr. and Mrs. Vincent. Daughter. Methodist Hospital. June 28.
BLACK. Mr. and Mrs. Lewis. Boy. Sylvan Lodge Hospital. June 9.
BUTTION. Mr. and Mrs. William. Boy. 619 West Sixtieth street. June 28.
CHISHOLM. Mr. and Mrs. Ralph. Boy. White Memorial Hospital. June 16.
COLE. Mr. and Mrs. John. Daughter. Methodist Hospital. June 22.
DAUKLEES. Mr. and Mrs. Lewis. Boy. Lincoln Hospital. June 25.
DONNES. Mr. and Mrs. Harry. Boy. White Memorial Hospital. June 26.
FARLAN. Mr. and Mrs. Louis. Boy. Lincoln Hospital. June 24.
FARRIS. Mr. and Mrs. Ernest. Daughter. Owensmouth avenue. June 18.
FINLEY. Mr. and Mrs. Ira. Boy. Stork's Nest. June 23.
FORGUES. Mr. and Mrs. Albert. Daughter. 420 East Twenty-second street. June 21.
GEARHART. Mr. and Mrs. Grove. Daughter. Clara Barton Hospital. June 30.
GOTTLIEB. Mr. and Mrs. Jack. Daughter. Methodist Hospital. June 27.
GOULD. Mr. and Mrs. Maurice. Boy. Clara Barton Hospital. June 30.
GREGG. Mr. and Mrs. Frank. Daughter. White Memorial Hospital. June 26.
GRIFFIN. Mr. and Mrs. Roger. Boy. Lincoln Hospital. June 26.
HAYT. Mr. and Mrs. Harry. Daughter. Methodist Hospital. June 27.
HOWE. Mr. and Mrs. Harold. Daughter. 3532 Verdugo Road. June 6.
HUGHES. Mr. and Mrs. Edward. Boy. Methodist Hospital. June 26.
INGESOLE. Mr. and Mrs. Charles. Daughter. 1240 West Fifty-sixth street. June 28.
JOHNSON. Mr. and Mrs. Edward. Daughter. Clara Barton Hospital. June 23.
KEMP. Mr. and Mrs. Vincents. Boy. Sylvan Lodge Hospital. June 29.
KING. Mr. and Mrs. Fred. Boy. 3967 Trinity street. June 27.
LAWARENCE. Mr. and Mrs. James. Boy. Methodist Hospital. June 24.
LILLARD. Mr. and Mrs. Charles. Boy. 5907 Granada street. June 30.
MASON. Mr. and Mrs. Eugene. Boy. Methodist Hospital. June 28.
McKAY. Mr. and Mrs. Robert. Daughter. 222 North Jackson street. June 21.
MEE. Mr. and Mrs. William. Daughter. 1648 Nineteenth street. June 30.
MILBURN. Mr. and Mrs. Paul. Daughter. Methodist Hospital. June 28.
MILLER. Mr. and Mrs. Nicholas. Daughter. Hillside Hospital. June 28.
MOLL. Mr. and Mrs. Floyd. Daughter. Stork's Nest. June 29.
MOULIN. Mr. and Mrs. Leo. Boy. Miles Maternity Home. June 30.
OWENS. Mr. and Mrs. Francis. Daughter. Clara Barton Hospital. June 30.
PARKS. Mr. and Mrs. Daniel. Boy. 811 Alpine street. June 21.
PIERSON. Mr. and Mrs. Edward. Daughter. 2746 East Fifth street. June 28.
RIDER. Mr. and Mrs. Alfred. Daughter. Methodist Hospital. June 23.
SCHARDT. Mr. and Mrs. Carl. Daughter. White Memorial Hospital. June 22.
SHANNON. Mr. and Mrs. Edward. Boy. White Memorial Hospital. June 15.
SHANNON. Mr. and Mrs. Leon. Boy. Clara Barton Hospital. June 30.
SHARK. Mr. and Mrs. Eugene. Boy. Miles Maternity Home. June 29.
SMITH. Mr. and Mrs. Ora. Daughter. 825 East Twenty-ninth street. June 26.
TROY. Mr. and Mrs. William. Boy. White Memorial Hospital. June 26.
WOLF. Mr. and Mrs. George. Daughter. 1532 Courtney avenue. June 30.

DIVORCE SUITS FILED

BENNETT. Florence Ann against Paul Harris.
BORDWELL. Edna against Clarence.
BROOKS. Cherry E. against Simeon.
BUTTOLPH. Belle against Frank R.
CORUM. Minnie H. against Herbert A.
HANSEN. Ida against Oliver W.
HUNTLEY. Olive against Merlin E.
KINRADE. May L. against Earl L.
KRONAGE. Clara Louise against Edwin A.
MANSUR. Ernest C. against Agnes W.
MATHER. Irene S. against Henry.
MATHEWS. John F. against Helen E.
O'QUINN. James David against Emma.
RENICK. Claribel Honor against George Alton.
VERNON. Nelson against Minerva.
WASHBURNE. Ida against James Henry.
WOOD. Esther against Frank R.
WOOD. Beatrice against Sidney P.
WOODY. Lillie E. against Homer E.
YOUNG. Ethel against Anthony James.

DIVORCE DECREES GRANTED

BOSCHEKE. Katharyn from Guy.
BROWN. Pauline from George Harris.
CHAMBERS. Mrs. from Andrew.
GLASBY. Mildred Essel from Clare Elwood.
GROSHONG. Clara from Ward.
GUGEL. Laura L. from George L.
HOLLENBECK. Marie C. from Frederick J.
JACKOVLEFF. Valuntine from Alexis.
McCONNELL. Lucy A. from Charles S.
McCREA. Julia from John, Jr.
SMITH. Bessie A. from Harry L.
SORENSEN. Martin M. from Lonetta.
TOYOIZUMI. Toyoizumi from Yashunosuki.

OFFICIAL DEATH LIST

Name and place of death—	Age.	Date.
BENNIT, Frank. Los Angeles	75	June 25
BROWN, Nancy. Los Angeles	71	July 1
CACIOPPO, Charles. Los Angeles	48	July 1
CARMICHAEL, Libby. Los Angeles	50	July 1
CARR, Arthur. Los Angeles	50	June 24
DOOLITTLE, Jesse. Los Angeles	70	July 1
FORD, Francis. Los Angeles	4	June 30
HARRINGTON, William. Los Angeles	73	July 1
HARTER, Alice. Los Angeles	77	July 3
HEARNS, Mathias. Los Angeles	61	July 1
JOHNSON, Jens. Los Angeles	70	July 2
KERPER, Fannie. Los Angeles	46	June 30
MARCHANT, Frank. Los Angeles	49	June 29
PAULMAN, Henry. Los Angeles	35	July 2
ROBENS, Nittie. Los Angeles	57	July 1
ROGERS, Etta. Los Angeles	53	July 2
SCHREIBER, John. Los Angeles	74	July 2
STEPICH, Pete. Los Angeles	35	June 30
TAUX, Reginald. Los Angeles	5	July 3

DEATHS

With Funeral Announcements.

BOQUIST. In this city, Gustave Boquist, aged 59 years.
Remains at parlors of E. Clair Overholtzer Co., formerly E. E. Overholtzer-Sons Co., 1336 South Grand avenue.

BURNES. June 27, Edwin H., beloved husband of Jennie A. Burnes and father of Dr. E. H. Burnes, and grandfather of Mary Jane Burnes; brother of Dr. George S. Burnes of Rochester, N. Y.; J. W. Burnes, Mrs. Clarinda Stedman and Mrs. Carrie Muncell of Warsaw, N. Y.
Funeral today at 2 p.m. from chapel of Cunningham & O'Connor, 1031 South Grand.

CANTINE. In Milwaukee, June 19, Helen, widow of the late Rev. R. S. Cantine, D.D.
Funeral at Bresee Brothers' chapel, 855 Figueroa, Saturday, 10 a.m.

COAN. At Ocean Park, Frank A. Coan, beloved husband of Maude M. Coan, and brother of Sidney W. Coan of Muskogee, Okla., and nephew of Mrs. George Carrington of Glencoe, Ill.
Funeral services Saturday, July 5, at 10 a.m., from the chapel of O. A. Kirkelie & Co., Ocean Park. Interment, Forest Lawn Cemetery.

CRANE. The funeral services of Mrs. Emma C. Crane will be held Saturday at 3 p.m. from the funeral parlors of W. A. Brown.

DEATHS

With Funeral Announcements.

CRAWFORD. The funeral of ... J. Crawford, aged ... years, ... Bresee Brothers' chapel, 855 Figueroa, ... 1:30 p.m.

DIGNOWITY. At La Crescenta, ... wife of Charles L. Dignowity, ... A. and Ralf P. Dignowity and ... D. Carrier, aged 60 years.
Funeral at Bresee Brothers' ... Figueroa, Saturday, 11 a.m.

DRISKELL. Hugh A. Driskell, ... beloved son of Mr. and Mrs. ... loving brother of Mrs. R. R. ... and H. J. Driskell.
Services Monday, July 7, at ... the parlors of Lawson F. ...

FIGUEROA. Mrs. Marie Figueroa ... Fortieth street.
Remains at chapel of ...

GLAZE. At Venice, Charles W. ... husband of Musa Glaze.
Funeral services Saturday at ... chapel of O. A. Kirkelie & Co., ... Interment, Woodlawn Cemetery ...

HALEY. Mrs. Mary Haley of ... Boulevard.
Remains at Cresse's. Notice of ...

JOHANSON. Jens J. Johanson, ... loved father of Mrs. Amelia ... Angeles, Jacob Johanson of ... Mrs. Johanna Worre of ...
Funeral services Saturday, ... from the funeral parlors of ... 1336 South Flower street.

KERKES. July 2, Esther, wife of ... of 442½ Annandale avenue.
Funeral at Bresee Brothers' ... Figueroa, Friday, 10 a.m.

LUBOSCH. July 2, Albert Lubosch, ... beloved father of Mrs. ... William Lubosch.
Services will be held Saturday ... 2 o'clock in Garrett Brothers' ... South Flower street.

MARCHANT. In this city, July 1, ... B. Marchant, aged 49 years, ... Marchant.
Funeral services from the ... & Adair (formerly Booth & ...) West Sixteenth, Saturday, July ...

McCLURE. At 4937 Pasadena ... Mrs. Elven F. McClure.
Funeral services at the Little ... Flowers, Saturday, 3 p.m. ... director.

McCOWN. Glenn McCown, aged ...
Remains in care of Garrett ...

NATION. July 2, Ruth M. Nation, ...
Funeral at Bresee Brothers' ... Figueroa, Saturday, 3 p.m.

O'BRIEN. July 2, Joseph O'Brien, ...
Remains at The White ... Washington street.

SCHREIBER. At 1311½ North ... Schreiber, aged 74 years, beloved ... Mrs. Mary Schreiber.
Funeral services Saturday, July ... from the funeral parlors of W. A. ... South Flower street.

SUMFLETH. At 1017 Grattan street, ... Seth, aged 64 years.
Remains will be forwarded ... N. J., for interment, by E. Clair ... Co., formerly E. E. Overholtzer ... South Grand avenue.

THOMAS. In Van Nuys, July 1, ... Thomas, aged 22 years, beloved ... Lucile, son of Mr. and Mrs. ... brother of Gale Thomas of ...
Funeral services will be held ... 5, 2 p.m., at the Little Church of ... ers, Forest Lawn Cemetery. ... vick, directors.

THORNTON. At 807 Camden Drive, ... July 3, William Thornton, ...
Funeral at Bresee Brothers' ... Figueroa, Saturday, 4 p.m. Interment ...

WILLIAMS. Walter F. Williams ... dale Boulevard, beloved son of ... Hams.
Funeral services at Cresse's ...

LODGE NOTICE

SCOTTISH RITE CATHEDRAL ... South Hope street. At ... tonight, stated meeting. Visit... are invited.

FUNERAL DIRECTORS

ROBINSON & ADAIR
Formerly
Booth & Boylson Co.
New location, 817 West Sixteenth ...
ATlantic 3408 and ATlantic ...

RUPPE MORTUARY
W. H. SUTCH, 842 S. F...
Best Equipped. Oldest Established in ...
MAin 2960

GODEAU & MARTIN...
Funeral Service That ...
ATlantic 4250
New location, 928 West Washington ...

E. CLAIR OVERHOLTZER
FORMERLY
E. E. OVERHOLTZER-SONS
TRinity 9979 1336 South ...

REED BROS.-DELLENBAUGH
721 WEST WASHINGTON.

Robt. Sharp & Son

Garrett Bros. 1071—TUcker ...

CEMETERIES

FOREST LAWN MEMORIAL PARK
"The Cemetery Unique"
Cemetery, Mausoleum, ...
Every form of burial under ... "Among the Hills"
Glendale Ave. & San Fernando ...

"BEAUTIFUL HOLLYWOOD"
CEMETERY CREMATORY
PERMANENT MEMORIAL ...
HE. 3830. 6000 Santa Monica Blvd. ...

INGLEWOOD PARK CEMETERY
Columbarium
Outside Los Angeles City ...
On Redondo Boulevard

ROSEDALE CEMETERY
Crematory, Vault, Columbarium
1831 West Washington

INGLEWOOD CEMETERY
Near mausoleum, east slope ... upkeep, monument privileges. ... Owner, EMpire 8887.

FOR SALE—Beautiful burial lot, ... near mausoleum, cheap. EMpire ...

LOT in Inglewood Park Cemetery, ... GRanite 4554.

FLORISTS

HOWARD & SMITH
Floral Offerings
FLORAL DESIGNS OUR SPECIALTY
NINTH AND OLIVE STREETS
PHONE TRinity ...

for your Health & Comfort
use
Lawson
Odorless Gas Room Heaters
Sold by
Reliable Hardware, Furniture and Department Stores

The Times
LOS ANGELES
VOL. XLIII. FRIDAY MORNING, JULY 4, 1924. —PART II. 14 PAGES. POPULATION {By the Federal Census—(1920)— 576,673 By the City Directory—(1924)—1,148,121

DE VARIANCE IN ESTIMATES

Bureau vs. Railroad Commission Experts

to Save Taxpayers Than $12,000,000

Better Program for Vastly Less Money

...ows what the Municipal ...r Bureau has publicly put ...th its financial requirements ...the next three years and what ...xperts of the State Railroad ...mission allowed for the same ...d there is a discrepancy of ...than $12,000,000 in favor of ...payers, analysis of the Rail... Commission's report showed ...day.

...the May election, the Power ...au asked for a bond issue of ...,000, which the voters de... The bond issue recom... by the Railroad Commis... engineers is $16,000,000. ...is an apparent difference of ...,000, but the Railroad Com... program provides for a ...ger and better program ...ut of $16,000,000 than that ...Power Bureau for $21,000,... To accomplish the same ...ks are provided by the Rail... Commission, the Power Bu... would have required not $21,... but $18,500,000. ...example, the Power Bureau's ...,000 program did not pro... for electrical energy from an ...ary steam plant. This fea... was separately estimated by ...Power Bureau to entail a cost ...,000. The Railroad Com... program proposes to meet ...irement by expending only ...,000 for transmission lines to ...with the Edison Company ...plant at Long Beach—a sav... of $4,000,000. ...the Railroad Commission ...e includes these items not ...are of in the Power Bu... program: Debts, $2,000,000; ...es for working capital, ...e leeway on account of con... $755,000—a total of ...,000. ...This makes a difference of ...,000 between what the ...Forest has asked and what ...ers of the State Commis... consider sufficient for the ...ear period, allowing for the ...which are on the commis...'s estimates but lacking in the ...Bureau's program. ...Railroad Commission, which ...e estimates at the request ...Bureau of Power and Light, ...eport has this to say of ...other lines, allowed for in its ...s but not in the bureau's ...e total: ...engineers concur with the ...of Power and Light that ...expansions of present trans... lines will be required to ...the harbor district and con... the steam plants of the ...California Edison Com... improve service conditions ...the city, and that steps ...be taken in obtaining rights ...for an ultimate belt trans... line in the western part ...city. Allowance for these ...has been made." ...contingency fund, the re... asked for a bond issue of ...,000, which the voters de... The bond issue recom... by the Railroad Commis... engineers is $16,000,000. ...is an apparent difference of ...,000, but the Railroad Com... program provides for a ...ger and better program ...ut of $16,000,000 than that ...Power Bureau for $21,000,... To accomplish the same ...ks are provided by the Rail... Commission, the Power Bu... would have required not $21,... but $18,500,000. ...example, the Power Bureau's ...,000 program did not pro... for electrical energy from an ...ary steam plant. This fea... was separately estimated by ...Power Bureau to entail a cost ...,000. The Railroad Com... program proposes to meet ...irement by expending only ...,000 for transmission lines to ...with the Edison Company ...plant at Long Beach—a sav... of $4,000,000. ...the Railroad Commission ...e includes these items not ...are of in the Power Bu... program: Debts, $2,000,000; ...es for working capital, ...e leeway on account of con... $755,000—a total of ...,000. ...This makes a difference of ...,000 between what the ...Forest has asked and what ...ers of the State Commis... consider sufficient for the ...ear period, allowing for the ...which are on the commis...'s estimates but lacking in the ...Bureau's program. ...Railroad Commission, which ...e estimates at the request ...Bureau of Power and Light, ...eport has this to say of ...other lines, allowed for in its ...s but not in the bureau's ...e total: ...engineers concur with the ...of Power and Light that ...expansions of present trans... lines will be required to ...the harbor district and con... the steam plants of the ...California Edison Com... improve service conditions ...the city, and that steps ...be taken in obtaining rights ...for an ultimate belt trans... line in the western part ...city. Allowance for these ...has been made." ...contingency fund, the re... ...few certain contingencies ...to the operations of the ...which may result in a less ...than estimated, which, ...ever, justified the issu... $16,000,000 of bonds, rath... the $15,545,000 as totaled. ...has been allowed in dis... capacity to cover contin... that might result in com... costs."

Actress Undecided at Turning Point

Lorraine Eason

Given year's tryout in films by parents, who now regret step, she must make up her mind in week.

FILMS OR HOME--WHICH?

Lorraine Eason, After Year at Studios, Has Now to Decide Between Parents and Career

Which shall it be—a film career in Hollywood, or home and social life in Texas? Lorraine Eason, 19-year-old film actress, has to think out the answer. She has come to the forking of her career. One road is the long weary climb to stardom with peril at one end and success at the other. The easy tranquil way which leads to normal home life with her family looms on the other road, with a place in Texas society and just out of sight, perhaps, marriage and a home of her own.

This is the very vital and real problem which is agitating the household at 1736 Orange Drive avenue, Hollywood, where Lorraine and her mother have been making their home while she has worked in motion pictures. A year ago her father, J. J. Eason, general manager of the Galveston Construction Company of Galveston, Tex., promised his daughter that she could try a year in the films. He was sure that by that time she would be thoroughly convinced that the way to stardom was a difficult path and would be glad to come home.

Now the time is up and Mr. Eason arrived in the city last week to take his wife and daughter back with him. However, Lorraine has found that although she hasn't been raised to the pinnacle at a rapid rate, she is making marked progress, and there is every reason to look forward to a successful career in the future. She does not want to go home. She can see glitter afar off and society life seems dead and drab in comparison.

FEARS THE FUTURE

Which shall it be? Lorraine says that the career is the only thing. But her father, who was

(Continued on Page 2, Column 3)

...ANESE HELD IN MURDER

...of Reputed Gamblers Said to Have Been in ...ateful Party With Two Slain Nipponese

...arrests were made yesterday in connection with the slaying ...shioka and Kacheme Igarashi, whose deaths threatened to be... an international incident because they occurred at the time ...exclusion was being widely discussed. The prisoners are I. ...and K. Yashiro, Japanese, said to be gamblers, and declared to ...members of the party at which Yoshioka and Igarashi were ...shot alive.

...Lieutenants Oker and ...of the homicide squad ...and Boen of the China... made the arrests and ...the prisoners in separate ...the City Jail, for question... Detectives said they had ...connecting the men ...actual slaying, but were ...they know who the slay...

FOUND NEAR FORT

...dies of Yoshioka and Ig... were found June 26 at Los ...Harbor, not far from the ...Arthur military reserva... had not been seen in ...and vicinity, the po... have learned, since the ...14 when they ate ...other Japanese in an ...restaurant on First street ...about midnight in an ...

...Japanese got into ...ver, according to police ...

...tives also arrested yes... Yamagita in connec... the case, but released ...they were convinced he ...of the slaying.

...ATIONAL IMPORT

...of Yoshioka and ...aroused international im... by the news of their ...found through Japan in ...form at a time when ...sentiment was at its ...the Japanese Consul here ...to make an inquiry ...report, and notified his ...later that the slayings ...were due to a gamblers' ...and no connection with ...

...discovered, it was ...were the members of ...with whom the two men ...but were unable to ...them until today. ...left town, it was said, ...to avoid questioning.

In the Forthcoming
Sunday Times
ALL-STAR BILL OF FEATURES

From Cucumbers to Oil
Dramatic story of Signal Hill, Southern California's famous oil field, and discovery that made it richest spot in the world.

Marooned on Island Twenty Years
Rescue of female Robinson Crusoe on San Nicolas Island, off Ventura coast, brings to light tragic experience with elements and wild animals.

Will Artists Forsake Models?
New hobby of Los Angeles artist enables him to paint beautiful pictures without use of beauty in the flesh.

Sh! Got Any Grasshoppers?
Nobody knows why H. M. Williams of San Dimas wants several hundred pounds of the pesky things, and he won't tell. "Just an experiment," he says, and winks. Maybe you can figure it out!

Saving Taxpayers' Money
Director of nation's budget describes method to correct government extravagance and lift tax burdens.

Yo! Ho! And a Parrot
Jolly old tars have built a thriving local business in the sale of parrots brought from the tropics, but their language is—er—picturesque.

Life of Gen. Dawes in Pictures
Full page in the rotogravure section portrays rise of two-fisted Republican nominee for Vice-President, from boyhood to international fame.

SHORT STORIES BY STAR WRITERS
(Times Illustrated Magazine)
"Jane's Bob," by Adela Rogers St. John—Hollywood, bobbed hair, and movie folk, woven into a charming tale.
"Etta's Bed," one of Fannie Hurst's inimitable stories.
"Odd Charges," a delectable bit of fun by the English humorist, W. W. Jacobs.
Adventure! Travel! Humor! And a Hundred Other Features!

WIFE SUPPORTS ALIBI OF STEEN

Says Husband at Home When Mrs. Hanley Kidnaped

Held as Material Witness Following Statement

Suspect's Associate Sought to Verify Story

Expressing resentment against her husband's accusers, Mrs. Alicia Lee Steen yesterday made a statement to the police supporting the alibi offered by Robert D. Steen in denial of the charge made by Mrs. Helen Hanley that Steen abducted her in his automobile and attacked her at a lonely point in the western part of the city.

According to Mrs. Steen's story, which was told to Detective Lieutenants Teal and Velt, her husband could not have attacked Mrs. Hanley early Sunday morning because he spent the entire night until 8 a.m. at home with his wife. Following her statement Mrs. Steen was held as a material witness in the case against her husband, who is charged with a statutory offense.

HUSBAND AT HOME

"I don't understand why such a charge should be made against Robert," Mrs. Steen declared with feeling. "I never saw Mr. or Mrs. Hanley until they broke into our house Wednesday morning. My husband was in bed when the Hanleys came. I saw him and his wife moving around in front of the house, as if they were examining the automobile number."

"Why, it is ridiculous," she continued, "Robert came home about midnight Saturday night and remained home with me until the next morning about 8 o'clock."

Mrs. Steen, who lives at 4430 West Pico street, was found by the detectives yesterday after an all-day search. She said she and Steen have been living together for two years. She expressed doubt that she is legally married to him because the ceremony, she said, was performed by a minister not of her religion.

Detectives yesterday continued a search for Glenn Walker of 1044 Georgia street, said by Steen to have been with him until midnight Saturday. According to Steen's story to detectives shortly after his arrest, he and Walker are business associates and had a business appointment. Steen declared he went straight home from the appointment, arriving there shortly after midnight.

In her statement to the police, afterward repeated to the District Attorney's office, Mrs. Hanley, attractive wife of Cal Hanley, automobile dealer of 116 North Western avenue, declared Steen kidnaped her about 1 a.m. Sunday and kept her out until daybreak.

The attack story was brought to the attention of the police when Wilshire police were called to Steen's home early Wednesday, as a result of an altercation between Steen and the Hanleys. Hanley and his wife had gone to Steen's home after they said they traced the assailant's automobile number and found it to be Steen's. Steen was also identified by Mrs. Hanley as the man who attacked her.

FIGHT IS WAGED

When Hanley and his wife entered the Steen home the police were told. Hanley produced a gun and threatened Steen. Afterward, Hanley declared, he decided to beat up Steen. But Steen, weighing 200 pounds and athletic, proved too strong and was getting the upper hand when the police arrived.

After telling her story to the District Attorney's investigators Wednesday, Mrs. Hanley collapsed and was taken home in a nervous condition. When she was examined at the Receiving Hospital early Wednesday, physicians there reported she showed evidence of having been subjected to violence.

Steen was still in custody late yesterday although efforts are being made, it was stated, to obtain his release on $10,000 bail pending his arraignment. Detective Lieutenant Spinner joined the officers working on the case yesterday and is aiding in the hunt for Walker, Steen's reputed business associate.

NO RESORTS HIT BY BAN ON CANYONS

Fire Order Closed Only Out-of-Way Trails and High Danger Spots

R. H. Charlton, forest supervisor, in a statement made this morning, said that the recent order closing twenty-six canyons and trails in the Angeles National Forest to traffic did not in any way affect any mountain resort. The order closed canyons and trails in out-of-the-way places, and included spots known as high fire hazards. The list of canyons and trails given out was headed with the name of Wilson Canyon, which canyon is on the western end of the mountains, near Sylmar, and which was misinterpreted by many to be the canyon leading to Orchid Camp and Mt. Wilson Hotel. The Mt. Wilson Canyon is not at all affected by the order.

Mr. Charlton asked that it again be requested of the public to be especially careful in going into the mountains at this time of the year to prevent the starting of a forest fire, as a conflagration of that type when started, is a menace to all.

DESERTED WIFE WINS

Testimony that her husband deserted her after twenty-one years of married life won a divorce yesterday in Judge Shaw's court for Blanche G. Renwick from Dr. Robert W. Renwick. The couple were married in St. Louis in 1900, and separated August 15, 1921, according to Mrs. Renwick.

The Star Spangled Banner

by Francis Scott Key

O, say, can you see, by the dawn's early light,
What so proudly we hailed at the twilight's last gleaming;
Whose broad stripes and bright stars, through the perilous fight;
O'er the ramparts we watched, were so gallantly streaming;
And the rocket's red glare, the bombs bursting in air,
Gave proof through the night that our flag was still there.
Oh, say, does the star-spangled banner yet wave
O'er the land of the free and the home of the brave.

On the shore, dimly seen thro' the mists of the deep,
Where the foe's haughty host in dread silence reposes,
What is that which the breeze, o'er the towering steep,
As it fitfully blows, half conceals, half discloses?
Now it catches the gleam of the morning's first beam,
In full glory reflected now shines on the stream.
'Tis the star-spangled banner, oh! long may it wave
O'er the land of the free and the home of the brave.

When our land is illum'd with liberty's cry,
If a foe from within strike a blow at her glory,
Down, down with the traitor that dares to defile
The flag of her stars and the page of her story;
By the millions unchain'd who our birthright have gain'd
We will keep her bright blazon forever unstain'd.
And the star-spangled banner in triumph doth wave
O'er the land of the free and the home of the brave.

Oh! thus be it ever when free men shall stand
Between their loved home and the war's desolation,
Blest with vict'ry and peace, may the heav'n rescued land
Praise the Pow'r that hath made and preserved us a Nation
Then conquer we must, when our cause it is just,
And this be our motto, "In God is our trust."
And the star-spangled banner in triumph shall wave
O'er the land of the free and the home of the brave.

MONUMENT UNVEILING TO MARK FOURTH

Many Organizations to Take Part in Ceremonies at Pershing Square; Lincoln Park to Have Celebration With Athletics and Fireworks

Celebration of Independence Day in Los Angeles today will center at the unveiling in Pershing Square of the soldiers' memorial monument erected in honor of sons and daughters of the Southland who participated in the World War. The celebration will start at 9 a.m. when the California Grays and National Guard units will march from Disabled Veterans' Hall to Pershing Square. Twenty-seven Southern California patriotic organizations sponsoring the memorial will join in the ceremonies, which will be conducted at Pershing Square at 10 a.m.

Reading of the Declaration of Independence and the preamble to the Constitution will inaugurate the program at Pershing Square. This will be followed by the following ceremonies:

Assembly called by Col. Charles W. Decker, president of the Los Angeles sector, Association of the Army of the United States.

Music by the One Hundred and Sixtieth Infantry Band.

Invocation, Chaplain Henry Louis Walsh, O.R.C.

Introduction, Lieut.-Col. Perry N. Weidner, master of ceremonies.

Unveiling of monument by Charlotte Cotton, daughter of Maj. Robert C. Cotton, U.S.A., chairman of the monument committee.

Address, "Citizenship," Hon. Benjamin F. Bledsoe, United State District judge.

Bestowing decorations on Italian veterans of the United States Army granted by the Italian government.

Benediction, Chaplain G. I. R. Lawrence, One Hundred and Sixtieth Infantry and chaplain Association Army of the United States.

Exit March, California Grays and National Guard troops under arms.

INSPIRED BY TALK

The monument, which will stand as a memorial to service men and women, was inspired by a talk made to the Association of the Army of the United States last October by Maj. Cotton on "Loyalty to Principles." The association immediately started a campaign for funds to erect the monument. Humberto Pedretti, local sculptor, executed the monument, which is the figure of the "doughboy," eight feet high on a shaft twenty feet high. Through the courtesy of the War Department the monument will be flanked by heavy rifles formerly used in the coast defense of San Francisco until World War trophies become available.

Assignment of thirty-seven battleships and destroyers from the battle fleet at Los Angeles Harbor to various Pacific Coast ports for the celebration today will leave the harbor virtually deserted of naval craft. For this reason no set program of observance has been arranged.

Banks will observe the holiday, but will reopen tomorrow morning. All stores that are members of the Retail Merchants' Association will also remain closed tomorrow, because the majority of them close at 1 p.m., on Saturday throughout the summer. It is expected a majority of the city's business establishments will observe the holiday today. Federal, State, county and city offices will be closed today.

PARK CELEBRATION

What promises to be the biggest sectional celebration will begin at 10 a.m. at Lincoln Park. The program will include athletics, music, patriotic addresses and a special fireworks display. City Attorney Stephens will be chairman of the day and Don Tyler, winner of the national oratorical contest, will re-

(Continued on Page 3, Column 4)

TODAY'S BIBLE TEXT

THOU ART MY LAMP, O Lord: and the Lord will lighten my darkness. For by thee I have run through a troop: by my God have I leaped over a wall.
—2 Samuel xxii:29, 30.

NEAR RIOT MARS DOUBLE INQUEST

Defense Agents Accused of Planting Evidence

Coroner's Jury Finds Doris Probable Slayer

Cartridges Found in Meyer Car Cause Row

A near riot and threats of violence directed at two prominent attorneys ended the inquest late yesterday afternoon over the bodies of Mrs. Therese Doris and Henry Dietrick Meyer, whose deaths last Monday prompted the issuance of a murder complaint against Charles W. Doris, husband of the slain woman and wealthy apartment-house owner of Long Beach.

The inquest was held yesterday afternoon at the McFadyen undertaking parlors, Long Beach. After several hours of startling testimony, in which Doris was frequently accused as the slayer of his wife and the Pasadena millionaire, a Coroner's verdict charged the Long Beach man with being the probable killer and recommended further investigation by Dist.-Atty. Keyes. Doris is now at liberty on $50,000 bail, having been charged with the crime and arraigned last Wednesday.

The near riot occurred a few minutes before Coroner Vance announced the verdict. All spectators, witnesses, relatives and friends had been excluded from the chapel, pending the jury's deliberation. They were congregated upon the lawn. Groups were scattered here and there, discussing phases of the case. Mrs. Meyer, the widow, and her six fatherless children were posing for a photographer. Suddenly a storm of anger arose. The Meyer children and their friends were rushing madly toward Attorneys Spicer and Daugherty, attorneys for Doris.

FIGHT IS AVERTED

The two defense lawyers were backed against the Meyer's automobile, parked a few feet from the chapel.

"You did, too!" one of the family exclaimed, angrily, shaking a finger in Spicer's face.

"I saw you do it!" shrieked another.

The two older sons of the dead man, both husky chaps, were closing in on the lawyers, with their clenched fists. Others seized them. Amy, the eldest daughter, ran from the scene, crying. Mrs. H. T. Sundbye, sister of the dead man, was engaging Spicer in a heated argument. For a space of several minutes the cause of the disturbance could not be learned, though many spectators lined up with the Meyer's family and threatened violence against the lawyers for Doris.

Finally Cpt. J. D. Hunter of the District Attorney's homicide squad explained it. He was standing beside the automobile after he had quieted the trouble, with five cartridges in his hand.

"Attorney Spicer came to me after the exclusion of everybody from the chapel," said Capt. Hunter. "He asked me if I had searched the Meyer's automobile. It was the same car Meyer had driven to Long Beach on the morning of his death. I told him I had not, but that two Long Beach detectives had searched it thoroughly several times.

HELD AS EVIDENCE

"'I want you to search that car in my presence,' Spicer told me.

"I walked over to the car with him. He told me to look in the side pockets. As I reached into one of them, the family came rushing up. I drew five .32-caliber cartridges from the pocket."

It was then that the accusations began to rain upon Spicer and Daugherty. Dr. R. A. Lichty, a woman physician of Pasadena, and who has been the Meyer's fam-

(Continued on Page 3, Column 5)

STATE OPENS WAR ON FIRE

California Organizes As Its Forests Are Menaced; Citizens' Committee Enlists Body of 10,000

That California is faced with the greatest potential fire emergency in the history of the State is shown by the fact that there have been to date this season 634 forest fires in California, or three times as many as usual, burning over an area of 86,000 acres, or four times the average destruction for this time of the year, according to figures issued by the United States Forest Service yesterday.

Paul G. Redington, district forester, further points out that 70 per cent of all forest fires are man-caused, and have forced the expenditure so far this season of over $100,000 for actual fire suppression work besides many thousands of dollars lost through the destruction of the forests so far burned.

Ten thousand citizens of the State are being organized to meet the greatest forest-fire emergency existent in California in twenty years. At the request of Col. William B. Greeley, chief forester of the United States, and Mr. Redington, district forester of California, Norman H. Sloane, manager of the California Development Association, the State Chamber of Commerce, has turned over his entire organization to the Forest Service. This force will unite the civic organizations of all communities of the State in an effort to conserve the millions of dollars directly involved in the threatening forest holocausts.

BOARDS CHOSEN

A State citizens' committee has been formed by the California Development Association and its executive State officials appointed today. Chambers of commerce throughout the State are being asked to appoint immediately local chairman and committees to act in the fire emergency.

The State executives appointed by the California Development Association are: A. B. C. Dohrmann and R. B. Hale of San Francisco, C. C. Teague of Santa Paula and Harry Chandler of Los Angeles.

Regional chairman of the State

(Continued on Page 3, Column 2)

DECLARE YOUR INDEPENDENCE
Own Your Own Home
Before you go out riding today—make a list of the house or lot bargains advertised this morning in
Times Want Ads

DEATHS
With Funeral Announcements.
CRAWFORD. The funeral of Martha ... J. Crawford, ... Brown Brothers' chapel, ... Cal. 1:30 p.m.
BOONSWITT. At La Crescenta, ... wife of Charles L. Dignowity, ... A. and Ralf P. Dignowity and ... D. Cartter, aged 68 years. ... at Brown Brothers' chapel, ... noon, Saturday, 11 a.m.
DRINKELL. Hugh A. Drinkell, ... beloved son of Mr. and Mrs. ... being brother of Mrs. R. H. ... and H. J. Drinkell. ... Services Monday, July 7, at 2 ... the parlors of Lorenz F. Duke, ...
FIGUEROA. Mrs. Maria Figueroa ... Funeral notice. ... Remains at chapel of Gus Abrams ...
GLASE. At Verdugo, Charles W. Glase, ... husband of Mina Glase. ... Funeral services Saturday at 2 p.m. ... chapel of O. A. Kilshaw & Co., ... Brownson, Washburn Cemetery, ...
HALEY. Mrs. Mary Haley of 825 ... Road. ... Remains at Crane's. Notice of ...
JOHANSON. Jens J. Johanson, aged ... loved father of Mrs. Amelia F. ... Angeles, Frank Johanson of Salem, ... Mrs. Johanson Wayes of Trenton, ... Funeral services Saturday, July 5, ... from the funeral parlors of W. A. ... 1556 South Flower street.
KERKER. July 3, Esther, wife of Monte ... of 6424 Avondale avenue. ... Funeral at Brown Brothers' chapel, ... noon, Friday, 10 a.m.
LEVINCH. July 3, Albert Lebisch, aged ... beloved father of Mrs. Hahnen ... William Lebisch. ... Services will be held Saturday ... 2 o'clock in Garnsey Brothers' chapel, ... South Flower street.
MARCHANT. In this city, July 3, 1924, ... E. Marchant, aged 69 years, brother ... Marchant. ... Funeral services from the chapel of ... & Adair (formerly South & Norton) ... West Sixteenth, Saturday, July 5, at ...
MOORE. At 4607 Pasadena Avenue, ... Mrs. Effie F. McClure. ... Funeral services at the Little Church ... Flowers, Saturday, 3 p.m. Arthur E. ... director.
NEWTON. Glenn McGinn, aged 48 years. ... Remains in care of Garnsey Brothers.
NORTON. July 3, Ruth M. Norton, aged ... Funeral at Brown Brothers' chapel, ... noon, Saturday, 3 p.m.
O'BRIEN. July 3, Joseph O'Brien, aged ... Remains at The White Company, ... Washington street.
SCHREIBER. At 1211½ North Broadway, ... Schreiber, aged 74 years, beloved husband ... Mary Schreiber. ... Funeral services Saturday, July 5, at ... from the funeral parlors of W. A. Brown, ... South Flower street.
SHEPLER. At 1017 Grattan street, August ... Bath, aged 64 years. ... Remains will be forwarded today to Bloomington, ... N. J., for interment, by E. Clair Swarthout, ... formerly E. K. Overholtzer-Sons Co., ... South Grand avenue.
THOMAS. In Van Nuys, July 2, 1924, Russell ... Thomas, aged 22 years, beloved husband of ... Thomas, son of Mr. and Mrs. George L. ... brother of Clyde Thomas of Glendale. ... Funeral services will be held Saturday, July ... 2 p.m., at the Little Church of the Flowers. ... Lawn Cemetery. Elder & Jenkins, ... Glendale.
THORNTON. At 607 Camden Drive, Beverly ... July 3, William Thornton, aged 59 years. ... Funeral at Brown Brothers' chapel, ... noon, Saturday, 4 p.m. Interment, Inglewood ...
WILLIAMS. Walter F. Williams of 903 ... dale Boulevard, beloved son of Estella ... Haven. ... Funeral services at Crane's, Monday, ...

LODGE NOTICE
SCOTTISH RITE CATHEDRAL ... South Hope street. At 8 o'clock ... right, stated meeting. Visiting ... cordially invited.

FUNERAL DIRECTORS
ROBINSON & ADAIR
Formerly
Booth & Boylson Co.
New location, 927 West Sixteenth street
ATlantic 9400 and ATlantic 9401
RUPPE MORTUARY
W. H. SUTCH, 642 S. FIGUEROA
Most Reputable. Oldest Established in Los Angeles
Main 2001 Main 209
GODEAU & MARTINONI
Funeral Service That Serves
ATlantic 4230
New location, 922 West Washington street
E. CLAIR OVERHOLTZER
FORMERLY
E. E. OVERHOLTZER-SONS CO.
Whitley 1070 1338 South Hope
REED BROS.-DELLENBAUGH
THE WEST WASHINGTON. PR. ATlantic ...
Redd, Sharp & Son Main ...
Garnsey Bros. 1071—TUcker ...

CEMETERIES
FOREST LAWN MEMORIAL PARK
"The Cemetery Unusual"
Cemetery, Mausoleum, Crematory
Every form of burial modly purposed on "Among the Hills"
Glendale Ave. & San Fernando Rd.
"BEAUTIFUL HOLLYWOOD" CEMETERY
CREMATORY
PERMANENT MEMORIAL PARK
THE REAL ... 6000 Santa Monica Blvd. ...
INGLEWOOD PARK CEMETERY
Columbarium Crypts
Grange Los Angeles County Lawn
Redondo Boulevard
ROSEDALE CEMETERY
Cemetery, Vault, Columbarium
and Wee Washrooms
INGLEWOOD CEMETERY
Floor monument, cut stone vault, ... perpetual privileges. Price $50. ... Empire 5067.
FOR SALE—Beautiful burial lot, Forest ... east mausoleum, choice. ATlantic 7745. ...
Lot in Inglewood Park Cemetery, choice ... Address ...

FLORISTS
HOWARD & SMITH
Floral Offerings
FLORAL DESIGNS OUR SPECIALTY
NINTH AND OLIVE STREETS
PHONE TRinity 1941

CATES CASE TESTIMONY GETS SPIC

Divorce Trial Disclo... Wife's Asserted Intim... With Detective

Highly spiced testimony as to what took place between Mrs. Margaret Cates and Carl W. ... a private detective, in the ... which they had rented at ... Beach to spy on her husband, Charles B. Cates, was given yesterday by two witnesses in ... Fleming's department of the ... perior Court.

It was the third day of the ... of Mrs. Cates's suit for divorce, which she named Mrs. Erdine ... as co-respondent. The husband, in contesting the suit and ... cross-complaint he named Bole ... co-respondent.

The two witnesses were ... in the same house at Long ... where Mrs. Cates and the ... detective had rented a ... in order to watch the ... Mrs. Kelly's house near by.

They stated that Bole had ... quently bragged to them of ... intimacy with Mrs. Cates ... the long hours of their visit ... room and also that they had ... the detective carrying Mrs. ... pocketbook one night. They ... him about this, the witnesses ... and he replied that he could ... "a life job" doing the same ... if he desired it.

Bole was placed on the ... stand during the afternoon ... admitted that he had kissed ... Cates once, but that she had ... tasked him for it. The case ... be continued today.

KHJ FAMILY HAS HARMONY TREAT

Grace Eaton Dow Arranges Attractive Program

Soloist and Reader Present Pleasing Numbers

Community Broadcasters Do Their Part Well

BY CLAIRE FORBES CRANE

It is always a great joy to all of us at KHJ when an especially loved member of our artist family takes the time and effort to arrange such a program as was presented last night.

Grace Eaton Dow, who was responsible for its success, is one of the finest pianists and accompanists of our city. She shared honors with Mrs. George L. Charette, soprano, and Mrs. Thomas Howatt, reader.

With her characteristic enthusiasm for resident composers, Miss Dow chose as her first solo "Valse Fantastique," by J. Wood Porter. Mr. Porter came to Los Angeles thirty years ago, and from his pen have come many attractive works for the piano. We feel certain that his waltz never received a more colorful or brilliant interpretation than that of yesterday evening.

During the course of the program Miss Dow also played selections from the works of Albeniz, Cadman and Avensky. Miss Dow's playing is particularly adapted for broadcasting, being always clear cut, vigorous in rhythm and rich in emotional value.

BALLADS ARE PLEASING

The group of songs given by Mrs. George L. Charette, soprano, were memory-evoking ballads, tinged with the bitter sweetness of things long past. Through the medium of her sympathetic voice Mrs. Charette extracted to the last bit the beauty of such songs as "But My Bird is Long in Homing," by Sibelius, and "The Willow Song" of Coleridge Taylor.

To those of us associated with the work of various clubs in the city, Mrs. Thomas Howatt needs no introduction. Her readings last night were full of the charm and simplicity of previous occasions. The magnetic crimson-suffused beauty of southern youth with all its joyous abandon to life was brought into being last evening through the spirited performance of Jose Arias and his Mexican orchestra. Their numbers followed each other like gaily colored beads slipping through white hands, and the effect was stimulating to say the least.

Edward Murphey brought his Community Broadcasters from Pasadena to entertain our radio family with more of their delightful work. No "little theater" movement was ever more to be commended than what this group of fine artists are doing dramatically for Radioland. Last evening they presented two short one-act plays. Mr. Murphey's assistant artists of last night won particular approval from their invisible audience. They were A. H. Palmer, pioneer supporter of the Pasadena Community Playhouse, and Olive Pape, a charming young actress, who has recently appeared at the Majestic Theater.

George H. Hood brought infinite pleasure to the masculine portion of our family with his spirited reading of "The Spell of the Yukon" and "Carita." Mr. Hood has a most picturesque personality, which doubtless projected itself through the microphone and it is typical of the country of which he read.

The matinee hour of KHJ for some time to come will be of value both from the educational and recreative angle. Every Tuesday and Thursday interpretative talks on the programs to be held this summer in the Hollywood Bowl will be broadcast from HKJ at 2:30 p.m. These talks will be given by Miss Bess Daniels who will play themes from the various compositions to be played by the orchestra on the date of each talk, and will have the different instruments of the orchestra illustrated. Yesterday afternoon Miss Daniels illustrated various moods such as joy, majesty, grief and other emotions common to us all by themes from famous composers such as Chopin, Beethoven and MacDowell. Miss Daniels is a gifted pianist and fluent speaker and we are sure our family will take her to their hearts.

The noon hour brought the Piggly-Wiggly Hawaiian Trio with the accompaning "roof audience" which never fails to pay us a visit whenever George Mackie and his men appear. John P. Ogle, baritone, sang Duna. Mavoureen and several of Sidney Homer's Bandanna Songs. Mr. Ogle's voice is of a smooth, soft, effortless kind which rests while it inspires.

TALKS OF HISTORY

A stir of homesickness and a thrill of pride was aroused in all Massachusetts-born folk who listened to the children's hour to Prof. Walter Sylvester Hertzog. He talked on the battle of Concord and Lexington. Inspired as always, his words formed a fitting atmosphere for the great holiday which we celebrate today. Dickie Brandon made his usual vivid, clever weekly talk before the microphone. Audrey Wood and Helen Kalionzis, two pupils of Dorothy Casselman, proved to Radiolaid that they had laid a solid foundation on which to erect a fine career as pianists.

An embryonic Elsie Janis was with us in the studio in the person of Eilese June Walsh, 7-year-old screen juvenile. She gave a striking impersonation of Jackie Coogan, which sent us into gales of laughter. Five-year-old Louise Tordera gave some quaint reading that much delighted her young radio sisters.

GIRLS WILL VISIT ICE CREAM PLANT

All Girls' Reserve Clubs in the city will unite for the following special events of the summer program: Swimming party at the Y. W.C.A. plunge Wednesday, the 16th inst., at 2:30 p.m. Visit Globe ice cream factory Tuesday, the 22nd inst., at 1:30 p.m. Beach party and hike to Portuguese Bend, Friday, the 25th inst., party to depart at 9 a.m.

Gardner Single Control Radio Set

Installed complete with 2 head sets, $55; four head sets, $45; six head sets, $65. No tubes, no batteries, no fuse, no interference.

Gardner Laboratories

926 S. 9th St. Main 3203.

Barker Brothers Preside at Program on Fourth

Flower of Nation at KHJ

K-H-J The Times Radiophone

Silent until 6 p.m.

6 to 6:30 p.m.—Art Hickman's Concert Orchestra from the Biltmore.

6:45 to 7:30 p.m.—Children's program, presenting Prof. Walter Sylvester Hertzog. The weekly visit of Richard Headrick, screen juvenile. Leonard Tanner, 6 years of age, child orator. Patrick Williamson, 11, singer. Mary Elizabeth and Helen Edwina Hughes, singers. Announcer, Prof. Hertzog. Judge Ira F. Thompson, speaker.

8 to 10 p.m.—Program presented through the courtesy of Barker Brothers, arranged by Claire Forbes Crane. Fred McPherson, baritone. The One Hundred and Sixtieth Infantry Band, R. M. Curns, director. Edward Murphey, dramatic reader. Announcer, Mellonino.

10 to 11 p.m.—Art Hickman's dance orchestra from the Biltmore Hotel.

LOCAL SCHEDULE

Angelus Temple	5:30 to 6:30 p.m.
Herald	5:00 to 5:30 p.m.
Examiner	5:30 to 6:30 p.m.
TIMES	6:00 to 6:30 p.m.
Angelus Temple	6:30 to 7:30 p.m.
TIMES	7:30 to 8:00 p.m.
Earle C. Anthony	6:45 to 7:30 p.m.
Herald	8:00 to 9:00 p.m.
Angelus Temple	8:00 to 10:00 p.m.
TIMES	8:00 to 10:30 p.m.
Examiner	8:00 to 10:00 p.m.
Earle C. Anthony	10:00 to 11:00 p.m.
TIMES	10:30 to 11:30 p.m.
Earle C. Anthony	11:00 to 12:00 p.m.

BANDIT CASE RESET

G. A. McBride to be Tried Third Time as Bank Hold-up

George A. McBride is scheduled to face a jury next Tuesday for the third time on a charge of robbing the Pacific Southwest Trust and Savings Bank branch at 1801 West Pico street. At two previous trials of the case the jury failed to reach a verdict and was discharged.

McBride is charged with holding up John Y. Elwood, an employee of the bank, and taking $1500 in currency. The case was reset for trial yesterday by Judge Keetch.

FILM LIFE OR HOME, WHICH?

(Continued from First Page)

born and brought up in Virginia, wants to have his daughter the center of the home and social life which he has built up. Moreover, he now has a powerful ally in his wife, who after a year of anxious watching, helping and chaperoning her daughter at home and at play, has discovered that this business of having a career is about the last thing which she wishes for Lorraine. The decision must be made this week, for Mrs. Eason leaves in a few days with her husband to go back to the home she left to aid her daughter's career.

There is no disagreement in the family. It is just that Lorraine can only see the far-off glimmer of stardom, while her parents see still has risen from playing extra road which leads toward it. If Lorraine had met with constant failure and discouragement, it would be different. She would be ready to give up and return home. But, while she hasn't become the center of a rapid comet rise, she parts to small bits, larger bits, and now real parts. And she doesn't want to give it all up. Her mother cannot bear to leave her alone, and yet she feels that she cannot give up her home life any longer.

"It isn't that the motion-picture life is bad," Mrs. Eason explained yesterday. "It is just that it is no life for a young girl. Lorraine has gotten along remarkably well, but what is there ahead? Perhaps in a few years she may be featured or starred. But what then? It can't help but change her. Mr. Eason and I want to see our girl a perfectly normal girl in our home or happily married and in a home of her own. After all, no matter what is to be said about a career, it is a home and children which should count most with a woman.

"I wish we had never come to Hollywood," Mrs. Eason sighed. "You see, Lorraine won a beauty contest and was promised work in the pictures. I think those contests are terrible things, for they inspire hope and restlessness in girls who are growing up happily in their homes, and they come out here only to meet with failure. However, although the contest people didn't give Lorraine work, she and I started out to the various studios and before long she began to get extra work. Then came small bits and real parts.

"Oh, she has gotten along remarkably well. Don't think that I'm criticising the motion-picture industry. The people are fine, but they don't live the same life or have the same ideas on things that Mr. Eason, Lorraine and I have. And I don't want her to change."

So there you are! It is the story of a mother who has made every effort for her daughter to succeed, but now that there is a chance for that success, weakens at the thought of the price which she feels her daughter must pay. Lorraine sees the problems and the difficulties, too, but she is 19 and ambitious, and thinks that she doesn't have to change her ideas or ideals just because others may do so. Meanwhile, there is also Mr. Eason, who has waited a year down in Texas and is now here to take his wife and daughter home.

Which is it to be—a home in Texas with her parents, or a career in Hollywood—alone? Within the next week Lorraine Eason will have to think ou tthe answer.

BOWL TICKETS IN DEMAND

Season Book Sale of 3000 Indicates Mark for Attendance Will be Broken

Season books to the number of 3000 have been sold for the Hollywood Bowl summer concert season which opens Tuesday evening, it was announced yesterday by Mrs. J. J. Carter, president of the Hollywood Bowl Association. With this as a nucleus for the summer's attendance, Mrs. Carter is confident that the concerts will prove to be a greater success than ever before.

A great majority of patrons pay 50 cents admission at the gate, and as the 3000 book holders will attend nearly every concert, it is believed that more people will hear the bowl music this summer than last year, when a total attendance of 224,000 was recorded. These season books will remain on sale until the 15th inst., at $10. They contain forty transferable tickets good at any of the thirty-two evening concerts which takes place every Tuesday, Thursday, Friday and Saturday from the 8th inst. to August 30.

Out of a total of 174 boxes, each costing $100, all but ten have been sold, it is announced.

To aid the association in its efforts to pack the huge outdoor theater, the city has given permission for the placarding of electroliers throughout the city. These call attention to the concerts and direct motorists and pedestrians to the bowl.

Alfred Hertz, famous symphony conductor, has arranged a colorful program for the opening concert Tuesday night. Sylvain Noack, violin soloist, will play the prelude to "Le Deluge," by Saint-Saens. Tschaikowsky, Wagner and Liszt are included on the program.

John T. Vawter Made Architect of City Schools

John T. Vawter, local architect, was appointed architect for the City Board of Education at a meeting of the board yesterday afternoon.

Mr. Vawter will have entire charge of the architectural department of the board. A large amount of work is expected to develop with the launching of an enormous building program under the $25,000,000 bond issue, including many jobs listed in the recent announcement of new buildings and additions.

SLAYER TO GET LIFE TERM

A jury in Judge Hahn's department of the Superior Court yesterday found Leslie Ward, negro, guilty of first-degree murder and recommended that he be imprisoned for life. He shot and killed Josie Anderson, colored, on April 9, last, in a quarrel over money. The slayer will be sentenced Tuesday. Dep. Dist.-Atty. Ryan prosecuted the case.

CITY SILENT ON VALLEY ROW POLICY

Stand Will be Announced After Engineers Return Owens River Report

The city will not commit itself to any definite policy in regard to the controversy over water rights in the Owens River Valley until the report of the special engineering committee sent into the valley to make a study of the technical phases of the problem is received.

A resolution to this effect was adopted yesterday by the Board of Public Service Commissioners after a three-hour conference behind locked doors with the board of directors of the Chamber of Commerce. The resolution goes on record as reconsidering the vote on a previous resolution in which a tentative policy dealing with the controversy was outlined.

The engineering committee is not expected to file its report for about thirty days. It was appointed at the instance of the directors of the chamber.

It was stated after the meeting that the board of the chamber has before it the report of a special subcommittee sent into the valley to investigate and report on the situation apart from its legal and engineering features. This committee was sent to the valley at the request of ranchers living there. It was stated yesterday that this report would not be acted upon until the report of the engineers is submitted so that the problem can be studied as a whole.

William Mulholland, chief of the Bureau of Water Works and Supply, and Councilman Criswell were also present at the conference.

SEES WANE OF ANGER IN JAPAN

Scotch Nobleman Here from Tour of Orient

Says Exclusion Resentment Will Die Quickly

Cites Inconsistent Stands Taken in Tokio

Japan's hue and cry over the American Exclusion Act will soon die down, thinks Earl Cassillis of Ayrshire, Scotland, who arrived with Countess Cassillis in Los Angeles yesterday after an extensive tour of the Orient, where he had an opportunity to observe at first hand the reaction of the Japanese to the exclusion law.

Earl Cassillis, who is the Grand Principal of the Royal Arch Chapter of Scottish Masons, undertook his journey to the Far East primarily to visit the chapters of that order located at Shanghai, Hongkong, Manila and other cities in the Orient. His travels also included parts of Australia and New Zealand. Earl and Countess Cassillis, who are now at the Alexandria, will remain in Los Angeles for several days as the guests of former Judge Harvey, Past Grand Master of the local Masonic lodge.

MUCH WROUGHT UP

"It is true that the Japanese are at present much wrought up over the situation," said Earl Cassillis. "The more intelligent of the population are able to see the American side of the question, however, and while the lower classes have made the exclusion provision an excuse for noisy demonstrations against America, I believe the cooler heads will prevail. I am of the opinion, though, that the situation is one that requires delicate handling by all parties concerned."

In this connection the Earl suggested that he had been impressed by the inconsistency of Japanese exclusion views as revealed shortly after the passage of the exclusion law was announced.

"While the Japanese are strenuously opposed to the exclusion of their own nationals from any country, it is a well-known fact that they have always maintained a strict exclusion policy in Japan, especially in reference to Koreans and Chinese," he said. "But shortly after the American ban was announced, the Japanese suddenly let down the bars on natives from Korea and China who might wish to locate in Japan. Apparently this was done for the moral effect it might produce on the rest of the world."

ANOTHER INCIDENT

Earl Cassillis related another incident that came to his attention during the recent anti-American demonstrations, which amused him very much.

"I was told that a group of the malcontents made an attack one evening on the home of a foreigner, believing him to be an American. It turned out that he was Portuguese, and when the rioters learned of their error, it greatly increased their fury against the Americans and they continued their demonstrations in the streets with far greater violence than before."

During his stay in New Zealand, Earl Cassillis witnessed a parade of dry forces in the city of Auckland, engineered by "Pussyfoot" Johnson, famous anti-saloon worker, in the interests of the dry movement in that country.

"Among the banners displayed by the marchers were several bearing the legend, 'Liquor is made in hell.' Presently the opposition forces appeared in a parade of their own carrying banners reading, 'O death, where is thy sting?'"

Former Haunts Lured Husband From Easy Life

Life on "Easy street" in an exclusive West Side district of the city irked William M. Moran. He was not used to it and pined for the comraderie of the East Side, where he had spent the better part of his life. Early one morning he cranked up his "rut hopper" and left the neighborhood of swank and formality to chug back to his old haunts on the East Side. He never came back. Yesterday his wife was granted a divorce in Judge Thompson's department of the Superior Court. They had been married for thirty-three years. Mrs. Moran told the court, but prosperity and a new habitation ended their happiness.

SI SENOR, EL TORO HAS COMPETITION

Joan Lowell

The queen of the Fourth of July festivities at Tia Juana today and Sunday is Joan Lowell, film actress, who recently finished a leading part opposite Neal Hart in his production of Mexican frontier life, "Branded a Thief."

She receives this honor through Senor De Los Rios, famous bull fighter from Spain, who will tackle several charging bulls in the Tia Juana arena.

Senor De Los Rios met Miss Lowell in Los Angeles while visiting his friend, Le Chevalier du Brac, the dancer. He was so taken by her beauty that he asked her to preside at the holiday festivities across the border. She left yesterday.

Miss Lowell will present Senor De Los Rios with the key to the arena and will be escorted in the grand march preceding the bull fights.

CITY ASKED FOR SHRINE SESSION AID

Cost of Convention to Take Place Here in 1925 Set at $400,000

The cost of financing the next Shrine convention to be held in Los Angeles during the first week of June, 1925, will be approximately $400,000, according to a letter signed by Motley H. Flint, director-general of the 1925 imperial council, and addressed to City Council.

"There is no convention in the United States," says the letter, "which carries with it the attendance that the Shrine brings, with its vigorously uniform bands and patrols. We expect to have 150 special trains from all over the United States."

Assistance in financing the expenses of the convention is asked.

SANTEE IS APPOINTED

Named Deputy Labor Commissioner to Succeed Tibbet, Resigned

Announcement of the appointment of F. G. Santee to the position of Deputy Labor Commissioner at the Los Angeles office was announced yesterday, following the resignation of Deputy Commissioner Harry V. Tibbet.

Mr. Santee took immediate charge of his new duties. Before his appointment, he was chief clerk of the special agent's office of the Pacific Electric and, prior to that, he operated an employment agency in New York City.

Mr. Tibbet is said to have resigned to enter a private real estate business in the city.

LYNWOOD MAN HURT

Worker Caught in Elevator Shaft of New Building

Orie Watson, a laborer living in Lynwood, was seriously injured when he was caught in an elevator shaft used in the construction of a building at Hollywood Boulevard and Ivar street in Hollywood. Watson, after several minutes work, was extricated from his position between the car and the side of the shaft and taken to the hospital of Ferry & Dickey on Hollywood Boulevard by police officers.

He was treated for bruises and lacerations about the hips and internal injuries.

QUIZ NEAR ON POLICE RAIDS

Grand Jury Expected to Get Data Linking High Official With Poker Party Hold-Ups

Evidence purporting to link up a high police official with a series of hijacking and fake poker-game raids will be presented shortly to the grand jury for a detailed investigation, Assistant Captain of Detectives Cato anounced yesterday.

The announcement followed the arrest of Patrolman S. H. Millsap and his asserted confession that he had participated in two such expeditions, in one case obtaining $50 and in another $75. No new arrests have been made in the case.

The police investigation to date has followed two angles, it was stated, one dealing with the asserted criminal operations of the high officials and the other centering on the effort to locate Millsap's companions on the occasion of the two asserted robberies. Millsap continues in his refusal to name his companions, it was stated, but descriptions of the men are in the hands of the investigating officers and their arrest is expected soon.

Millsap was arrested Monday when he was recognized, it is asserted by H. Smith, proprietor of a Third-street hotel, as one of three men who got $50 on June 2 from poker players in his hotel. The other robbery is asserted to have taken place May 20 in a hotel in South Main street when $75 was obtained. Millsap was held incommunicado until Wednesday when his arrest was announced.

Judge Keetch Announces He Is Candidate

Judge Keetch announced yesterday that he will be a candidate to succeed himself on the Superior Court bench. His statement follows:

Having served nearly two years as a judge of the Superior Court in Los Angeles, since my appointment, I have been urged by a large number of citizens and members of the bar to become a candidate to succeed myself at the forthcoming election.

Therefore, I make this formal announcement of my candidacy. In so doing I can only say that I have always been keenly conscious of the solemnity of the obligation I accepted, and of the great responsibility of the trust imposed upon me to fairly and impartially administer the laws of the State and to do justice to my fellowman.

I have conscientiously endeavored to do this, and I will continue to do so if my fellow-citizens, by their votes, desire to retain me in office.

ON THE

FOURTH OF JULY!

Every American, whether native or adopted, should display the Stars and Stripes from their home.

It was on this date, 1776, that the Continental Congress assembled, pledged their lives, their fortunes and their honor in support of the "Declaration of Independence."

For a limited time the BANK OF AMERICA will give FREE to every person opening a Term Savings Account with $25.00 or more an AMERICAN FLAG, size four feet by six feet, sewed stripes, and an eight-foot joint flagpole, with rope halyard and iron holder complete, packed in a box which can be carried under the arm.

There is nothing quite so fine as an AMERICAN FLAG. We have one waiting for YOU.

Now is the time to arrange the transfer of your Savings Account from your home town to the new, or to rearrange your present bank account. Deposits made between the 1st and the 10th of July draw interest from the 1st.

Main Office: Broadway Near Eighth Chas. C. Chapman Building

BANK OF AMERICA
LOS ANGELES, CALIF.

Resources Over Eleven Million Dollars

COMMERCIAL—SAVINGS—TRUST. SAFE DEPOSIT

BRANDSTATTER

ACCADILLY Coffee Shop

7TH STREET NEAR BROADWAY

CAFETERIA SERVICE

OPEN DAY AND NIGHT

Soups	7c-10c
Lettuce and Tomatoes	10c
Hearts of Artichokes Salad	20c
Spaghetti Italian	10c
Pork Chop	10c
Roast Prime Ribs of Beef	25c
Assorted Cold Meats and Salad	25c
Pot of Brandstatter's Blend Coffee	
Iced Tea	
Fresh Fruits	10c-15c

BRANDSTATTER FAMOUS FOO

The Danger Line

Don't allow your teeth to decay until they begin to which always means danger.

Our New METHOD —NO— ROOF

$20 Trubyte Teeth $18 Plates for $10

Silver Fillings $1 up

DON'T NEGLECT TEETH

FREE

Aluminum Plate, Most Sanitary, $15.00 to $25.00

RED RUBBER SET OF TEETH $7 UP

Porcelain and Gold Crowns; Bridge Work $5

Painless Extraction GUARANTEED

MY X-RAY SERVICE Determines the condition of your teeth—without guesswork.

Our Special Price $16

12-YEAR Honest Work 5 & 5 White Fillings

DR. ZIMMERMAN

303-304-305 Broadway Central Bldg., 424 South

Phone TUcker 2093 (Times) Open Daily, 8 to 5.

A NEWSPAPER FOR LITTLE FO

What the Boy Scouts and Camp Fire Girls are d new games, puzzles, magic tricks, etc.—a bright tabloid newspaper for young folks, issued every week the SUNDAY TIMES.

HE
RTH OF JULY!

merican, whether native
ted, should display the
d Stripes from their home.

this date, 1776, that the
al Congress assembled,
their lives, their fortunes
r honor in support of the
ion of Independence."

mited time the BANK OF
CA will give FREE to
rson opening a Term Sav-
count with $25.00 or more
ERICAN FLAG, size four
ix feet, sewed stripes, and
t-foot joint flagpole, with
lyard and iron holder com-
cked in a box which can
ed under the arm.

re is nothing quite so
as an AMERICAN
G. We have one wait-
for YOU.

the time to arrange the
r of your Savings Account
ur home town to the new,
arrange your present bank
. Deposits made between
and the 10th of July draw
from the 1st.

BANK
OF
MERICA
LOS ANGELES, CALIF.

Resources Over Eleven Million Dollars
SAFE DEPOSIT DEPARTMENT

NDSTATTER'S
CADILLY
Tea Shop
ET NEAR BROADWAY
ERIA SERVICE
DAY AND NIGHT

	70-100
d Tomatoes	10c
Artichoke Salad	20c
Italian	10c
	18c
o Bites of Beef	35c
ld Meats and Salad	35c
Pot of Brandstatter's Blend Coffee	5c
Iced Tea	5c
Fresh Fruits	10c-15c

BRANDSTATTER'S
FAMOUS FOOD

Danger Line
th to decay until they begin to hurt.
h always means danger.

$20 Trubyte Teeth $12
$18 Plates for $10
Silver Fillings $1 up
DON'T NEGLECT YOUR TEETH
FREE
R SET OF TEETH $7 UP
10-YEAR GUARANTEE
Our Special Price $16.50
MERMAN
Central Bldg., 424 South Broadway
Open Daily, 8 to 8. Sundays, 9 to 1

ER FOR LITTLE FOLKS
s and Camp Fire Girls are de-
magic tricks, etc.—a bright,
young folks, issued every week

STEEL DEMAND HERE IS STEADY

tern Lull Not Reflected Producer Asserts

Columbia Plant Extensions Being Considered

Output Taxed to Capacity by Local Building

The demand for steel is still strong on the Pacific Coast, though there has been a lull in the market of this commodity in other parts of the country the last few months, according to D. H. Botchford of San Francisco, vice-president and general manager of the Columbia Steel Corporation, which operates a steel plant at Torrance. Mr. Botchford, now at the Alexandria, is accompanied by N. A. Walker, the superintendent of the company's plant at Pittsburg, near San Francisco, and the two are here to inspect the local plant with a view to its future enlargement and improvement. He stated that the production of the Torrance plant had been increased about 150 per cent during the last year and that the company had under consideration plans for extensive improvements.

RUN AT CAPACITY

"The vast building operations that have been in progress in this state have taxed the plant almost to its capacity and there has been only a slight decrease in the demand," said Mr. Botchford. "Reports from other steel producing sections of the country state that many plants have cut down production owing to a lessened demand. This has probably been felt more largely by pre-election industry in business, but it has been hardly appreciable in the steel."

The steel manufactured at the Torrance plant is made from pig iron produced at the Columbia Steel Corporation's iron mines near Provo City, Utah.

"The blast furnaces at our Utah plant are the first of their kind to be established in the West," said Mr. Botchford. "Before our company started its operations about four years ago, all the pig iron that was used in this section had to be shipped in from other parts of the country. Now much of this product that is used here is supplied by our Utah plant."

STEEL PRODUCT USED HERE

In addition to the Torrance plant, the company operates one steel manufacturing plant near San Francisco and another at Portland, Or. The pig iron to be used in this steel is shipped to the points from Salt Lake City. The company disposes of most of its finished product on the Pacific coast and also does some export business.

The iron mines are at Iron City, Utah, where 1000 tons of ore are now being produced. The large coal mines are a short distance from its iron mines and there is a railroad connecting its properties with the fuel supply. "We have all the raw materials for making iron right on the ground," said Mr. Botchford. "In addition to the ore and fuel supply we have an abundance of water, which is an important item, as it requires about 9,000,000 gallons of water a day to operate the blast furnaces."

QUIET FOURTH FOR CHINATOWN

Fire Chief Resents Declaration of Independence in Form of Sale of Illegal Fireworks; Leads Raids That Net $6000 in Pyrotechnics and 24 Orientals

Today will be rather dull in Chinatown as far as pyrotechnic displays are concerned.

Late yesterday afternoon a force of police officers and deputies led by fire department officials descended on Chinatown and cleaned up the district of firecrackers. They confiscated several tons of noise-makers under the provisions of the city ordinance forbidding their sale because of the fire hazard. The officers also took into custody two dozen Chinese on charges of violating the ordinance.

The raids were led by Fire Battalion Chief Todd and Fire Lieutenants White, Mauser and Hotaling. The orders for the raids were given by Fire Chief Scott and Chief of Police Vollmer. The value of the seized firecrackers is placed at about $6000.

A campaign to stop the sale of fireworks of the kind capable of starting fires was begun some weeks ago and merchants in Chinatown were informed the ordinance would be enforced rigidly this year because of the water shortage and the greater fire hazard which has resulted.

A half-dozen Chinese appeared in Police Judge Crawford's court yesterday for violation of this ordinance and were fined.

PROPER DISPLAY OF FLAG

Rules for Use of American Banner on Fourth of July Given by American Legion

Los Angeles Post No. 8, American Legion, asks banks, merchants, business houses and citizens to bear in mind the following rules in displaying the American flag on Independence Day.

"When displayed with another flag against a wall from crossed staffs, the flag of the United States should be on the right, the flag's own right, and its staff should be in front of the staff of the other flag.

"When a number of flags are grouped and displayed from staffs the flag of the United States should be in the center or at the highest point of the group.

"When the flag is displayed from a staff projecting horizontally or at an angle from the window sill, balcony or front of building, the union of the flag should go clear to the head of the staff unless the flag is at half mast.

"When displayed either horizontally or vertically against a wall the union should be uppermost and to the flag's own right, i.e., to the observer's left.

"When festoons, rosettes or drapings of red, white and blue are desired, bunting should be used, but never the flag."

BRUSH FIRE AT FOOT OF MT. WILSON

Blaze in Eaton Canyon is Extinguished by Force Sent by County Forester

A small brush fire in Eaton Canyon at the foot of Mt. Wilson was reported to the office of County Forester Flintham yesterday. More than 100 men were dispatched to fight the flames, which were said to have been brought under control late in the afternoon.

Extra guards have been stationed throughout the mountain districts around Los Angeles to guard against fires over the week-end. Flintham said all his deputies had been advised not to permit campers and others to take fireworks into the mountains. The forester pointed out that it is against the county fire laws for anyone to discharge fireworks without first having received a permit from the county forester's office.

ORGANIZE STATE IN FIRE MENACE

(Continued from First Page)

citizens' committee are: Claus Spreckels, San Diego; Clinton E. Miller, Los Angeles; Fred W. Kiesel, Sacramento; Dudley V. Saeltzer, Redding.

Mrs. John C. Urquhart of Los Angeles and Mrs. D. E. F. Easton of San Francisco have been appointed regional executives of the Citizens' Committee to interest the women of California in this fire-prevention activity.

It is estimated that when the organization is completed the State Citizens' Committee men on fire prevention will number 10,000.

DANGEROUS WEEK

A concrete statement of additional patrol, emergency funds necessary and an authentic analysis of the fire hazards with which the State is confronted is being prepared by District Forester Redington and State Forester Pratt. This statement will be broadcast through the State Citizens' Committee to all organizations, water users, Board of Supervisors and property owners.

The public is asked by the emergency organization to use every possible precaution in the use of camp fires, matches, cigarettes, cigars, which constitute the main causes of forest fires, and to cooperate in fire prevention by alert watching for fires in the forest areas. Chief among the larger fires in the national forests are listed:

Near Kernville on Sequoia National Forest: 100 men on the lines, 2500 acres burned.

On Trinity National Forest, on Little Papooge Creek, 1500 acres already devastated; seventy fire fighters.

In Plumas Forest, Feather River Canyon, near town of Poe, has covered 400 acres of forest land. Being fought by fifty men.

Stubborn fire near Forest Hill, Tahoe Forest; eighty men employed. These fires do not include several severe fires under the fire-fighting direction of State Forester Pratt.

With this situation existing just before the Fourth of July, forestry officials make special appeal to all citizens to be especially careful over the week-end. It's one of the periods of greatest danger in a fire season of unprecedented severity.

JUDGE SEES SERVICE AS GREAT NEED

Burks Pleads for More Practice and Less Talking as Patriotic Duty

Less lip service and more practice of the gospel of toleration and good will is the "solvent for the diseases with which organized society appears to be affected," Judge Burks of the Superior Court declared in an address on citizenship yesterday before the Philanthropy and Civics Club.

Today, he said, the entire nation will celebrate "a festival in which freedom received a nation's homage." But the celebration will be meaningless unless the occasion is used to drive home the fact that for "each protection afforded by the government there is a duty owing to that government."

The greatest menace to effective representative democracy, he declared, is lack of understanding of the basic principles, apathy and distorted thought.

"Education, in the broad sense of knowledge of the duties of government, of the rights of men and of the privileges and reciprocal responsibilities of citizenship, has been neglected," he said. "That there has been evolved no generally accepted or generally acceptable definition of what constitutes Americanization affords cause for shame."

The Constitution, he continued, is but a symbol of power reposed in the people and all alike are pledged to keep the social compact which it represents. Worked down to the bone, there is no government except public sentiment. It is therefore essential that this sentiment be made clear and enlightened and strong.

JUSTICE CRAWFORD IS FIRST WITH PETITION

Police Justice Hugh J. Crawford was the first of the many candidates for a place upon the Superior Court bench to file his nominating petition, which was received by Registrar of Voters Lyons yesterday. Other candidates to file were Assemblyman Sidney T. Graves, candidate for re-election to the Sixty-third District, and Supervisor Henry W. Wright of the Fifth District.

"Local Laughs"

Local Laughs Editor,
Los Angeles Times.
Here is my laugh for the screen (not more than 30 words.)

.....

.....

.....

.....

.....

.....

.....

.....

NAME .....

ADDRESS .....

MOTION PICTURE THEATER I ATTEND .....

Use this blank, or paper of similar size, and write on one side only. Fifteen cash prizes will be paid for the best "Local Laughs" every week—$5, $3, $2, and twelve of $1. Prize-winning laughs, with names and addresses of contributors, will appear in "LOCAL LAUGHS" film, shown in following theaters: LOS ANGELES, Loew's State; Olympus, 2104 East 1st St., Wilshire, 331 S. Western; Tivoli, 43rd and Western—LONG BEACH, Palace—SANTA ANA, Yost—INGLEWOOD, Saville—HOLLYWOOD, Granada; Apollo—SAN PEDRO, Cabrillo—SANTA PAULA, Mission—BISHOP, Bishop—GLENDALE, T. & D. Send all communications to Local Laughs Editor, The Times.

HEAVIEST SPEED PENALTY GIVEN

Driver is Sentenced to Pay Fine of $150 and Serve Sixty Days in Jail

A. S. Johnson of 4825 West Mascot street got the heaviest sentence of the season in Police Judge Chamber's court yesterday.

Found guilty of reckless driving, he was directed to pay $150 fine and serve sixty days in jail.

On May 24, it was testified, he drove east on Washington street, thirty-five miles an hour and crashed into the car of Rudolph Blascheck of 1940 West Boulevard at the corner of West Boulevard. The latter's car was wrecked.

UNVEILING TO BE DAY'S FEATURE

(Continued from First Page)

peat his famous address on the Constitution. Tyler goes to Philadelphia immediately after the address to speak before the national convention of the American Bar Association on the 9th inst.

Other programs in this section will include the following:

Selig Zoo Park—Ninth annual reunion of Irish of Southern California. Judge Russ Avery will read the Declaration of Independence. Peter McSwiney, brother of the Irish patriot, will read the document declaring the freedom of Ireland. Irish step-dancing, musical numbers and athletic features will be given.

LONG BEACH PAGEANT

Long Beach—A patriotic pageant in which 300 dancers and Boy Scouts will take part will be given at Hotel Virginia garden. At Bixby Park former residents of Prowers county, Colorado, will gather.

Pasadena—Former residents of Kirksville, Mo., will have an all-day picnic at Brookside Park.

Redondo Beach — A three-day festival will start today. The program will include band concerts, vaudeville and special entertainments. Reunion of former residents of Clovis, N. M.

Hermosa Beach—Second annual carnival with special features.

Santa Monica—Reunion of the Caledonian Club at Plummer Park, 7239 Santa Monica Boulevard, starting at 10 a.m. Canadians will also meet there for a picnic and patriotic program.

Covina—Observance under the direction of the Lions Club. A beauty contest will be featured.

Catalina Island — A three-day celebration starting today. Fireworks and many athletic features will be offered.

Record crowds are expected at Santa Monica, Venice and Ocean Park.

At the Uplifter's Ranch an old-fashioned picnic will be a feature. Fireworks and sports will also be on the program.

AT HOLLENBECK HEIGHTS

At Hollenbeck Heights Park a program will be given under the auspices of the Hollenbeck Heights Improvement Association. F. R. Feitshans, member of the Board of Education and president of the association, will preside. Paul Barkwell D'Orr will be the principal speaker. Miller's Redondo Beach band will furnish music. Athletic events under the direction of Mrs. W. C. Means will be presented. A fireworks display will feature the evening's program.

A patriotic spectacle under the auspices of the Disabled Veterans of the World War will be given tonight at the Coliseum. A fireworks display called "The Battle of the Argonne" will be the principal attraction. The program is for the benefit of the fund to pay off the $25,000 mortgage of the veteran's home at 246 South Hill street.

Hollywilds, a recreational center between Mulholland Drive and Ventura Boulevard will be the scene of a picnic.

Echo Park will be the scene of a benefit picnic of the letter carriers. The day's program will start at 10:30 a.m. with a canoe race, followed by a special letter carriers' rowboat race. Other features will include a barbecue, flag raising, band music and a baseball game between the Hollywood and Los Angeles teams. The closing event will be a fireworks display on the lake.

The following ice-cream manufacturers will follow their well-known glorious Fourth custom and give the children of the orphans' homes and sanitariums all the ice cream they want to eat: Alfred's Pre Ice Cream Company, L. J. Christopher, Crescent Creamery, National Creamery and Produce, Globe Ice Cream and Hughes Ice Cream Company. The companies would like to hear from any children's home not included in the list visited.

At 7:30 o'clock tonight a band concert will be given at the Plaza under the auspices of the City Playground Department and the Civic Music and Art Association. Under the direction of Pascual Gonzoles, the Mexican band of the Simons Brick Company and the Los Angeles Mexican Band will play.

At Westlake Park programs specializing patriotic numbers will be given in the afternoon and evening by the William T. Baker Orchestra. Bonita Smith will be the soloist on both occasions.

Most of the 145 troops of the Boy Scouts of Los Angeles will hold patriotic exercises at the various troop headquarters. Tributes will be paid to President Coolidge, national president of the scouts.

All banks and many of the stores in Hollywood are closed today, some to remain closed until Monday morning, while residents of the community are celebrating the Fourth in different ways. No special parade or ceremony was planned but ex-service men from the Hollywood district are taking part in downtown ceremonies, while hundreds of people left early today for picnics and week-end trips.

DAMAGES ARE AWARDED

Judgment of $2500 was awarded yesterday to Mrs. Ethel White and her daughter Fern, against the Samarkand Ice Cream Company by a jury in Judge Walton J. Wood's department of the Superior Court. They were run down and seriously injured by a truck owned by the company a few months ago while returning home from church.

DORIS IS NAMED IN BOTH DEATHS

(Continued from First Page)

ily physician for many years, charged Attorney Spicer or somebody else with having placed something in the pockets of the car while members of the family were not loking. She charged agents for Doris's defense with "planting evidence."

"I saw them do it!" she declared. "I saw it with my own eyes."

Capt. Hunter eventually succeeded in quelling the disturbance and then confiscated the cartridges to hold pending an investigation and as evidence, he explained.

The cartridges, which were new and shiny, were not the same kind as those used in the .32-caliber pistol that figured in the tragedy. Besides, he further explained, Detective Sergeants Moseley and Ward had searched Meyer's car thoroughly three times on the morning of the double slaying.

"If the cartridges were planted by anybody in the car," said Capt. Hunter, "it was done in an attempt to disprove the testimony at the inquest, in which it was declared Meyer had never owned a gun, had never carried a weapon in his car and, particularly, did not have one on the day he was killed. Anyway, we shall include this incident as evidence in Doris's trial."

DENIAL BY LAWYER

Attorney Spicer denied any knowledge as to how the cartridges happened to get in the car. He explained that he just had a hunch the car should be searched and followed up his hunch by requesting Capt. Hunter to do so.

It was not the only sensation of the inquest. Earlier in the afternoon two police detectives admitted on the witness stand that they were thoroughly convinced that Doris killed not only Meyer, but also his own wife.

"There was nothing in my investigation to indicate that Meyer ever had possession of one of the guns used in the shooting," the detective said. "I can't see any other way than that Doris killed Meyer."

Doris sat an arm's length from the witness. His ashen face, which before held an expression of sorrow, now changed to anger. He glowered at the officer.

Detective Ward testified that he based his conclusion upon Doris's original story, upon a rehearsal of the tragedy in which he was one of the actors, and upon tell-tale bits of evidence found upon the scene. He declared it would have been a physical impossibility for Meyer to shoot himself in the manner such as that which Doris described. Two ugly "gats" were whipped from patrolmen's hips and a second rehearsal was staged during the inquest. Attorney Spicer played the role of Meyer. After a series of contortions, during which he simulated suicide with much clicking of hair-triggers, he retired in a sweat to his seat. All of which amused Mrs. Meyer, the widow, and the six children grouped about her.

OPINION EXPRESSED

Detective Sergeant Mozeley repeated the story told by Doris on the morning of his arrest. Doris listened attentively, affirming some of the officer's statements by nodding his head, denying others by vigorous shakes of his head.

"Were you able to determine, in your investigation, who fired the shots?" Dep. Dist.-Atty. Dennison asked him.

"No—but I have my opinions. Basing my conclusions upon the positions of the dead, upon the piece of Mrs. Doris's skull found on Meyer's collar and other findings, I believe Mrs. Doris was killed last. And I believe Meyer's wounds were not self-inflicted. It would have been physically impossible for him to shoot himself."

Detective Moseley concluded his testimony by stating that, after the arrival of the police, Doris knelt beside his dead wife and removed several articles of jewelry from her stocking.

Eleanor Meyer, 12-year-old daughter of the slain man, approached the witness stand. She wanted to tell everybody that her daddy did not have a gun on the morning he was killed. Doris leaned forward, cupped a hand over his ear and listened attentively to the freckle-faced child.

Elleanor swore her father was not armed. She watched him place the contents of his pockets while he dressed at Pasadena, she said, and if he had had a revolver she would have seen it. She accompanied Meyer to Long Beach and he got nothing on the way, she said.

"How did Mr. Doris greet your father?" she was asked.

TELLS OF GREETING

"He said, 'Hello there, Henry' and he seemed to be excited," she said. Doris took her and her brother, Henry, Jr., to a drug store for ice cream, she testified, and told her to remain in the parlor of the apartment or play in the street when she was through.

Mrs. Meyer, the widow, took the stand. Strewn around her was a bullet-pierced, blood-stained coat and vest, a perforated necktie, a white collar with a piece of skull sticking to it, two pistols, a photograph of two dead bodies huddled upon the floor. The clothing was her husband's—but no tears appeared. Doris appeared the sadder. He wiped a tear from his eye when he saw the widow of his slain business partner at his elbow. He threw an arm around a friend, then shook his head sadly.

Mrs. Meyer declared her husband owned no revolver, never had one about the house, was opposed to firearms, never borrowed one and did not know how to handle one.

"He never had a revolver in all our twenty-five years of married life," she said.

Mrs. Meyer also denied that her husband owed Doris any money.

TELLS OF DEPARTURE

"I was a director in all his companies and was familiar with all his business," she said. "When he left home Monday he was in good spirits and happy. His last words to me were, 'Mamma, I'm off to Long Beach. Doris thinks he has a chance to sell the Elleanor.'"

She referred to the Elleanor Apartments, in which the slaying took place. It was the home of Doris and was formerly owned by Meyer and Doris jointly.

Dr. Frank D. Sweet, Long Beach police surgeon was an important witness. Asked if Meyer's wounds were self-inflicted he said his opinion would be conjecture but he would describe what he saw.

NO POWDER MARKS

"Meyer was fully dressed," he said. "His necktie was disarranged. The first bullet hole I noticed was in his left breast, under the coat lapel. There were no powder marks near it. The point of exit was at the back. His necktie showed a bullet hole surrounded with a metallic lustel. There were no powder marks on the coat, waistcoat or tie.

"Both wounds were made by the same sized bullet, apparently thirty-eight caliber."

"Would either of these wounds have proved mortal?" he was asked.

"Yes," he said, "but a man might have lived a few moments with them."

The shot that killed Mrs. Doris was fired, he said, with the pistol pressed against her scalp; otherwise the ball would have pierced her ear lobe. Dr. Sweet identified the two revolvers and the bloody garments of Meyer.

SKULL FRAGMENT SHOWN

He said it would have been impossible, in his opinion, for a piece of Mrs. Doris's skull to land on Meyer's collar if Meyer fired the shot that killed her. The collar with the bit of skull adhering to it was introduced in evidence.

Detective Sergeant Mozley said in his opinion, reached after careful investigation Mrs. Doris was killed after Meyer.

"I do not believe Meyer's wounds were self-inflicted," he said. "We re-enacted the shooting as described by Doris and I found it physically impossible to fire bullets into my own body in the manner he described."

Mrs. May Beardsley, manager of the Elleanor Apartments, identified the body of Mrs. Doris. A like service for Meyer's body was performed by Hisko Linneman, superintendent of Meyer's department store at Pasadena.

The verdict read: "We, the jury, find that Henry Dietrick Meyer and Mrs. Therese Maria Doris came to their deaths by gunshot wounds probably inflicted by Charles William Doris, but we recommend further investigation of the shooting by the District Attorney." The foreman was T. McCuddy of Long Beach.

HOLLY A. C. FAMILY NIGHT IS SUCCESSFUL

Family night at the Hollywood Athletic Club drew forth about 1000 members and their families to join in the aquatic festivities and sports in general last night. The spacious green swimming pool fairly teemed with humanity, and the outside of the tank was equally crowded.

Cleve Morrison, well-known local fancy diver was on hand and showed off his wares to the members and their families. Morrison recently won a diving championship at the Ambassador Hotel. He is the brother of Colleen Moore, the film star.

This is the second Thursday night set aside for the families of the club members, and has proven so popular that the practice will be continued.

COW'N HER CALF AGAIN IN COURT

Demurrer to $1000 Damage Action Over Staking of Bovine Mother and Offspring Insinuates That Bawls and Moos Complained of Were Musical

Moo-o-o-o! Ma, here's the Peabody cow'n her calf of Santa Monica to court again!

The Howard B. Peabodys are being sued by the Herbert W. Burdetts, who allege the Peabodys staked their cow and her calf in a lot next to the Burdett home and the cow and the calf mooed collectively and individually four hours per diem to the extent of $1000 damages to the plaintiffs.

It is charged the cow and her offspring were so tied that they could get only within twenty-five feet of each other and that this, combined with asserted neglect in feeding and milking the cow, caused the mooing and bawling.

Come now the defendants and, through Attorneys Tanner, Odell & Taft, file a demurrer to the complaint in which it is insinuated the bawls of the cow may have been musical. They ask that the plaintiffs take nothing because the complaint is uncertain and ambiguous for a number of reasons, among them the following:

It is not certain whether the alleged malicious intent of the defendants consisted in the staking out of the cow and calf or in eliciting bawls from them.

That it cannot be ascertained from the complaint how the staking of the calf twenty-five feet from the cow caused the bawls or whether the bawls were musical or otherwise or whether the feeding caused the cow to bawl or the calf caused her to bawl or whether the two bawled at the same time.

It is asserted that the complaint is faulty, according to the demurrer, because:

"It cannot be ascertained therefrom what is meant by the words 'make nerve-racking noises'" in connection with the allegation that the defendants wilfully and with intent to make said cow emit loud bawls staked said calf in sight of said cow.

"It cannot be ascertained therefrom how or in what manner the approach of the calf within twenty-five feet of the said cow occasioned her to bawl.

"It cannot be ascertained how or in what manner the milking of said cow by hand caused the emission of said bawls, or whether there is some other method of milking a cow so as to prevent said bawls.

"It cannot be ascertained therefrom whether the staking out of the cow and calf at 175 feet from plaintiffs' house caused the said cow and calf to emit loud bawls four hours a day.

"It cannot be ascertained therefrom when the normal sleeping hours of the plaintiffs were or at what time of day the said cow and calf emitted said loud bawls.

"It cannot be ascertained therefrom whether plaintiffs or either of them are of a nervous disposition."

After the demurrer was filed it was learned that counsel for the defense bemoaned the fact that they neglected to mention that it is not certain from the complaint whether the cow is the mother of the calf. All these matters some luckless judge of the Superior Court of Los Angeles county will have to decide.

Hearing Begun by Grand Jury on Port Riots

The grand jury yesterday began its investigation into the tarring and feathering of six Wobblies by a mob which wrecked the I.W.W. Hall at Los Angeles Harbor some weeks ago.

Twelve witnesses were heard and the investigation then continued until next Tuesday. Dep. Dist.-Atty. Shelley conducted the examination of the witnesses. Two men are under arrest charged with leading the mob.

Don't Buy Bill Heads,
Record-Sheets or Systems

until you know all about our "factory-to-user" savings due to our co-operative buying plan which saves you money. Even your bill heads with your name printed on them furnished to you in small lots at low *"quantity" prices.*

We are one of the largest houses in the world making a specialty of saving money for all kinds of businesses—large or small, young or old. Smallest buyer gets same service as our largest customers.

We also render *free service,* and give *suggestions* in helping you to begin a time-saving, money-making system or bookkeeping or record-keeping method for your particular business, shop or store, except where your need is for a professional accountant. 25 years' experience with every kind of large and small business fits us to do this.

Phone Mr. Davis or Send Coupon

Telephone MEtropolitan 6941, asking for *Mr. Davis.* He will give you courteous personal attention and come to see you if you wish without any obligation on your part. Get his *free counsel.* Phone or mail coupon now. This is only service of its kind to small businesses. Take advantage of it.

If you need accounting service, call in a professional accountant. For everything else—*ask us.*

Come in and see us, mail this, or phone MEtropolitan 6941

F. I. Davis,
c/o Charles R. Hadley Co.,
233 No. Los Angeles St., Los Angeles, Calif.

My business is.....
(State kind of business)

I am interested in (place check mark in square opposite):

- ☐ A good bookkeeping system.
- ☐ Small orders of bill heads and standard ruled business forms and record sheets.
- ☐ Binders with special form to suit my business.
- ☐ General business practice in accounting and bookkeeping.
- ☐ How can I have my book audit my cash?

Name.....

Address.....

It is understood I am under no obligation in sending in this booklet.

RUMORS
ADVERTISED IT

The new Chevrolet has been talked about for weeks.

The announcement of its arrival will appear in Sunday's papers. Look for it in the Auto Section.

CHEVROLET
DEALERS' ASSOCIATION

MONOLITH
PLASTIC WATERPROOF PORTLAND CEMENT

WATER-PROOF

ON the famous Thomas H. Ince Ranch at Beverly Hills there are seven buildings,—every one of them constructed with MONOLITH PLASTIC WATERPROOF PORTLAND CEMENT. Thorough waterproofness, combined with unusual strength and permanence are thus assured.

Monolith requires no adulterants to produce plasticity and waterproofness. Both these properties are ground into the material in the process of manufacture.

For Sale by All Building Material Dealers

We manufacture two cements—one is Monolith Portland Cement, a high grade uniform Portland. The other is Monolith Plastic Waterproof Portland Cement. Both are guaranteed to pass specifications. In ordering from your dealer be sure to specify which cement you desire.

MONOLITH PORTLAND CEMENT CO.

13th Floor, A. G. Bartlett Bldg., Los Angeles, California — Works for Rowland — Phone Tiffany 7092, Plant at Monolith, Cal.

Farm and Tractor Magazine — The only agricultural magazine devoted entirely to local conditions. One of the 14 units making up the SUNDAY TIMES.

PUBLISHERS:
THE TIMES-MIRROR COMPANY
OFFICERS:
HARRY CHANDLER, Pres. and Gen. Mgr.
MARIAN OTIS CHANDLER, Vice-Pres. and Secy.
F. X. PFAFFINGER, Treasurer.
HARRY E. ANDERSON, Assistant General Manager and Managing Editor
Harry Chandler, Marian Otis Chandler, F. X. Pfaffinger, Mabel Otis Booth, Harry E. Anderson, Directors.

Los Angeles Times
EVERY MORNING IN THE YEAR
DAILY FOUNDED DEC. 4, 1881—43RD YEAR

Average Circulation for every day of June, 1924 139,176
Average Circulation for Sunday only, June, 1924 189,289

OFFICES:
New Times Building, First and Broadway.
Branch Office, No. 1, 321 South Spring Street.
Washington Bureau, 884 Hibbs Building.
Chicago Office, 360 North Michigan Avenue.
New York Office, 286 Fifth Avenue.
San Francisco Office, 742 Market Street.
Paris Office, 120 Rue Saint Honore.
In addition to the above offices, The Times is on file and may be found by European travelers at the following places:
420 Rue St. Honore, Paris.
256 Pall Mall, S. W. 1., London.
Hotel Excelsior, Rome.

LOS ANGELES (Loce Ahng-hayl-ais)

MEMBER OF THE ASSOCIATED PRESS
The Associated Press is exclusively entitled to the use for republication of all news credited to it or not otherwise credited in this paper and also published here within.

The Times aims at all times to be accurate in every published statement of fact. Readers who discover any important inaccuracy or statement will confer a favor by calling attention of the Editorial Department to the error.

REPORTING PROGRESS
Prof. Mathews says that he has killed a mouse with his death ray at a distance of sixty feet. They could do the same thing with a bow and arrow 6000 years ago.

BUSINESS AS USUAL
The postoffice receipts here during June were over 10 per cent greater than for the same month last year. It looks like a good season for Calvin Coolidge.

THE PUNISHMENT
A police official is calling for the infliction of the death penalty on dope peddlers and vicious bootleggers. That, at least, would be one way to get rid of them. They could hardly repeat.

THE WORLD AFLAME
It is just ten years since the world blew up over the assassination of a prince. It can hardly be said that the earth has entirely cooled off in the doomful decade, but it would take more than the fall of a prince to disrupt it again.

THE FIRE THAT FAILED
A Frenchman has created a cold light. Always light has been associated with heat and the production of a light that will not burn seems revolutionary. The cold light would spare America a lot of costly fires if it could be generally introduced.

FAULTY VISION
A survey made of more than 200,000 average workers in a number of trades showed that more than 44 per cent suffered from defective vision. Whether this impairment is to the extent of influencing some of them to vote the Democratic ticket is not argued. Their vision is imperfect—that is all.

WOMEN'S RIGHTS
The Mayor of Atlantic City is trying to drive lady cigarette smokers from his beach. One would think that the shore of a massive ocean was the finest and safest place in the world for a lady torch-bearer. If a girl must puff a fag, what better place than the shore of a vast ocean?

THE LADY'S LINES
The French say that short skirts are for short hairs, but Paris is making a desperate effort to bring back the lines of the feminine figure once more. This will have to be done with corsets and longer gowns and it will take more than the judgment of Paris to put this revolution over in Hollywood. The French designers are making progress, however, and are not without hope.

THE AMERICAN WAY
American motor trucks are to be used in the further invasion of the Gobi Desert by American explorers and archaeologists who are digging up dinosaurs in the cradle of the world. If they can commandeer a fleet of American steam shovels they could get at the bottom of things in short order. But it must be galling on earth's earliest inhabitant to be ripped from his moorings by a Frankenstein that breathes steam.

THE PRISON THREAT
A prominent clergyman is insisting on a five-year term in prison for the guilty party in a divorce case. Possibly the idea is to make divorce less popular, but it is a roundabout and exaggerated plan to attain that end. Likewise it would preclude paying of alimony. If the erring husband is locked up for four or five years he cannot be much of a financial producer. The preacher may be sincere, but he is impractical. There is a lot more prison talk than conditions really call for.

OUTDOOR PRISONS
There is no municipal farm at Griffith Park. The former open-air reformatory has become a public camp and playground for the youth. But this does not mean that the municipal farm was an unsuccessful experiment. The idea of an outdoor jail for a certain type of prisoner or for persons awaiting trial is a good one—especially in this climate. Efforts are being made to get the city and county authorities together on a constructive program of this kind. It is a proposition upon which there should be close co-operation on the part of city and county.

OUR OWN ARTISTS
Thousands of visitors are attracted to Exposition Park just now by the remarkable exhibit of art work by the students of the Otis Art Institute in the Museum Art Gallery. There are in the exhibit about 600 separate studies, comprising life-size portraiture, landscape painting, drawing, design, metal work, jewelry and sculpture. There is a showing of much talent in each branch that speaks well for the character of the work. The institute is maintained by the County Supervisors as a department of the Los Angeles Museum of History, Science and Art, "to aid the education of workers in the different fine and applied arts." This home institution, with its faculty of twelve artists, is rapidly coming to the front with its four semesters covering the entire twelve months of the year and the excellence of the instruction given as is well demonstrated by the exhibit now to be seen at Exposition Park.

OUR HERITAGE
Nearly a century and a half has passed since a little group of men assembled in a frontier city on the edge of the great American wilderness and signed a document that openly defied the power of the strongest military force in the then known world. To the might of arms they opposed the power of an idea. Physically weak, they were morally strong. To European autocracy they opposed the idea of representative government, in which no hereditary distinctions should be recognized.

The total white population of the colonies represented at the Philadelphia conference was no more than that of the State of California at the present time. They had no army and no navy. Their only foreign commerce was with British colonies and carried in British ships. Rulers of other European autocracies, when they heard months later what had taken place, laughed at the folly of the "Continentals." Later they extended help; not because they thought the cause of the colonies was just, but because the revolt would tend to weaken the military power of Great Britain.

As one reads the record of those stirring, glorious days at the present time one wonders how they had the nerve to do it. For the moment Great Britain was enjoying an interim of peace. She was in position to send fleets and armies of trained troops to the colonies to suppress any attempted rebellion. And the penalty of the instigators of revolt in those days was death.

Yet the moral courage that the sense of justice gives proved stronger than physical weakness. The colonies fought, and the wilderness fought with them. New York and Philadelphia fell, the Continental army was reduced to a skeleton, but the spirit of liberty as expressed in representative government continued to live. They held on when all but hope was dead. So often did they perform the seemingly impossible that Frederick of Prussia and Louis of France realized that they could strike England a real blow through lending military and financial support to the revolting colonies.

Destiny fought on the side of liberty and justice. The cause of the colonies won support in the autocratic British Parliament. Liberty and the wilderness proved more powerful than British arms. Then came the glorious day when England signed the treaty that established before the world the independence of the American colonies.

The Constitution had not been written. The thirteen colonies were officially known as the Confederation. The United States was yet to be born. But the first step in the great march of progress in representative government in America had been taken.

No other people has made such progress since that epochal day in 1776, when the representatives of the colonies risked their fortunes and their lives in the cause of liberty and justice against autocracy and tyranny. It was the most glorious venture that modern history records.

As we face the world on the anniversary of that day we can well ask ourselves if we possess the sterling qualities of that rugged ancestry. So long as they were morally right they feared not powerful wrong. They did not know how their struggle would end; but they preferred to lose all in the cause of liberty rather than to continue to live as vassals of a foreign power.

There are decisions to take in the reconstruction of the world since the last war that are as important as the one made on that July the Fourth in Philadelphia. There are tyrannies as hateful to justice and morals as that of the former Old World autocracies.

The United States is now rich and powerful. It has no occasion to fear any foe armed with the weapons of war. But the field of conflict has been shifted from the physical to the moral and intellectual plane. Communism and anarchy are as hateful to the spirit of free representative government as absolute monarchy. Those who seek to pervert the education of the rising generation, to produce a race that is intellectually intelligent and morally ignorant and vicious, are secret enemies who must be unmasked and made to feel the lash of public scorn and indignation.

This is the day that we should reflect upon the traditions of our common country, should consider the things that must be preserved if our progress is to continue. The spirit of 1776 gave birth to the great and powerful American republic of 1924. Let us give a serious thought to the probable progeny of the spirit of 1924. No other people has received so high a heritage perhaps from its ancestors. What shall be the heritage that our descendants 150 years hence will have received from us?

In commemorating the anniversary let us not forget the emblem of our liberties, the Stars and Stripes. On Independence ADay they should be unfurled to the winds of heaven from every housetop. A family that is too poor to possess a flag is poor indeed, either in purse or in patriotic spirit. An American citizen who is in such haste to get away to the mountains or the sea for a day of recreation that he forgets the flag lacks something of the patriotic spirit of those who gave birth to our liberties.

This is the day when every citizen should show his colors; the one day in the year when the national colors should float above the poppies and the roses. Our flag is the emblem of our heritage. Let the patriots in Los Angeles prove today that they do not forget.

BOURBON GREED AND ENMITY
Warring Democrats in New York have broken all records for the length of conventions and the number of ballots taken in an attempt to nominate a President. The convention is a glaring example of a house divided against itself; and, as The Times pointed out when the delegates assembled, the bitter fight is not over the platform, but the struggle for patronage and spoils of office.

With the exception of the religious issue, raised by the attempt to denounce the illegal and un-American activities of the Ku Klux Klan, the platform was of but minor importance. Each group representing a considerable block of votes brought its planks and they were all utilized, making the platform a mass of contradictions. The different planks were just so much bait to be placed on the electoral hook. But selecting the candidate; there came the rub.

There is no outstanding figure in the Democratic party. The delegates are reduced to a choice among little men. There is no patriotic issue. The country is satisfied in the main with the Harding-Coolidge administration. Only those groups who placed their special interest before the public interest opposed in the Republican party the nomination of Coolidge and they represented but a small minority of the Republicans in the country at large.

How different is the situation in the Democratic party! The old South took the Klan side in the racial and religious fight. The old intolerance reappeared. And the votes of the old South have kept McAdoo in the lead for more than fifty ballots. New England and the Middle Atlantic States will have none of McAdoo. By a proportion of at least three to one they favor Gov. Smith of New York. Backed by the powerful Tammany organization the Smith forces have held their ranks intact and have made a few gains during four days of balloting. Their big drive has not yet started.

California is held by the unit rule to McAdoo, although some of the delegates prefer another candidate. The Middle West is divided. Some of the States are still supporting favorite sons, and McAdoo has most of the rest. When fifty-five ballots had been taken no candidate was within 300 votes of the number necessary to nominate.

Dispatches from New York Thursday afternoon reported that more than 100 delegates had left for their homes and alternates were casting their ballots. A feeling of disillusionment and disgust filled the convention hall and the city. It was openly asserted that every additional ballot meant at least five additional electoral votes for Coolidge and Dawes.

Hopes of Democratic success have gone glimmering. The present convention has offered a glaring example of how candidates should not be nominated. At one time 600 policemen were necessary in Madison Square Garden to preserve the peace. There has been no statesmanlike consideration of any issue since the convention assembled. If one doubts that the donkey is the emblem of the Democratic party he has but to read the record of this convention to date and be convinced.

Taken as a whole, it has been a great week for the Republican party, for the division in the Republican convention in 1912 was not more marked or more embittered than the present division in the Democratic ranks.

"Whom the gods would destroy they first make mad." It is possible that the death blow will be struck to the Democratic party itself by the present convention.

HONOR AMONG THIEVES
It is a pretty tradition that there is honor among thieves. But the rogue's chivalry appears to have vanished along with the other brands.

Consider just one little case pending in the courts. The wife and another man robbed a jewelry store and the husband disposed of the stolen goods. Sufficient evidence against the thieves was, however, lacking.

But now they can be brought to trial. For the husband, assuring the authorities that he is not legally married to the lady, has confessed his own part in the robbery and offered to turn State's evidence against the other couple—in consideration of a recommendation to probation for himself.

This is quite satisfactory to the State—but deadly to the legend of honor among thieves.

PAINTING THE JUNGLE
Women are branching out into many fields of activity, but one of the most unusual positions held by anyone, either man or woman, is filled by Miss Isabel Cooper, staff artist of the Tropical Research Station of the New York Zoological Society. Miss Cooper's work consists of painting studies of lizards, boa constrictors and similar parlor pets. Since these change color and their appearance greatly after death, Miss Cooper maintains a studio at Katabo Point, British Guiana, in the heart of the jungle. Here she studies the denizens of the jungles at close range and copies their hues and poses with an exacting fidelity to detail.

Glass cages are constructed in the forest studio, to which natives lure some unwilling model. When his anger is sufficiently spent and he quiets down a little the intrepid artist saunters in with her easel and begins to paint his gorgeous hues and supple lineaments. Miss Cooper asserts that her own nerves remain sound, but that her helpers are kept on the anxious seat, as snakes and iguanas are constantly shattering their frail cages and scooting back to the jungle. Nevertheless, it's a great life, she avers, and painting in a peaceful New York studio would have no charms for her after the thrills she has enjoyed in her Guiana studio.

Dauntless adventurers are not necessarily all of the masculine sex, and, now that the conventions are less frenclad for the women, we can look forward to some thrilling stories from feminine explorers and followers of the unbeaten paths of the world.

THE RUSSIAN ROYAL JEWELS
Sir Martin Conway, a veracious British authority, just returned from Russia, tells the world that it is all bunk about the Czar's crown jewels having been sold or otherwise disposed of. He has seen and touched them all and they repose in their original cases in the Petrograd Museum.

If this be true they never have been in Los Angeles, international detectives all over the world are not hunting them down and certain wealthy American ladies have not secretly purchased various items of them from international crooks.

Sir Martin is following the dictates of his conscience in setting these delightfully mysterious rumors at rest; but he is a shameless iconoclast. It is like telling the children that there is not a real Santa Claus. Sir Martin is too practical.

THE SAGE OF CALABASAS

It is easy to understand why people get impatient with the progress of civilization. There are so many things wrong and so few things are done to remedy them that it is natural to want to have the cards shuffled and a whole new deal made.

But progress is never made wholesale.

People think of the United States as a new deal in nations. But the colonies had had self-government, built up institutions for generations before the separation. They adopted the Constitution by several years of fumbling and experiment.

The features of the Constitution that have worked best were those previously tested by time and experience. Some of them, such as the Electoral College, were acclaimed as brilliant inventions and have never functioned at all as they were intended to function.

The tremendous resources of a new land probably had much to do with the success of the United States. We can be proud of that success with all due humility.

EDWARD C. KRAUSS.

RIPPLING RHYMES

PAYING UP

I feel all kinds of pleasant thrills, glad smiles my face adorn, as I proceed to pay my bills each time a month is born. I write my checks, a goodly heap, and to myself I say, "The grocer now may cease to weep, the butcher may be gay. The plumber's haggard face will shine, the blacksmith's breast will glow when they receive these checks of mine to pay up what I owe. The undertaker's patient wife may buy a Sunday lid. There are a hundred ways to aid the ones who weep and wail; some hand out maxims with a spade or spring a sunshine tale. Some will resort to any plan that does not tap their tills; but I would cheer my fellow-man by paying up my bills. And so I see the tailors smile, the blacksmiths show delight, mechanics come, in single file, to tell me I'm all right." There is a most benign old bird who tours the village streets; he always has a kindly word for everyone he meets; he always has a pleasant smile for everyone on deck; but when you'd draw upon his pile he freezes up like heck. The sunny smile and genial phrase are surely most sublime when offered by the man who pays his monthly bills on time.

WALT MASON.

[Copyright, 1924, by George Matthew Adams.]

Can He Shake It Off?

Protested by George Matthew Adams.

PEN POINTS

The slogan for a warm spell is "Keep cool with Coolidge."

Suzanne Lenglen is an expert tennis player, but a very inexpert sport.

It is said to be hard to break into the District Attorney's office while Asa has the Keyes.

That temperamental lioness actress hadn't yet applied for a divorce at last accounts.

They have had only a little over two inches of rain in Seattle since March 1 and the natives are forgetting how to swim.

With the plunges the ladies are taking in politics it may be only a few years before the men are clamoring for equal political rights.

White Indians from Panama, with red hair and blue eyes, are on their way here for inspection. Many a man with red hair has been called an Indian.

The politicians have been having trouble wearing their collars during the New York session. They wilted every hour and identification was difficult.

These fellows who lay out airmail routes should take warning. Remember the fate of that 'round-the-world plane that should have been named "Los Angeles"?

Lord Byron's home is being wrecked because of the march of new buildings in London. They need to say that Byron was some home-wrecker himself in his day.

The need of the nation is for a flock of aircraft. Now that we have some very fine and highly pedigreed mail planes, why not get a few females and see what happens?

William Jennings Bryan becomes a great grandfather while he is mixing things with the Democratic National Convention. In the first convention in which he achieved fame he was dubbed the boy orator of the Platte. From child orator to great-grandpa is not only quite a step, but several runs.

THIS IS THE DAY

This is THE day.

The first protective tariff act was passed by Congress in the year 1789. Specific duties were placed on tea, coffee, sugar, spirits and a few other articles.

Nathaniel Hawthorne was born at Salem, Mass., in the year 1804 and died at Plymouth, N. H., sixty years later. He was buried in Sleepy Hollow Cemetery at Concord, Mass. He is recognized throughout the world as America's leading romance writer. His best works are "The Scarlet Letter," "Twice Told Tales," "Mosses from an Old Manse" and "The Marble Faun."

Stephen Collins Foster, song composer, was born at Pittsburg, Pa., in the year 1826. His most famous songs are "Old Kentucky Home," "Old Folks at Home," "Massa's in the Cold, Cold Ground," "Old Black Joe." He wrote 125 songs, words and music and died poor.

The United States Patent Bureau was established in the year 1836.

Vicksburg, Miss., surrendered in the year 1863. This victory, largely planned and executed by Gen. Grant, immediately made him the foremost Union commander.

LETTERS TO The Times

Why Moral Idiots?

LOS ANGELES, July 1.—[To the Editor of The Times:] Referring again to your editorial under the heading, "Educating Moral Idiots," it has occurred to me that there must be a reason why we, as a people, are educating persons, so many of whom are in a more or less advanced degree of moral deficiency.

The failure of the present generation so to live as to hand down to the children of today an inherited desire for the higher and nobler attainments of life, combined with an environment that will not give the time or effort necessary to create an atmosphere that will develop moral ideas, is to a large degree to blame for the moral idiots. How can we expect strong moral characters to develop in our children when they are not taught or often caused to think upon character-forming subjects?

The ideals of our present civilization that have created mothers who give more time to the painting of their faces and fathers who give more time to the smoking of cigarettes than to the moral training of their children are probably more directly responsible for the moral idiots than any other cause. The price must be paid if we are to have a moral posterity. It is high time for parents, teachers, preachers, newspapers and moving pictures to radiate in their respective spheres an influence that will create the desire and will for higher ideals. Very truly yours,

RALPH B. LLOYD.

Obstructing Sidewalks

LOS ANGELES, July 1.—[To the Editor of The Times:] Have you ever made a complaint to the building department of our city? If not, then let me give you the same advice which Punch once gave those about to marry: "Don't!"

At the corner of Carondelet and Sixth streets a contractor is erecting a set of stores on a lot 50x150. He has built a box-like structure along the entire frontage on Sixth street, 150 feet, and has completely effaced the sidewalk so that ladies or children have to walk in the dust and dirt or climb over cement sacks, piles of bricks or lumber or else they must go into the street, which affords them an opportunity to be run over by the automobiles, thousands of which go up and down Sixth street daily.

I have called up the building department on three occasions and have asked that this nuisance may be abated and every time the official to whom I talked carefully noted down the address and the exact location of the building in question. And that is all the good it did. Nothing has been done to remedy the trouble and only yesterday I saw how a lady and her little girl were very nearly run down by an auto, all because the contractor in question is permitted to occupy the sidewalk which, I am certain, is against the law or, rather, which should be against the law if such law were enforced by the building department.

E. W.

Forest Fires

LOS ANGELES, June 28.—[To the Editor of The Times:] I hope the valuable article of Mr. Scott in your paper of Friday will have some effect on our public, especially upon those in authority, regarding the better care of preventing burning down our forests. I have written a number of [illegible] ing the carelessness of [illegible] cigarettes in the dry [illegible] ing fires burn out by [illegible]

I fear unless some [illegible] ures are taken at once [illegible] may become even more [illegible]

FREDERICK J. [illegible]

People of Mexico

LOS ANGELES, May [illegible] the Editor of The Times: [illegible] may I compliment your [illegible] the news and the article [illegible] N. Thomas on the [illegible] Mexico. At the same [illegible] evident the reflections [illegible] humble, common native [illegible] Mexican, are stereotyped [illegible] by one who is not [illegible] the everyday natives, [illegible] Mexican, or the easy [illegible] larger infusion of white [illegible]

It is commonly said [illegible] the infusion the more [illegible] hombre. While dealing [illegible] native Mexican or Indian [illegible] ple to be among and [illegible] it would be difficult to [illegible] in respect and politeness [illegible] services rendered.

The Hon. Mr. Harrison [illegible] mented these people at [illegible] workers he had dealings [illegible] said this emphatically [illegible] ing the Mexican people.

These people are not [illegible] of any new dogma or [illegible] they were content and [illegible] the propagandists got [illegible] and disturbed them, [illegible] events indicate, and [illegible] churching or introducing [illegible] religion to them, it is a [illegible] sult to them, and they [illegible] the proselyters as a [illegible] far as religion is concerned.

The Mexican people [illegible] with pride to the [illegible] temples of Christianity. [illegible] large cities of Mexico [illegible] small towns, even in [illegible] the Sierras, are edifices [illegible] that astonish the stranger [illegible] ing the Christian spirit of [illegible] these humble people that [illegible] lished by the superior [illegible] erected to Christian [illegible] assail said people who [illegible] their employer a fatal [illegible] for compensation against [illegible] the natives alone is the [illegible]

M. F. CA[illegible]

Carrying Firearms

LOS ANGELES, June [illegible] the Editor of The Times: [illegible] Chief Vollmer's brains [illegible]

In order to get into [illegible] quickly I presume [illegible] have carried a concealed [illegible] which, I also presume, [illegible] permit to carry.

I agree with the Chief [illegible] men regarding a few [illegible] and citizens of such [illegible] but I have seen in the [illegible] a bit of comment [illegible] refusal of permits to [illegible] cealed weapons. The criminal [illegible] not be kept from carrying [illegible] therefore, why not [illegible] courage the carrying of [illegible] weapons by respectable [illegible] firmly believe it would [illegible] crimp in banditry. At [illegible] couldn't do worse than [illegible] policemen we have read [illegible] wounded and killed [illegible] standers in shooting [illegible]

It would be a good idea [illegible] a Citizens' Protective [illegible] drill its members in the [illegible] tomatics and permit them [illegible] these weapons at all [illegible] all places. How about it?

Respectfully,

CHARLES [illegible]

Questions Answered

[Any reader can get the answer to any question by writing the Los Angeles Times Information Bureau, Frederic J. Haskin, Director, Washington, D. C. This offer applies strictly to information. The bureau cannot give advice on legal, medical and financial matters. It does not attempt to settle disputes of fact, nor to undertake exhaustive research on any subject. Write your question plainly and briefly. Give full name and address and inclose 2c in stamps for return postage. All replies are sent direct to the inquirer.]

Question: What is the average height of American men in stocking feet?

R. C.

Answer: The average is between five feet eight inches and five feet nine inches.

Q.: How many street-car lines are there in the United States?

V. K.

A.: The American Electric Railway Association says that there are approximately 102,000 street-car lines of all types in the United States.

Q.: What is the temperature in Honolulu?

A. D. M.

A.: The highest temperature in Honolulu over a period of thirty-four years was 90 deg. and the lowest temperature 52 deg. February is the coolest month, with an average temperature of 70 deg., and September the warmest, with an average of 79.

Q.: How is "cheechako" pronounced and what does it mean?

W. H.

A.: This Chinook word means "lately come" or "a recent arrival." It is pronounced chee-chah-ko.

Q.: How soon must an application for adjusted service pay be filed?

S. H. S.

A.: Such applications must be filed not later than January 1, 1928.

Q.: What does the difference in the way Hindus wear turbans signify?

H. M. S.

A.: So far as the turbans differ beyond the personal taste of the wearer they indicate the province from which he came, the weaves, dyes, etc., being highly specialized in different localities.

Q.: Who is the Governor-General of Australia?

E. G.

A.: The office is held by Lord Forster of Lepe.

Q.: How did the half-masting of the flag for mourning originate?

W. D.

A.: It is not possible to say just when, where and for whom the flag was first lowered at half-mast. The custom is said to have arisen from the old naval and military practice of lowering the flag in time of war as a sign of submission. [illegible] ships in the seventeenth [illegible] displayed the flag at half-mast as a signal of distress. The [illegible] flying the flag at half-mast has long been recognized in [illegible] all the leading countries [illegible] of mourning.

Q.: What tribes of [illegible] in Northern Africa?

A.: The principal [illegible] Northern Africa are the [illegible] bers, the Ethiopians, the [illegible] Zandeh group and the [illegible]

Q.: What is a loquat?

A.: A loquat is a [illegible] ally oval, plum-like [illegible] relative to the medlar [illegible] times, but incorrectly, [illegible] Japan plum.

Q.: How many officers [illegible] fayette bring with him [illegible]

A.: He brought with [illegible] twelve.

Q.: Was conscription [illegible] used in the colonies during the Revolutionary War?

A.: Conscription was [illegible] sorted to in the Revolutionary [illegible] The first bill of this [illegible] troduced into an American [illegible] gress by the Conscription [illegible] October 27, 1814, under [illegible] spices of the then [illegible] War, James Monroe. The [illegible] carried out.

That it was necessary [illegible] the taking of firewood [illegible] national forests in as [illegible] this indicates that the [illegible] of morons must be [illegible] the population than the [illegible] ure.

A lady of the British [illegible] opened a shop for the [illegible] fumes. This may be a [illegible] ness, but it can be started [illegible] tal of a few cents.

The Germans are [illegible] pots and kettles from [illegible] ever, it is no unusual [illegible] a roast in a new pan.

...TERS TO ...e Times

...written a number of times ... ing the carelessness of ... cigarettes in the dry grass or ... ing fires burn out by campers.

I fear unless some severe ... ures are taken at once the ... may become even more ...

FREDERICK J. MOLL, ...

People of Mexico

LOS ANGELES, June ... the Editor of The Times:] ... may I compliment your ... the news and the article by ... N. Thomas on the developments ... Mexico. At the same time, ... evident the reflections on the ... humble, common native Indian ... Mexican, are stereotyped ... by one who is not familiar ... the everyday natives, Indian ... Mexican, or the ones who ... larger infusion of white blood.

It is commonly said the ... the infusion the more uncertain ... hombre. While dealing with ... native Mexican or Indian as a ... ple to be among and employ ... it would be difficult to equal ... in respect and politeness and ... services rendered.

The Hon. Mr. Harriman ... mented these people as the ... workers he had dealings with ... said this emphatically compli... ing the Mexican people.

These people are not in any ... of any new dogma or ... they were content and happy ... the propagandists got among ... and disturbed them, as ... events indicate, and so far as ... churching or introducing some ... religion to them, it is a direct ... sult to them, and they do ... the proselyters as a little ... far as religion is concerned.

The Mexican people can ... with pride to the most ... temples of Christianity. In ... large cities of Mexico and ... small towns, even in villages ... the Sierras, are edifices of ... that astonish the stranger, ... ing the Christian spirit exist... these humble people that is ... lished by the superior moun... erected to Christian faith. ... assail said people who reste... their employer a faithful ... for compensation agreed to. ... the natives alone in their ...

M. F. CAMPBELL.

Carrying Firearms.

LOS ANGELES, June ... the Editor of The Times:] ... Chief Vollmer's praise of ...

In order to get into ... quickly I presume Werdin ... have carried a concealed ... which, I also presume, he ... permit to carry.

I agree with the Chief's ... sion regarding a few more ... sand citizens of such ... but I have seen in the press ... a bit of comment pursuant to ... refusal of permits to carry ... cealed weapons. The criminal ... not be kept from carrying ... therefore, why not permit ... courage the carrying of ... weapons by respectable citi... firmly believe it would put a ... crimp in banditry. At least ... couldn't do worse than some ... policemen we have read about ... wounded and killed innocent ... standers in shooting at bandits.

It would be a good idea to ... a Citizens' Protective League ... drill its members in the use of ... romatics and permit them to ... these weapons at all times ... all places. How about it.

Respectfully,

CHARLES E. ...

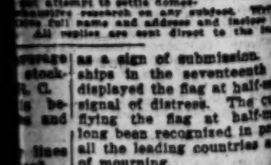

...ver got the answer to any ... ing the Los Angeles Times ... Frederic J. Haskin, ... D. C. ... information. The bureau can... legal, medical and financial ... not attempt to settle domes... ...mmittee research on any subject. ... ...ding full name and address and inclose ... All replies are sent direct to the ...

...as a sign of submission. ... displayed the flag at half-mast ... signal of distress. The cus... flying the flag at half-mast ... long been recognized in peace ... all the leading countries as a ... of mourning.

Q.: What tribes of people ... in Northern Africa? D. R.

A.: The principal tribes ... Northern Africa are the Arabs, ... bers, the Ethiopians, the ... Zandeh group and the Negroes.

Q.: What is a loquat like? R. C. L.

A.: A loquat is a yellow, ... ally oval, plum-like fruit, ... relative to the medlar and ... times, but incorrectly, called ... Japan plum.

Q.: How many officers did ... fayette bring with him to ... F. W.

A.: He brought with him ... twelve.

Q.: Was conscription ever ... used in the colonies during ... Revolutionary War? G. M.

A.: Conscription was ... sorted to in the Revolutionary ... The first bill of this kind ... troduced into an American ... gress by the Conscription ... October 27, 1814, under the ... spices of the then Secretary ... War, James Monroe. This was ... carried out.

That it was necessary to ... the taking of fireworks from ... national forests in as dry a ... this indicates that the proportion ... of morons must be even higher ... the population than the statistics ...

A lady of the British nobility ... opened a shop for the sale of ... fumes. This may be a noble ... ness, but it can be started on a ... fial of a few scents.

The Germans are now ... pots and kettles from paper. ... over, it is no unusual thing to ... a roast in a new paper.

TITUS ENJOINED IN LAND TANGLE

...ined from Interfering With Home Movers

...g Runs High in Ford Townsite Dispute

...ttler to Wage Fight for Reserve Tract

Federal Judge Kerrigan yesterday issued a temporary restraining ... against John W. Titus ... to prevent interference with ... forced to move their resi... as a result of a recent gov... survey of the Ford town... ...t adjoining Taft on the ...

The order was the beginning of ... court action in a contest ... Titus and neighbors which ... to have aroused much ani... several weeks. It is re... Titus recently tore down the ... of a neighbor and that the ... engendered by the diffi... has resulted in shooting.

...r for injunction was filed ... Titus in the Federal court ... by J. Edwin Simpson, ... United States Attorney. It ... to enjoin the defendant per... from interfering with ... in their movements on ... townsite which was set ... from the Naval Petroleum ... No. 1 in June, 1923, for ... purpose of allowing room for ... ...tension of the town of Taft.

PART OF RESERVE

...e property in question was ... part of the petroleum re... in 1912 after which time ... find a homestead claim on ... Since the land was ... taken from the reserve nu... persons have taken ad... of the privilege of taking ... and erecting improve... on lots in the townsite.

...e meantime a survey dis... several houses to have been ... streets and it has be... necessary to move the struc... to vacant lots, all of which ... the 160 acres held by Titus ... homestead claim.

...ing to Receiver Smith of ... land office, Titus has been ... the privilege of retaining ... portion of his claim on which ... a number of hog pens and ... buildings used in the trans... of his business of dispos... of the garbage collected in ...

REFUSES TO LEAVE

...It is said, refuses to give ... part of his 160 acres and ... employed Los Angeles lawyers ... short to prevent division of ... into townsite lots. The ... of land office officials ... Titus could not hold land ... a homestead claim on ... a petroleum reserve. ...ossible lots involved will ... by the government at pub... on September 15. Per... going to prove up on the ... privileged to take one lot ... residence purposes and a sec... on which to erect improve... Because of the short time ... within to comply with re... incident to proving up ... caused by the attitude ... resulted in necessity for ... court action.

...y Attempts to Halt Arroyo Gravel Removal

...s were filed yesterday in the ... Court, the city asked an ... restraining H. W. Haw... the Los Angeles Rock and ... Company from carrying on ... excavations in the bed of ... Arroyo in the vicinity of ... 10 and 24. The conten... is made that the company ... operating in public streets ... changing the grades of thor... fares without authority. Ac... another suit, filed some ... ago by the city and involving ... in the Arroyo has been ... pending negotiations look... a purchase by the city ... involved in the court ...

...HATE TORE HER ...TIES WHEN ANGRY

...W. Richards made it ... his wife to keep a pre... wardrobe, according to ... of Mrs. Rachel ..., whom Judge Thompson ... a divorce. It wasn't Be... was stingy. It was be... his habit of tearing her ... when he became angry, she ...

KEYES COMPLETES SHIFT

Staff of District Attorney Split in Eleven Units to Expediate Department's Work

Reorganization of the District Attorney's office on a departmental basis was completed yesterday. Dist.-Atty. Keyes stated that the revamping of his staff is intended to centralize the work, expedite cases and place responsibility for the handling cases on the heads of the various departments in charge of them.

The reorganization plan effected yesterday splits the staff into eleven major units, each with certain duties. Dist.-Atty. Keyes will be in general charge of all the units, assisted by Chief Dep. Dist.-Atty. Fitts and Asst. Dist.-Atty. Fricke as chief of the special trial deputies.

There are six Superior Court departments to handle preliminary hearings, trials and investigations of all cases reaching the Superior Court and the head of each unit is responsible for each case assigned to it.

OTHER DEPARTMENTS

The other five department are the grand jury, homicide, Wright Act, juvenile and failure to provide and extradition and appeals.

Dep. Dist.-Atty. Dennison will be in charge of Department A, assisted by Deputies Burke and Kemp.

Dep. Dist.-Atty. Orme will head department B, his aides being Deputies Vobayda, Howell, Richardson and Costello.

Department C will be headed by Dep. Dist.-Atty. Shelley with Deputies Helms, Murray and Marchetti assisting.

Department D will be headed by Dep. Dist.-Atty. Van Cott, whose aides will be Deputies Ostrom, Ryan and Ey.

Dep. Dist.-Atty. Hamner is to assume direction of Department E. Working with him will be Deputies MacKay, Clark and Jordan.

GRAND JURY SECTION

Dep. Dist.-Attys. Hill, Lucas and Joos will be in Department F, with Mr. Hill in charge.

The grand jury department will be under the direction of Dep. Dist.-Atty. Bonner Richardson, who will be assisted by Capt. Hunter, head of the District Attorney's office homicide squad, and Investigator Contreras, chief of the dry squad.

Dep. Dist.-Atty. Joos will be in charge of the juvenile and failure-to-provide department and Dep. Dist.-Atty. Becker at the head of the extradition and appeals department.

SOUTHLAND WHITE SPOT, SAYS RIEHLE

Theater Magnate, Here to Plan Season at Morosco, Sees No Depression

"It requires only a few hours here to see that Los Angeles is the real 'white spot' of the country," said John Martin Riehle, New York theater magnate and business man, shortly after reaching the Biltmore yesterday.

Riehle is general manager of the Morosco theaters throughout the United States and is here to lay out plans for a general expansion of policy at the Los Angeles Morosco.

"The slight depression the country is passing through is largely due, in my opinion, to the uncertainty about the elections," said Riehle, "but this uncertainty does not seem in any way apparent in Los Angeles. I can assure you that I am happy to find it so.

"At the Morosco here in Los Angeles I propose putting on a lot of brand new plays, never before shown anywhere. In New York we have come to believe that the critical judgment made by Los Angeles audiences on plays is sound and worthy to follow."

Riehle is not only a theatrical magnate, but directs the affairs of a large eastern insurance company, realty interests and an automobile manufacturing company.

PHYSICIAN TO FACE CHARGE OF PERJURY

DR. G. H. WYMANN IS ACCUSED OF FALSIFYING IN LICENSE APPLICATION

For his failure to advise the State Board of Medical Examiners that he served time in the Federal prison at Leavenworth, Kan., Dr. G. H. Wymann was charged formally with perjury yesterday. Dep. Dist.-Atty. Burke issued a complaint against the doctor.

A year ago yesterday Dr. Wymann applied for a California medical license in which he swore to the fact that he had never been called before any enforcement officers or charged with violating a United States or State statute.

This is directly in contradiction of the truth, according to Special Agent Albert Carter of the State Board of Medical Examiners when he requested that the charges be preferred against the physician. Agent Carter produced the doctor's record at the Federal prison, which showed that Dr. Wymann was sentenced to two years on July 5, 1918, for violating a Texas narcotic law.

Records of the local Police Court also show that the doctor was arrested at his offices at 1073 South Central avenue on May 12, last, after making an asserted sale of narcotics. Two weeks later he was placed in custody by Commissioner Long and held for the United States grand jury, charged with selling cocaine to government agents.

Candidacy of Judge Collier Is Announced

Judge Frank C. Collier, appointed to the Superior Court of Los Angeles county by Gov. Richardson last March, yesterday made formal announcement of his candidacy for election to the position.

Judge Collier was born September 14, 1878, in Central City, Colo. He was a graduate of the San Diego High School, and was graduated from the law deparmement of the University of Michigan in 1901. He practiced in San Diego and Prescott, Ariz., before coming to Los Angeles. He has been an active member of the Los Angeles County Bar Association, particularly as a member of its grievance committee, on which he served three years, one as chairman, during which period he instituted or assisted in instituting proceedings in a dozen cases resulting in disbarment of attorneys found guilty of misconduct in practice.

At the time of his appointment Judge Collier was a member of the legal firm of Collier and Labarere.

Pitch Pot Boils Over and Starts Blaze at Harbor

A pitch pot boiled over early yesterday on the new wharves under construction at berths 177-178, and set fire to the underdeck structure, resulting in a loss of $1000 before the blaze was extinguished by four Los Angeles Harbor fire companies.

Fireman V. M. Bass of engine company No. 49 fell overboard while passing a hose line to men working beneath the pier, and was rescued with difficulty from the thirty-foot channel by Battalion Chief Baly, Bass being unable to swim in his heavy fire-fighting clothing.

Following a survey of the damage Engineer J. W. Ludlow announced that repairs to the dock could be made for several hundred dollars.

WIFE BANDIT SUSPECT PLEADS NOT GUILTY

IS ACCUSED OF ASSISTING HUSBAND IN ATTEMPT AT ROBBERY

Anna Tabor, charged jointly with her husband, Earl Tabor, with four counts of robbery and one count of attempt to commit robbery, esterday pleaded not guilty when she was arraigned before Judge Kaetch in Superior Court. Hearing of her husband's plea was continued to next week.

According to Dep. Dist.-Atty. Helm, Mrs. Tabor was taken into custoday May 7, last, after her husband had unsuccessfully attempted to rob Charles Roth of 1919 South Main street.

Tabor is asserted to have accosted Roth while the latter was sitting in his automobile, and to have ordered him to put up his hands. Instead of complying with the command, according to Helm, Roth wrested Tabor's gun away from hi mand took him into custoday. Mrs. Tabor then appeared on the scene, Helm said, and was arrested and jointly charged with the attempt to rob Roth.

REALTY MAN BURIED

Frank Norton Was Killed in Auto Mishap on Mojave Desert

Frank Norton, Hollywood real estate man, who was killed Monday morning in an automobile accident on the Mojave Desert, was buried yesterday afternoon in the Hollywood Cemetery. Services were held at the undertaking parlors of Gates, Crane & Earl on Highland avenue.

Mr. Norton was driving his car back to Hollywood from Keeler, Cal. when, near Ricardo, the machine struck a sandy spot in the road and turned over twice. Mr. Norton was so severely injured that he died two hours later. Willis Revey, Los Angeles business man, who was riding with Norton, was also badly hurt.

The deceased leaves a wife and three children. He was a brother of Charles Norton, well-known Hollywood capitalist.

HELD UNDER WRIGHT ACT

R. E. Howe, 1516 North Wilton Place, will answer to a charge of violating the Wright Act in a Los Angeles Police Court this week, following his arrest by Detectives Trosper and Taylor of the Hollywood police. Rowe, the detectives reported, was holding a grip in which they found three quarts of gin. The arrest was made at Wilton Place and Sunset Boulevard, Wednesday night.

O. B. KIBELE WOULD KEEP HARBOR JOB

Desire of Commissioner to be Own Successor is Confirmed by Mayor

O. B. Kibele, member of the Board of Harbor Commissioners, is a candidate for reappointment. His term expires on Monday, the 7th inst.

Two years ago Mayor Cryer requested Kibele's resignation, did not receive it and forebore to press the matter further, lacking, as was then reported, sufficient votes in Council to uphold him in outright removal.

Kibele and Commissioner Allen, the new member of the board, were callers Tuesday on the Mayor. Kibele, Allen and Charles J. Colden, president of the board, were in conference with the Mayor again yesterday morning.

Yesterday afternoon the Mayor confirmed reports of Kibele's candidacy. "Neither Mr. Allen nor Mr. Colden," he continued, "gave me their attitude. Some persons, I suppose, might infer from their presence that they were not opposed. Other matters also were discussed and they might cite them as sufficient reason for calling in a body."

There have been no intimations to members of the Council, it was said among them yesterday, that the Mayor intends to send in Kibele's name and the Mayor himself said he is not ready yet to state what he intends to do.

Monday, the 7th inst., promises to be a busy day in council. Tomorrow is a legal holiday and Saturday the council does not meet, but a full attendance is expected Monday and it has been agreed that the session will receive itself into a committee of the whole to take up the Mayor's nomination of C. J. Elsasser to the police commission, which was brought under fire when it was recalled that arson charges had been at one time preferred against him. Elsasser's defense was that the charges had been dismissed by Capt. John D. Fredericks, then District Attorney, as not supported by the evdence.

Thus far the appointment has lacked sufficient votes to insure confirmation. Mayor Cryer has heard Elsasser's side and between now and Monday will listen to the opposition in council. Nothing thus far has indicated that he intends to withdraw the appointment.

SIX IN SMUGGLING NET

Two Mexicans, Four Hindus Jailed in Immigration Violation

Two Mexicans and four Hindus, charged with violation of the immigration law, are held in the County Jail pending deportation proceedings instituted by Walter E. Carr, district director of immigration. The six men were arrested early yesterday morning sixteen miles south of Indio by Wallace S. Wolin and Albert Webb, immigration patrol inspectors. They are Jose Mariz, Fernando Geraldo, Harnam Singh, Delipa Singh, Gaia Singh and Chanchal Singh.

According to the arresting officers, the Mexicans brought the four Hindus from Mexico in an automobile. Information obtained by the immigration officials indicate the Mexicans, as well as the Hindus, are aliens, although they claim American citizenship.

DR. WOLL WILL SPEAK

Eye Expert to Address Gathering of Optometrists at Pasadena

Dr. Frederic A. Woll of Columbia University, who is conducting a series of eye hygiene lectures at the summer session of the University of California, Southern Branch, will be the principal speaker at the seventeenth annual convention of the California State Association of Optometrists, which opens Monday in Pasadena.

During the three days of the convention, Dr. Woll will explain clinic and survey methods, which he has used in New York.

Dr. Woll is said to be nationally known for his work in the field of visual education.

UNPAID CAST SCORES POINT

Labor Official Rules G. H. Oswald and Two Others Liable for "Mlle. Magnificent" Pay Roll

As a preliminary move in the disposition of the wage claims filed by members of the unfortunate "Mlle. Magnificent" cast, Attorney Lowy of the State Department of Labor ruled yesterday that George H. Oswald, who backed the show to the extent of $2000, Dick Castle, acting as trustee for the $2000 loan, and Mrs. Ann Small, producer, are jointly responsible for the wages due to players.

The decision of Mr. Lowy was made following a conference at the Labor Department where Mr. Oswald's attorney introduced an agreement which was entered into when the $2000 loan was made. While it contained a provision that Mr. Oswald would not be held responsible for any debts of the production, Mr. Lowy declared this was not binding as Mr. Oswald was to receive a certain percentage from the profits of the performances.

For this reason Attorney Lowy named Mr. Castle and Mrs. Small as liable for the claims as they were also to receive a proportion of the profits by the terms of the agreement.

Reading of the agreement revealed that Mr. Oswald was to receive 50 per cent of the proceeds and the other half was to be divided among Mrs. Small, Mr. Castle, a promotion manager of a local newspaper, and the Soldiers' Monument Fund.

The claimants, some fifty in number, were notified by the department that a hearing will be held Wednesday when they will be given opportunity to prove that the aggregate total of approximately $5000 is rightfully due them.

"Mlle. Magnificent" was presented a week ago yesterday at the Mason Operahouse. The performance Saturday night was called off, according to Olive Ann Alcorn, one of the wage claimants and star of the show, because three $100 checks given her as part payment on her $700 wages could not be cashed.

At yesterday's conference at the Labor Department Mrs. Small explained that these checks were given Miss Alcorn in all good faith but that a promised bank account had not materialized.

FIRST GUARDSMEN IN CAMP

Advance Units of Coast Artillery Reach Harbor Post for Annual Training

Advance detachments of the 800 National Guardsmen who will assemble at Fort MacArthur tomorrow for their annual fortnight of training as Coast Artillerymen arrived at the Harbor post yesterday. The main body, composed of fourteen companies from San Francisco, San Diego, Los Angeles Harbor and Long Beach, will arrive shortly after noon tomorrow.

Three expert artillery instructors, designated by the War Department to direct the coast defense training of the State troops, headed the advance guard yesterday. They were Maj. T. C. Cook, Capt. Douglas L. Carrington and Capt. J. D. McMullen, all Coast Artillery officers. A commissary detachment, under Capt. John L. Farley, also reported at the post last night.

Col. Robert E. Mittelstaedt, commanding the Coast Artillery Corps of the California National Guard, will again be in command of the encampment this year. In addition to the instructors designated by the War Department, five officers and twenty enlisted men from the regular garrison at Fort MacArthur, have been named by Maj. George Ruhlen, Jr., commandant, to assist.

The first week of the encampment will be devoted to infantry drill and elementary instruction in the handling of the big guns of the fortifications, while target practice with the fourteen-inch disappearing rifles, twelve-inch mortars and anti-aircraft batteries will be held from the 14th to 19th inst., Maj. Ruhlen announced yesterday.

A comprehensive program of athletic competition between the various companies will be carried out and the officers and men at the encampment will also be the guests of several local organizations at a number of entertainments being arranged in their honor.

Julian Wants Leave to Sell Stock Revoked

The Julian Petroleum Corporation, through its attorney, Percy V. Hammon, yesterday requested Corporation Commissioner Daugherty to revoke its permit for the sale of $8,000,000 in stock which was granted on April 10, last. Decision to request the revocation of the permit was agreed on at a recent board of directors meeting, according to Mr. Hammon.

The attorney told the commissioner that the company has no further use for the permit, as it plans to dispose of no more stock in the State. Less than one-fifth of the $5,000,000 issue is said to have been sold in California thus far.

It was intimated at the commissioner's office that Mr. Daugherty would act favorably on the request.

PEACE SOCIETY PLAN

Organization to Start Here Seeks 50,000,000 Members

Plans for the formation of a world-wide peace society, with headquarters in Los Angeles, will begin Sunday at 8 p.m. at a meeting in Grant Hall, Walker Auditorium Building, 730 South Grand avenue, it was announced yesterday. Plans of the organizers are for continental divisions with branches in each nation, the association to devote its attention to international affairs only. The organizers say they expect to have 10,000,000 to 25,000,000 members in the United States and a corresponding number in other countries.

RITES CONDUCTED FOR MRS. J. J. BOGARDUS

Funeral services were conducted yesterday afternoon at the Forest Lawn Cemetery in Glendale for Mrs. John J. Bogardus, wife of J. J. Bogardus, Hollywood real estate man. Mrs. Bogardus died early Tuesday morning at her home, 1826 Fairfax avenue, at 30 years of age, after an illness of several months. Prior to her marriage she was Florence Woods, daughter of a Chicago railway official. Mr. Bogardus is the son of Edward F. Bogardus, member of the Board of Public Utilities and pioneer in Hollywood.

ORPHAN WARDS LISTED

The following children are being supported by State and county at the Los Angeles Orphans' Asylum, according to an announcement made yesterday: Mary Louise Potter, 12 years of age; Catherine O'Heron, 12; Margaret O'Heron, 6; Romona Langdon, 14; Louise Green, 15; Mildred Allis, 15; Marie Allis, 14; Bernardette Robinson, 15; Paulette Saix, 15; Yvonne Saix, 14; Lucy Trujillo, 14; Maril Miller, 12; Margaret George, 9; Mary Ann De Foe, 8; Pastora Fogue, 15; Vivian Tubbs, 10; Lupe Barrientos, 10; Rose Barrientos, 8; Dorothy Miskechl, 10; Evelyn Richardson, 12; Rita Montaya, 10; Margaret Montaya, 7; Lena Montaya, 5.

MAN FREED, ONCE AGAIN IN CUSTODY

Ex-Army Officer is Facing Impersonation Charge for Second Time

Tonnes Dennison, acquitted recently by a jury in Federal Judge James's court on a charge of impersonating a Federal officer, was arrested yesterday on an indictment returned against him in Philadelphia and charging an identical offense. He gave bond before United States Commissioner Long, who set the removal hearing for the 14th inst.

Dennison is 26 years of age and an employee of the Southern California Edison Company. His parents live in Santa Barbara. During the war he served as a first lieutenant in the Fifth Field Artillery, having enlisted in the service in 1916 as a private. Shortly after his honorable discharge from the Army and before he had donned citizen's clothes, he was at the Rossiyn Hotel where he presented a check which was returned from a North Carolina bank marked N. S. F.

As a result of that transaction an indictment was returned against him here. It charged him with impersonating an officer with intent to defraud. On the defense that he did not know his bank funds had run short and that he was entitled to wear the uniform of an Army officer for ninety days after his discharge, he was acquitted.

According to information received by the Federal officers from Philadelphia, the indictment returned against Dennison there charges him with presenting a bad check to the Y.M.C.A. in that city when he was there in the uniform of an Army officer. According to Stanley Visel, counsel for Dennison, the two indictments were returned at about the same time. It is assumed, he said, that the government officials are pressing the case as a test of the question of a soldier's right to wear the Army uniform after his discharge.

Pair Fined for Pulling Hair of County Officer

Fines of $150 for George A. Gill, 24 years of age, and of $25 for his wife, Pearl Gill, 19, were assessed yesterday by Justice Blake for pulling the hair of and otherwise mistreating Deputy Constable Flowers. The fines were paid.

Flowers said he called at the Gill home at 218 East Eleventh street to serve an attachment on their furniture. The couple met him on the front porch with hostility and a three-cornered, rough-and-tumble fight followed, which ended when Flowers struck Gill on the head and knocked him out. Then Mrs. Gill ran in the house and locked the door and Flowers had to break in, he said, to serve his writ.

DRUG STORE ROBBED

Grain alcohol, bonded whisky and narcotics comprised the plunder taken from the Putnam Drug Store at 1800 North Vermont avenue, Hollywood, early yesterday morning, according to a report made to the police. The thieves entered the store through a transome and, after ransacking the place, carried away five gallons of alcohol, twelve pints of liquor and a quantity of drugs.

ORANGE SITE FOR TEXTILE PLANT MOVE

Factory at Redlands to Locate Closer to Center of Material Supply

The removal of the West Coast Textile Company's plant from Redlands to Orange, where a rapidly growing textile center is being built up, was announced late yesterday by the industrial department of the Chamber of Commerce, following receipt of the information from George P. Valerius of Orange.

The move, according to Valerius, who is a manufacturer of Orange, is being made in order to place the textile company in closer proximity to several twine and yarn factories which already are located in that city, and which constitute a small colony of textile plants.

The West Coast Textile Company has a total capitalization of $250,000, and has been in operation for eighteen months at Redlands. The company manufactures high-grade bath towels and robes sold under the trade-mark of "Thistle Brand," in the biggest department stores of the nation.

This product, according to M. H. Merrill and Thomas Bomar, textile engineers for the Chamber of Commerce, is the finest of its kind made in the United States, and even excels the Turkish towels imported from France.

The new factory in Orange is being erected at Cypress and Almond streets, on asite 200x110 feet, and will employ more than 100 trained operators when running full capacity. The enlarged Orange plant will be able to treble its present capacity.

Frolic, Fun—and Something Else

A national holiday, a day of outings and merrymaking, is the country's outward observance of the Glorious Fourth. But there is another meaning, underneath; and every American heart thrills to this day's true significance. The freedom-loving spirit of 1776 still lives in 1924. It has never failed America in an hour of need, and never will.

Store Closed All Day Friday and Saturday.

Seventh Street at Olive

Schools and Colleges

Information About Schools

The Times' School and College Bureau will help you secure complete information about any kind of School or Education Training. Carefully compiled data are on file, from which source suggestions may be made which will be helpful to you. THIS SERVICE IS FREE. Address, write or call the TIMES' Information Bureau, First street and Broadway—telephone MEtropolitn 6700—or leave your name and address with the TIMES' Branch Office Information Bureau, 621 South Spring Street and the desired school data will be mailed to you.

Woodbury College BUSINESS COLLEGE FOREMOST FOR FORTY YEARS
One of America's greatest business institutions, giving superior training for high-salaried positions. Resident school in High Sierra Nevada Mountains. Unexcelled methods develop highest efficiency and shorten time. All courses. Delightful new quarters. Degree now conferred. Positions secured. Satisfaction guaranteed. Get catalog. MEtropolitan 6122.
Union Bank Bldg. Eighth and Hill Streets

EGAN SCHOOL
Drama—Motion Picture—Music—Dancing. America's Foremost School of Drama. Established 22 years. Drama and its Allied Arts, Music and Dancing Taught in All Branches. Fifteen Recognized and Distinguished Teachers. Send for List of Successful Graduates. Egan Theater Bldg., 1334 S. Figueroa St. ATlantic 9003.

LEARN ELECTRICITY
Electrical experts are in big demand at high pay. A complete course of practical training can be had at National with thoroughness unsurpassed in any of the electrical business. Most thorough course in America. SPECIAL LOW TUITION RATES NOW IN EFFECT. Call or write for information.
NATIONAL AUTOMOTIVE SCHOOL
4002 S. Figueroa Street.

MACKAY BUSINESS COLLEGE
Call, write or 'phone for catalog. No collectors to annoy you.
MAin 4900; TUcker 5193. 13th Year. 9th and Main Sts.

YALE BOARDING AND DAY SCHOOL
SUMMER SCHOOL, JUNE 23rd.
Young Men and Boys—Semi-Military Grammar and High School Grades. Fine Gymnasium. Athletic Director. Rates Reasonable. Illust. Catalogue. 283-289 N. Union Ave. Tel. DRexel 5458.

ORTON SCHOOLS Boarding and Day Schools, Accredited
Los Angeles, 3300 Wilshire Blvd. Opens Sept. 23. DUnkirk 4057
Pasadena, 134 S. Euclid Ave. Opens Sept. 30. Fair Oaks 696

Wolfe School COSTUME DESIGNING, 948 West Seventh St.
PROFESSIONAL CREATION OF FASHIONS, FRENCH DRAPING, CUTTING, FASHION SKETCHING, PATTERN DRAFTING, MILLINERY. Short complete, guaranteed course. Day or evening. Previous training not required. Enroll now—Individual instruction. Established 1920.

SUMMER SCHOOL
ALAMITOS HEIGHTS, LONG BEACH. The only Academy by the Sea. Full particulars on application to Prof. Blackwell, 5000 E. Ocean Ave.

Commercial Experts' Training Institute Certified Business Training
Best results. Shortest time. Positions guaranteed. Day and Evening Classes.
300 South Hill St. MEtropolitan 6231.

EFFICIENCY BUSINESS COLLEGE
ALL COURSES. Positions for graduates. Part-time positions for students if desired. We Guarantee the Shortest Possible Courses in the Shortest Possible Time. 147 South Hill St. Phone TUcker 2584.

SAWYER A School of Commerce
Individual instruction as given by a University and Business trained faculty prepares you to fill one of the great positions now furnish. All courses—New quarters—Enrollments now open—Day and Night School. 980 South Flower St. TUcker 2260.

Military

PASADENA MILITARY ACADEMY. College Preparatory and High School. Fully Accredited. Also grades five to eight inclusive. Thorough scholarship. Character Training. Every Modern Convenience. No day pupils. Summer camp and school in High Sierra Nevada Mountains. Catalogue and camp folder. Address Supt., R. D. 1, Box 13-T, Pasadena, Cal. Or Phone GArfield 3334.

PAGE MILITARY ACADEMY
A Big School for Little Boys. The largest school of its class in America. Pupils admitted at any time. In session throughout the year. Send for catalog. R. F. D. No. 7, Box 950. Phone 760054. ROBERT A. GIBBS, Headmaster.
Not best because largest, but largest because best.

URBAN SUMMER CAMP—YOSEMITE
20th YEAR
Begins June 15. Membership limited. Make reservations now. Horseback riding, swimming, fishing, all sports. Regular school in session all year. For terms, etc., see Secretary, 627 Wilcox. HEmpstead 7083.

San Diego Army AND Navy Academy
"Division A" school under the University of California rating and in the "M" classification of the War Department, one of only two schools in Southern California so distinguished. It is one of only two military schools in Southern California which have earned full accrediting at West Point. Address Capt. Thos. A. Davis, Pres., Pacific Beach, Cal.

CALIFORNIA Military Academy SUMMER SESSION
June 16—Sept. 15—Boys 6 to 18 yrs. Classes—9 to 12. Drill—2:30. Supervision afternoon and session. Bet. at Beach. Day pupils may remain all day and Saturday. 4061 W. 19th St. Phone 74072.

Harvard School AN ACCREDITED SCHOOL FOR BOYS. 23th year commences Sept. 15th. R.O.T.C. unit. Pupils received in any grade from the sixth through high school. Rt. Rev. Joseph H. Johnson, D.D., Bishop of the Episcopal Diocese of Los Angeles, President. For catalog, address the Rev. R. H. Goodsell, D.D., Headmaster, 1901 S. Western Ave., Los Angeles, Cal.

GIRLS—Boarding and Day Schools

The Westlake School for Girls 333 South Westmoreland Avenue, Los Angeles, Cal. Residence and Day School. College Preparatory and College Courses. Accredited to colleges East and West. Beautiful location. Grounds comprise eight acres. Four tennis courts and open-air swimming pool. Unusual advantages in Music, Art, Expression and Home Economics. JESSICA SMITH VANCE, FREDERICA DE LAGUNA, Principals.

Marlborough School for Girls 5029 West Third Street
A Private High School Accredited to Eastern and Western Colleges. Term Begins Sept. 30. MRS. LUTHER DRAKE, President; ADA S. BLAKE, Principal.

MISS FULMER'S SCHOOL Telephone 71104
1330 WEST ADAMS ST.
SUMMER HOME FOR CHILDREN
Resident and Day School. From Kindergarten Through Eighth Grade. French Daily—Native Teacher. Music Emphasized in all Grades. Handwork for Each Pupil. Domestic Science 7th and 8th Grades. FALL SEMESTER OPENS SEPT. 24th. Kindergarten Training School Opens Sept. 12th.

MISS THOMAS' SCHOOL (ST. CATHERINE'S SCHOOL)
325 West Adams Street
Boarding and Day School for Girls' Collegiate Schools. Girls. First eight grades. Prepares for Marlborough and Girls' Collegiate Schools. Three-acre playground with gymnasium teacher in charge until 5 o'clock. Out-of-door study. MISS THOMAS, Principal. Telephone ATlantic 2209.

GIRLS—Boarding and Day Schools

HOLLYWOOD SCHOOL FOR GIRLS
Residence and Day School. Only accredited private school in Hollywood. 1749 LA BREA. Grades and High School. Telephone GRanite 4283.

Girls' Collegiate School Thirty-third year begins September 22th. Fully accredited. East and West. Offers General, College-Preparatory, Special Courses. Two years of Post-Graduate work, vocational and cultural. Unusual advantages in Art, Music, Expression. Beautiful Spanish buildings—Out-door life a reality. Miss Parsons and Miss Dumont, Principals. Adams and Hoover Streets. Phone BEacon 4167.

TANLAC IS MARVELOUS SAYS OAKLAND LADY

Mrs. Nicolai Gives It Credit For Restoring Health And Strength.

"The friend who recommended Tanlac to me was mighty enthusiastic about it, but even then I did not expect such wonderful results as it has given me," said Mrs. R. Nicolai, 1421 37th Ave., Oakland, Calif., recently.

"For months I had been so rundown that I felt worn-out all the time. My appetite had fallen off, I suffered dreadfully from nervousness and headaches and would wake up at all hours of the night. I lost about ten pounds and that miserable feeling of weakness and exhaustion beggars description.

"To begin with, Tanlac gave me a perfectly splendid appetite and it was a revelation how the medicine built me up. My nerves became calm, I could sleep straight through the night and before long I regained all my lost weight. I have felt good to this very day, too. Tanlac is certainly a marvelous tonic."

Tanlac is for sale by all good druggists. Accept no substitute. Over 40 million bottles sold.

Tanlac Vegetable Pills, for constipation, made and recommended by the manufacturers of Tanlac. —[Advertisement.

Of Interest to Women.

Home Hints Entertainment — Shop News Timely Topics

SOCIETY

BY JUANA NEAL LEVY

Formal announcement is made this morning by Dr. and Mrs. Walter Jarvis Barlow of South Figueroa street of the engagement of their daughter, Miss Catherine Lent Barlow, to Paul A. Herron, only son of Mr. and Mrs. Rufus Hills Herron of Wilton Place. Miss Barlow is travelling abroad with her mother and sister, Miss Ella Brooks Barlow, and no date has been set as yet for the wedding. Mr. Herron was a first lieutenant with the Twelfth Infantry in the World War, divisional instructor in the First Army Corps School at Gondrecourt, France. In 1914. He attended the first course in the Infantry School of Arms, French Weapons, at Fort Sill, Okla., and was appointed there to the special duty as instructor with the Eighth Division. Mr. Herron is one of "The Bachelors."

—o—

Engagement Announced

Of much interest to local society is the announcement made today by Mr. and Mrs. Walter H. Seavey of Boston and Hamilton, Mass., of the engagement of their daughter, Miss Eleanor Seavey, to Richard M. Griffith, son of Mr. and Mrs. George P. Griffith of Orchard avenue. Mr. Griffith was graduated from Princeton in 1916, and served with the Field Artillery overseas in the recent war. No date is set as yet for the wedding. Mr. Griffith is the second of "The Bachelors," who today is announcing his surrender to Dan Cupid.

—o—

Mr. and Mrs. Richard Tracy St. John (Cecile McLaughlin) are back from their wedding trip in Honolulu and are busy getting their new home in Beverly Hills settled. They were guests of honor at a supper party with which Mr. and Mrs. Richard J. O. Culver entertained Sunday evening at their home in Alvarado street. Twenty-two guests were bidden. Mr. and Mrs. St. John motored down to Del Mar yesterday for the week-end.

—o—

Week-Ending

Mr. and Mrs. Fred P. Newport of South Serrano street are enjoying the week-end holidays at the St. Catherine's, Avalon, going over yesterday.

—o—

For Bride-Elect

Miss Irene Brauer, attractive young daughter of Mrs. A. K. Brauer, who has chosen Wednesday, the 23rd inst., for her marriage to Edward Everett Robbins of Detroit, Mich., is the incentive for much entertaining these days. The wedding will take place in the evening at the Church of the Messiah, and will be followed by a reception and wedding supper at the home of the bride's mother in West Twenty-first street. Miss Ruth Brauer will assist her sister as maid of honor, Mrs. Andrew Crowell will be matron of honor and Miss Dorothea Gerdts of San Francisco, cousin of the bride-elect, will be the bridesmaid. Little Marian and Mildred Wilson, twin daughters of the George Benton Wilsons, will be the flower girls. Albert C. Robbins, Jr., will be the best man and the ushers probably will include Andrew Crowell and Roy Carver. Mr. Robbins and his bride will leave immediately after the reception for a wedding trip and will make their home for a year in Tulsa, Okla., then may possibly come West and make their home here, although it is quite indefinite as yet. Tuesday afternoon Miss Brauer will entertain the members of her bridge club with a luncheon at the Athletic Club, motoring afterward to the Brauer home to see the trousseau and dower chest. Those included are Mrs. Harold Witherbee, Mrs. John Stebbins, Mrs. Raymond Smith, Mrs. Roy Pierson, Miss Betty Robbins, Mrs. Durward Howes, Mrs. Gordon Feits, Mrs. Donald Albright, Mrs. Williamm Cottle Rupert Heinschand, the hostess. The other member of the club, Miss Margaret Miller, is traveling abroad.

Mrs. Stewart Cooper and Mrs. Philip Dorner are planning a bridge tea at the home of the former in Alexandria avenue on the 11th inst., and Mrs. Durward Howes is planning an evening affair honoring Miss Brauer and Miss Hortense Robbins, bride-elect of Paul S. Reynolds, on the 15th inst. Mrs. Andrew Crowell is also planning an affair honoring Miss Brauer on the 20th inst. Mr. Robbins is expected to arrive here about the 16th inst. and many affairs will be given after his arrival.

Wedding Announced

Formal announcement is made by Mr. and Mrs. W. E. Borthick of Glendale of the marriage of their daughter, Mrs. James Bernard McEnaney, to Larry David McKeen of Glendale, the ceremony being performed in St. Mary's Cathedral, San Francisco, June 27, Rev Father O'Keefe officiating. The wedding breakfast was served at the St. Francis. Mr. and Mrs. McKeen are at home to their many friends at 957 South Arapahoe street.

—o—

Musicale

One of the enjoyable affairs of the week was the musicale with which Mr. and Mrs. J. Spenser Kelly entertained at their home, 544 New Hampshire avenue, Wednesday evening, and a delightful program was given by the honor guest, Arthur Kay, violinist. Others contributing to the evening's enjoyment were Henry Svedrofsky, Ilya Bronson, Frances Donovan, Mr. Kelly and Joseph Carl Briel. Assisting the hostess were Mrs. Henry Svedrofsky, Baroness Von Rhyner Morrill, Mrs. J. C. Brown and Miss Ella P. True. Those included were Mr. and Mrs. Ilya Bronson, Dr. and Mrs. J. J. Carter, Mr. and Mrs. Arthur Kay, Charles Wakefield Cadman, Mrs. Caroline Cadman, Norma Gould, George Baker Anderson, Mrs. Mary MacDonald Hope, Rupert Hughes, Florence Pierce Reed, Brahm Van Den Berg, Inga Nelson Brown, Mme. Helen Ballis, J. J. Gilbert, Mr. and Mrs. Edward H. Uhl, Mr. and Mrs. James Tabor Fitzgerald, Mr. and Mrs. Chester Wallace Brown, Mr. and Mrs. Theodore B. Modra, Mr. and Mrs. Guy Eddy, Mr. and Mrs. David K. Johnston, Mr. and Mrs. D. H. Thomason, Mr. and Mrs. J. C. Brown, Helen Lukens Gaut, Mrs. Harriet W. Works, Mrs. Rose C. Bryant, Mrs. Viola Hickok, Mrs. Louise S. Vanbeck, Mrs. John X. MacDonald, Miss Olive Coles, Miss Mary Malone, Miss Helen Malone, Mrs. Ella P. True, Philip Tronita, Jose Rodriquez, H. B. Wright, Maj. Paul Moore, J. Calvin Brown.

McKenzie-Walker

One of the beautifully appointed weddings of recent date was that of Miss Almada McKenzie, daughter of Dr. and Mrs. Wilbur W. McKenzie of 1745 North Vermont avenue, to Dr. Dean Walker, Monday evening, the ceremony taking place at 8 o'clock, Rev. Stuart McCleman officiating. The house was exquisite in its beautiful floral decorations and was lighted entirely by candles, huge candelabra and tall candlesticks with lighted tapers shedding a soft light over the scene. The bride, who was given away by her brother, George McKenzie, wore a becoming gown of lace with Chinese embroidery over a satin slip, the veil edged with duchess lace being held in place by orange blossoms and she carried orchids, lillies of the valley and bride's roses. Miss Katherine McKenzie assisted as maid of honor, wearing a gown of orchid crepe, with corsage of white roses and lilies of the valley. Ralph Walker served his brother as best man. After a wedding trip, Dr. and Mrs. Walker will make their home in San Fernando Road. Both Dr. and Mrs. Walker were graduated from the University of California, the latter being a member of the Delta Delta Delta sorority. Dr. Walker is the son of Dr. and Mrs. W. P. Walker of San Francisco.

—o—

At The Virginia

Among the Angelenos who are enjoying an outing at The Virginia, Long Beach, are Mr. and Mrs. A. F. French, Mr. and Mrs. R. W. Foster, Miss Hortense Koepdl, Vern Dumos, Miss Ada Abrams, Mrs. A. C. Hoff, Mr. and Mrs. Raymond W. Keane, Marion Crawford, Mrs. H. Henning, Mr. and Mrs. George H. Pelree, Miss Helen Pomrony, Mr. and Mrs. G. C. Polk, Hamilton Forline, Miss Elizabeth Forlan, and Mr. and Mrs. J. W. Menick.

JURY DISAGREES

Two years ago yesterday Mrs. Laura Brown was struck by a street car at Avenue Forty-three and Marmion Way. Yesterday a jury in Judge Craig's court disagreed in their effort to find a verdict in her suit against the Los Angeles Railway corporation for damages of $40,774.

Protects You!

NONSPI protects you from Excessive Armpit Perspiration, which is offensive to others and a menace to your personal charm, causes those unsightly perspiration stains which ruin expensive gowns. This unhealthful condition of overstimulation of the armpit sweat glands is a common disorder which can be easily remedied by the use of NONSPI.

Keeps the Underarms Sweet and Dry

This pure antiseptic liquid is unscented and free from artificial coloring matter. It immediately destroys all odor and other beneficial ingredients, and diverts excessive moisture from the underarms to other parts of the body. Daily baths do not lessen the effect and applications twice a week will free you from perspiration worry.

NONSPI has a record of many years of honorable service to women, protecting their personal daintiness, avoiding the embarrassment of armpit odor and saving expensive dresses from ruinous stains. More than a million women use it and appreciate it; physicians, nurses, druggists and toilet goods dealers recommend it.

You can obtain NONSPI at any drug or department store and we feel sure it will convince you of its wonderful relief-giving power. So sure are we of this that if you wish to test NONSPI before purchasing a bottle we will, on request, send you WITHOUT CHARGE sufficient for this purpose. Simply address The Nonspi Company, 2468 Walnut Street, Kansas City, Mo.

NONSPI
AN ANTISEPTIC LIQUID
Sold at all Drug and Department Stores

Afternoon Tea

Between the hours of two and five o'clock the Mary Louise serves a most refreshing afternoon tea.

Following a matinee...a motor ride or a shopping tour..., tea at the Mary Louise is quite the most delightful interlude in the entire day's calender.

Cool, invigorating breezes from a nearby lake...a charming vista of a velvety greensward...a quiet, genteel service and a most delicious tea-time menu from which to choose...are what make the tea hour at the Mary Louise so enjoyable.

Dinner musicals every evening, from 6 to 8 o'clock.

Fashion promenade every Thursday during the luncheon and dinner hour.

Afternoon Tea in the Italian Garden.

Mary Louise

Opposite Westlake Park. Telephone Drexel 0031

West Seventh at Lake

CHARMING GRADUATE VISITS EAST

Sorority Girl Will Return in September

[C. Elmore Grove Photo]

Miss Edna Louise Ruwe

THIS charming young daughter of Mr. and Mrs. J. W. Ruwe of Muirfield Road was graduated with honors from the University of Southern California, and was chosen by the Kappa Alpha Theta sorority to represent its members at the national convention held last month in West Baden, Ind. After visiting with friends in Chicago, Toledo and San Antonio, Miss Ruwe will return in September to continue her studies for the master's degree at the university.

Diet and Health

By Lulu Hunt Peters, M.D.

CONFESSIONS OF A BABY

When I'm Hungry, I Yell

In one of my last talks with you, Mamas, I told you how imperfect and undeveloped our brains and nerves are—that they really could be called unripe; that most of the nerves in you adults have sheaths or little coverings, while ours are uncovered and these coverings are not completed until we are 7 years of age; and that it takes several years longer than that before our nervous systems are as stable as those of you grown-ups. It is because our nervous systems are unstable that we are so emotional—that we laugh and cry so easily and we are startled and shocked so easily.

I told you that because of this raw and changing, growing, state of our nerves and brain and other organs, we must not be considered as little adults; but that we have to have special care and consideration (that means care of all of us, mental, physical and spiritual, of course,) and that wrong conditions which would leave no impression upon adults may make permanent impressions upon us. When we have to assume responsibilities beyond our years, as a lot of children do when they have to work, or when we do not have wise restraint and discipline and careful guidance in our development, we are going to suffer, not only at the time, but permanently. Many nervous disorders of adult life are traced to errors in training in childhood. And parents and guardians, not knowing these facts, are the unhappy people who are responsible.

Of course, when we are babies and young children, we show all of our emotions without any restraint. For instance now, if I am hungry I yell loud and lustily. I don't care who is present. You wouldn't think of yelling so loudly as I do when you are hungry! As we get older, we also express our emotions without restraint, and we have to be taught by patience and wise discipline not to do this.

It is while we are in this growing, plastic stage that most of our lifetime habits are formed; and it is up to those who are around us to see that those habits are the right kind of habits, isn't it, Mammas? You see we don't know, ourselves. We have not had enough experience in life to know what is right and best.

For instance, in this question of expressing our emotions, when something goes differently from the way we want it, and we become enraged and stamp our feet and otherwise act disagreeably, and by so doing get what we want, then naturally we think that is the way to do always, don't we? But if we find that doing these naughty things does not result in our getting what we want, but results instead in our getting a little something unpleasant in the form of wise punishment, then we realize that this emotional expression does not gain our ends, and we learn a very valuable lesson in self-control.

And, Mamas dear, will you remember what I told you last time we had our little conference? That is, that we babies do not inherit what we are going to be nearly so much as we are going to mold what we are going to be from the patterns around us. If our Mamas and Papas and others around us lose their tempers, say disagreeable things about their neighbors and their friends, complain and do other unhappy things, we are very apt to do the same things. And you can't blame us, can you? That means that we are going to have unhappy lives, mentally and physically. Pretty serious, isn't it, Mamas (and Papas, and others who take care of us during childhood,) this conduct of yours?

An Revoir, Mamas dear.

A. SOCKUMS.

Tomorrow—Answers to Correspondents.

P. S.—Today is the Fourth of July! Our doctor friend was calling on us today, socially, and she told us that four years ago today Gen. William Crawford Gorgas died. We had all heard of Gorgas, of course, but we really did not realize what a great man he was and how much he did for humanity.

Gen. Gorgas was the man to whom nations appealed when they were threatened with deadly plagues or infections. It was under his direction that yellow fever was driven from Havana, and that Panama—which used to be known as the "white man's grave"—became one of the most healthful places in the world. Americans were able to build the Panama Canal on account of Gorgas's work. It was under his direction, during the last war, that the American Army had one of the lowest mortality records, even though there was a fearful epidemic of influenza.

Oh, Gorgas was a wonderful man! He was the savior of untold thousands of human lives. Doctor says she is so happy that she met him personally and that she never will forget how distinguished looking, how gracious, how kindly he was. So we have decided that I am not going to be President, but I am going to be a Gorgas and help save untold thousands of human lives as he did.

A. S.

Tomorrow—Answers to Correspondents.

My Dear Followers: When sending for material which we offer you, please remember to inclose a stamped envelope bearing your full name and address. The pamphlet on reducing and gaining is the only one for which you must inclose 2 cents in stamps extra. Address your letters to me in care of this paper. Make them as brief as possible, not over 200 words, and type or write them legibly with ink. Please sign your name as evidence of good faith—we will not use it in anyway. Remember it is impossible for me to diagnose for you or to answer your personally. Appreciate very much the beautiful letters you send me and realize it is impossible to give you individual advice. The questions you ask will be answered in the column as soon as possible. If they are of general interest. Don't forget the A.A.A.A. if you expect me to send you the information I have offered.

(Copyright, 1924, George Matthew Adams)

HOUSEHOLD SUGGESTIONS

Home Remedies

When you feel a cold brewing and are resorting to the good old-fashioned method of a hot bath, plenty of covers and a hot lemonade, throw a handful of salt in the bathtub with the hot water. It will relieve fatigue and help break up the cold.

Mah Jongg

Many owners of bamboo mah jongg sets are lamenting the fact that the bamboo worm is ruining them. Always keep a piece of gum camphor in with the set and prevent this unfortunate mishap. The camphor will prevent discoloration of the sets made of tile, so it is a wise procedure in either case.

About the Mattress

The mattress of the bed should be turned over and around at least once a week, to insure comfort and even wear. A great many mattresses have straps on the sides, which make the turning very easy. If these are not on your mattress, they may be sewn on at home, using any kind of strong material for the purpose.

Immune to Breakage

Lamp chimneys will last a great deal longer if, when new, they are put in a pan of cold water and heated gradually until the water has reached the boiling point. Remove pan from fire and when the water is cold take out the chimneys. The process will greatly reduce the chance of breakage.

Pithy Thoughts

A tablespoonful of vinegar in the rinsing water will revive fading colors.

Olive oil applied to the finger tips each night will do away with brittle nails.

Garments should be ironed until thoroughly dry. Otherwise they will look unsightly at one wearing.

Spread a paper before cleaning fowls or fish and then all unpleasant cleaning up is avoided. The paper can be gathered up and burned.

CHEF WYMAN'S Suggestions For TOMORROW'S MENU

Breakfast

Strawberries and Cream
Ham Omelet
Toast Jam

Luncheon

Macaroni and Cheese
Grapefruit Salad
Peach Pie
Milk Tea

Dinner

Cream of Fresh Corn
Ripe Olives
Pot Roast of Beef
String Beans Potato Pancakes
Hearts of Lettuce, French Dressing
Starch Pudding, Fruit Sauce
Milk Coffee

MACARONI AND CHEESE

Cook half a pound of macaroni in boiling salt water until tender, drain in a colander and rinse well with cold water. Melt four tablespoonfuls of butter in a large saucepan, stir in four tablespoonfuls of flour and when smooth beat in two cups of milk and three-quarters of a pound of finely chopped American cheese, add the cheese, mix well, pour into a buttered baking dish, sprinkle with buttered bread crumbs and brown in the oven.

POT ROAST

Have the butcher lard a four or five-pound piece of top sirloin or top round with strips of salt pork and tie in shape with string. Chop a slice of salt pork in small pieces, try out the fat in a Dutch oven, remove the scraps and place the piece of prepared beef in the hot fat; turn until evenly browned on all sides. Reduce the heat, remove the beef, add to the pot one sliced carrot and one sliced onion; cook until a light brown, add the beef, one split calf's foot and a half a cupful of cider; cook until nearly dry, add one and a half cupfuls of boiling water, a seasoning of salt, two whole cloves, six pepper corns, one stalk of celery, two branches of parsley, and one bay leaf; cook one hour, add eight young tender carrots and two small pealed onions; cover tight and cook slowly for four hours or until the meat is tender. Lift out the meat to a hot platter, take off the string, arrange the vegetables around the meat, strain the liquor, remove the fat and pour over the meat.

POTATO PANCAKES

Beat one egg with half a cupful of milk, half a cupful of sifted flour, one and a half cupfuls of grated raw potato, and a seasoning of salt and pepper. Drop by spoonfuls onto a hot well-buttered griddle and bake a nice brown on both sides.

CORN STARCH PUDDING

Dissolve one-third of a cupful of corn starch in one cupful of milk. Heat in a saucepan three cupfuls of milk and two-thirds of a cup of sugar; add the dissolved corn starch and stir and boil five minutes; remove from the fire and beat in the slightly beaten yolks of four eggs and two tablespoonfuls of melted butter; mix well, add one teaspoonful of vanilla extract, half a teaspoonful of lemon extract, and the stiffly beaten whites of four eggs. Pour into buttered molds and bake twenty minutes in a moderate oven. Unmold when cold and pour on them fruit preserves or a lemon sauce.

LEMON SAUCE

Place in a small saucepan two-thirds of a cupful of water, add one-third of a cup of sugar and stir and boil one minute; beat with a wire whip and beat in one tablespoonful of corn starch dissolved in two tablespoonfuls of cold water; beat over the fire until it bubbles, remove from the fire and beat in one tablespoonful of butter broken in small bits and one tablespoonful of lemon juice and one teaspoonful of lemon extract.

RADIO WILL REVIVE STAGE COACH DERBY

FEATURE OF PIONEER DAYS ARRANGED FOR NEWHALL CELEBRATION

Introducing a feature which years ago was a main part of western rodeos, the citizens of Newhall will put on a stage coach derby at the fourth annual Newhall rodeo, to be held today, Saturday and Sunday. It is expected to be a strong attraction for the surrounding country during the celebration, which annually draws a large crowd.

Miss Mary Lowden, daughter of E. B. Lowden of the American Auto Works, was recently elected by popular vote to act as queen of the rodeo. She recently graduated from the San Fernando High School.

Purses ranging from $10 to $100 and totaling $3000 will be given away by the management during the three days. The rodeo will be held a mile north of Newhall. A free barbecue will be given today and Sunday. Saturday will be children's day, when all youngsters will be admitted free. Parking and seating space for 10,000 spectators has been provided.

Daily Fashion Hints from VOGUE

Making the Beach Attractive

Even if one has very little money and even less love for the water, one may render the beach attractive this summer with some such arrangement as the one in the sketch, where red-and-white checked gingham is worn, three frills deep, over gingham-trimmed jersey tights.

While capes for wear over dark-toned suits are apt to be brilliantly printed, a gingham suit imposes a certain restraint on its accompanying cape, so this one is in modest white towelling, bound with red ribbon. Naturally, one's cape is red as a cherry above the white cape—and who would wish for more money to spend on beach attire?

©Vogue, Inc., by Wayne, Mass Rental

Theaters—Amusements—Entertainm

Alma Rubens and Conrad Nagel in The Rejected Woman

CALIFORNIA THEATER, BEGINNING TOMORROW

LAST TIMES TODAY California

ENTIRELY DIFFERENT

The Chechahcos (PRONOUNCED "CHEE-CHAH-KOZ")

ELINOR AND HIS 50 ASSOCIATE ARTISTS

Miller's Last Times Today

The KING OF WILD HORSES

MAJESTIC MATS. WED. and

THOMAS WILKES

The Popular Los Angeles Star

EDWARD EVERETT HORTON

In Owen Davis's Sensational New York Comedy Success

"THE NERVOUS WRECK"

Special Holiday Matinee Friday, July 4.

The Fighting American Pat O'Malley

CLUNE'S BROADWAY NOW

HILLSTREET (Fulton at Grand)

Vaudeville and Photoplays

SIDMAN & SHAW

WALTER WEEMS

NANCY DEMER

KIMBALL & ADMAN CO.

HARRY & ANNA SEYMOUR

CLYDE DOE AND HIS ORCHESTRA

THE PILGRIMAGE PLAY

LIFE OF THE CHRIST

SEATS NOW ON SALE

Barker Bros., 716 So. Hope, Tel. MI 1345. Kress Drug Co., 6101 Hollywood Blvd. Prices, $1.00, $1.50, $2.00. No War Tax.

PANTAGES VAUDEVILLE AND PHOTOPLAYS SEVENTH at

JACK DEMPSEY in "WINNING HIS WAY"

Carl—SYAL & EARLY—Dave NOLAN LEARY & CO. BEN NEE ONE LA ROSARITA & COMPANY PURCELLA & RAMSEY

"HOOT" GIBSON in "40 HORSE HAWK"

CINDERELLA ROOF

For a Glorious Fourth Dance All and Until 1 o'Clock

HERB WIEDOEFT'S ORCH

HITCHY IS COMING

NO MERCY SHOWN TO INFORMER

Judge Tells Stool Pigeon He Is "Not Even Honest Crook!" Gets Long Term

Freedom of one prisoner cannot be purchased by informing on another, it was stated yesterday by Judge Reeve in denying an application for probation for Abraham Snyder. The defendant had been convicted of burglary and the stealing of about $3000 worth of merchandise from a Pasadena store. He had been released on his own recognizance and had filed an application for probation.

It was brought out at the hearing yesterday that while at liberty Snyder had acted as an informer on persons suspected and upon this, it was stated, he based his application for probation. The defendant was questioned by Dep. Dist. Atty. Orme.

"No one can purchase his freedom in that manner in this court," stated the court. "You are not even an honest crook. You didn't play fair with either the officers or your acquaintances."

Snyder was sentenced to San Quentin for from one to fifteen years for second-degree burglary.

Rare Way of Getting a Living

Catching mountain lions is not an ordinary way of earning a living, but that is what Rob Bakkey, of Libby, Mont. does. The animals are for zoological gardens and circuses, and in twenty years he has captured 500 of them, many of them barehanded.

His Luck

"That's a bad cold you have, old man."

"Yes; I've never been lucky enough to catch a good one."—Boston Transcript.

NO APPEAL ON MURDER CONVICT

Cowdrey Will Not One Year to Life Langley Slaying

Godfrey H. Cowdrey of first-degree murder degree robbery, will carry his fight for higher court. It was yesterday in Judge Reeve's defendant was sentenced Quentin for from one for murder and for from to life for robbery.

Cowdrey was convicted for the robbery and September of [illegible] ager of the Alvarado cording to testimony Dep. Dist. Atty. robbed Langley of $ than shot and killed

Cowdrey was at several months, until Allen and Sweazy dence upon which victed.

SERVICES TOMO FOR MRS. D

Funeral services for Ida L. Dignowity, Wednesday at La C be conducted tomorrow at the chapel of undertakers, 359 street. Mrs. Dignowity formerly Ella Gerst was born in Poland 1, 1864. She was San Antonio in 1884 and Angeles eight years a member of several ganizations here and Red Cross work dur She leaves three sons A. Rolf P. and Dan sewing.

GRAUMAN'S HOLLYWOOD

POSITIVELY with the

CECIL B. DE MILLE'S "THE COMMANDMENTS"

Price $5.00 Incl. Tax

Initial Performance: Regular prices Prevailing thereafter

Reservations, HOllywood

CRITERION

CONTINUOUS 11 A.M. to 11 P.M.

FRANK LLOYD'S LOVE EPIC

SEA HAWK

LUXE SHOWS AT 10, 2:15, 7:20, 9:30.

PROLOGUE. ORCHESTRA SYMPHONIES. WILLIS PRESENTATION.

COMING TO

DIRECTION WEST C

HALLYS

HAROLD LLOYD in Girl Shy

A Mad, Merry Whirl of Laughter.

Roars of thrills NOW! & laughter

HOLD YOUR

Al Christie's feature comedy

FAMOUS 50

LOEW'S ORPHEUM THEATRE

SPECIAL JULY TODAY

CAT AND THE

Thrill and

ALL HOUSE RECORDS

and Saturday, 2:30. Best

Theaters—Amusements—Entertainments

GRAUMAN'S EGYPTIAN
HOLLYWOOD THEATRE
POSITIVELY CLOSES SUNDAY
with three shows at 1, 4 and 8:15 P.M.
CECIL B. DeMILLE'S "THE TEN COMMANDMENTS"
and
Sid Grauman's "A Night in Pharaoh's Palace"
Grand Spectacular Initial Performance, Thursday Eve. July 10
DOUGLAS FAIRBANKS "The THIEF of BAGDAD"
Price $2.00 Incl. Tax
Initial Performance: Regular prices Prevailing thereafter.
Reservations, HOlly. 2131.

CRITERION
CONTINUOUS!! A. M. to 11 P. M.
ANK LLOYD'S E EPIC
EAGLE HAWK
A FIRST NATIONAL PICTURE
—with—
MILTON SILLS
WALLACE BEERY, ENID BENNETT, LLOYD HUGHES! 3000 PLAYERS!
PRICES: Eves., Sat., Sun. and Holiday Matinees 75c and $1.10
MATS. Except Saturday, Sun. and Holidays 50c
IT'S AT SEVENTH AND GRAND

COMING TO LOEW'S STATE TOMORROW
Norma Talmadge in "THE SONG OF LOVE"
Produced by Joseph M. Schenck
A New Norma in a New Triumph
DIRECTION WEST COAST THEATRES INC.

HAROLD LLOYD in "Girl Shy"
A Mad, Merry Whirl of Laughter.

LOEWS STATE
LAST TIMES TODAY
Thos H. Ince presents "THOSE WHO DANCE"
Arthur Kay and Orchestra
Knickerbocker Syncopators

Thrills NOW!
HOLD YOUR BREATH
Los Angeles Premier
ALHAMBRA
Al Christie's feature comedy
HILL ST. BETWEEN 7TH & 8TH

FAMOUS 50 BURBANK BABY DOLLS
BURBANK THEATRE 6th & Main

ROSCO THEATRE BROADWAY NEAR 8TH
SPECIAL JULY 4TH MAT. TODAY 25c
"CAT AND CANARY"
The thrill and laugh show
SOLD OUT HOUSE RECORDS. Curtain Nightly, 8:20. Matinee Saturday, 2:30. Best Seats, 50c—Evenings, 50c to $1.25.

FLASHES

CONNIE'S NEW ONE

JOSEPH SCHENCK BUYS STORIES FOR LITTLE SISTER

By Grace Kingsley

Joseph Schenck is by way of being what you might call forehanded. At least he has shown himself so during the past couple of weeks by purchasing a new story he happened to hit upon for Constance Talmadge, although it cannot be made until after the Emerson-Loos story, "Learning to Love," is finished.

The new story is called "The Man She Sought," and is by Pearl Doles Bell. It is a comedy and the leading feminine role is said to fit Miss Talmadge like a glove.

In the meantime Miss Talmadge has begun work on still another comedy under direction of Sidney Franklin. It was written by Hans Kraely, author of "The Marriage Circle." The new story isn't named as yet, but it is described as a sophisticated comedy drama with just a trifle more drama than "The Marriage Circle," and is the story of a highly restless American heiress who has a most amusing series of marital adventures in Los Angeles, New York and London.

Ronald Colman, no less, is Miss Talmadge's leading man. Colman recently finished work in "Tarnish" for First National. He made a great hit previous to that with Lillian Gish in "The White Sister," and played with the Gish sisters in "Romola," which was made in Italy.

Jean Hersholt, who had such an effective comedy role in "The Goldfish," has an important part in the new comedy, while Albert Gran, who was also in the cast of "Tarnish," has the role of Constance's father.

Priscilla Bonner Writes In

From Priscilla Bonner, who is playing a leading role in Frank Woods's new picture, being made at San Mateo, comes an illuminating and amusing letter.

"This place, where we are stopping, is a typical small-town hotel," writes Miss Bonner, "run by a correct lady who skins her hair tight back and never heard of a highball. She thinks they are something to eat. I know, because Mr. Woods, just in fun, the other night, asked her, the evening being cold, 'How would you like a highball?' 'Oh,' she answered, 'I've just had my dinner, and I couldn't eat another thing!'

"Life is truly stranger than fiction! A local exhibitor up here is much interested in the village belle, who has a pretty face, but is at the gawky age and doesn't know what to do with her hands. But her mother has spent a lot of money on make-up for her, and says she is a wonderful elocutionist. (Therefore, she wants to put her in pictures!) The exhibitor insisted on her being in our picture, being sure she has hidden emotional talent. So she is doing extra work, and he sticks around every minute to coach her.

"The exhibitor also is very much disgusted at the way we waste time. He tells us so. He says that it is always the exhibitor who pays and pays, and why should they take two days for a scene they could take in half an hour? If they continue to do that, he simply and flatly refuses to buy their old pictures—Mary Pickford's or anybody's else! Well, at least he does liven things up here.

"The studio here is beautiful—much nicer than any studio in Hollywood. Everyone is charming and it is just like a big family, with Mr. Woods looking after all of his children, as he calls us. The locations are beautiful, and the picture is getting along nicely."

Universal Won't Move

Let not the Chamber of Commerce despair.

Whatever other firms may conclude to do about following out the motto, "Eastward the march of film empire takes its way," Universal heads declare that that organization will remain in the West.

"The statements relative to production activity moving to the east coast do not concern Universal," said General Manager Julius Bernheim. "In all the history of the Universal Picture Corporation, never have such elaborate plans been made as those which we have been following for the past few months, and which we will follow for the season to come."

Mr. Bernheim has just returned from New York, where he held daily conferences with President Carl Laemmle.

"Universal City was made to order for motion-picture production, and nowhere in the East could such a locale be secured that would compare at all favorably with our present one. Stage artifice cannot replace the natural advantages which nature offers the picture producer."

Mr. Bernheim didn't mind admitting that all the Universal pictures will be censor-proof, too.

Perhaps the biggest picture in the history of Universal will be Max Marcin's "The Phantom of the Opera," adapted from the stage play of the same name.

Svend Gade, noted Swedish director, has arrived at Universal City and is now looking over several stories preparatory to choosing one as his first production.

Harry Pollard, who has directed Reginald Denny's biggest successes, is at work on an adaptation of one of Byron Morgan's racing stories. Raymond L. Schrock, scenario editor, is inspecting a number of new stories with a view to future Laura LaPlante, Virginia Valli and Mary Philbin features.

Else Palmer Weds

Else Palmer, assistant booker for the chain of theaters belonging to the West Coast Theaters, Inc., is celebrating the Fourth by getting married. She was at her desk all day yesterday, but last night she went to "dine" with a certain young man named Edward Christy, who is an employee of the Union Oil Company, the two quietly visited the home of a clergyman, and came back married.

Miss Palmer, now Mrs. Christy, has been a valuable member of the staff of the West Coast Theaters, Inc., ever since that organization was formed, and she will continue her association with them after a brief honeymoon.

Rene Franklin and Sheely

Nothing has been found, so far as Irene Franklin is concerned, to refute the good old saying that this world is a small place. On the contrary, she is freshly impressed with that idea.

Manager Sheely, down at the Metropolitan, came backstage to see the lively Irene the other day and asked her: "Don't you remember me, Miss Franklin?"

"I had to confess that I didn't," said Irene, "but he reminded me then. He was the soldier who had helped pull me out of the mud in France. It was while I was doing entertaining work for the boys in a Y.M.C.A. hut near a small village. The rain was simply pouring, one day, and I had to cross through the mud from a small inn to the hut. Mud isn't mud in France; it is mixed melted concrete and caramels. I looked out and saw a soldier passing.

"'I mustn't ruin my one stage dress,' I told him. 'Won't you please bring me an umbrella or something?' He went and got a major's tall rubber boots, his greatcoat and umbrella, and thus I started across. But nothing doing! Half-way across the road and I found myself sinking and sinking! Then Mr. Sheely and another soldier came to my rescue again. They pulled and pulled, and finally pulled me out of that major's boots, carrying me safe across. For all I know, the major's boots are still there!"

Sales Manager Here

James R. Grainger, Metro-Goldwyn-Mayer sales executive, has returned to Los Angeles, following two weeks spent in the Northwest, where he completed the consolidation of the Metro and Goldwyn exchanges in Portland, Seattle and other Northern cities.

Grainger expects to remain in Los Angeles for about a week before returning to his headquarters in New York. He will spend most of his time while here at the Metro-Goldwyn-Mayer studios, going over the forthcoming production plans with Louis B. Mayer, vice-president in charge of production.

Warner Baxter Vacations

Warner Baxter and his wife, Winifred Bryson, are taking their first considerable holiday together in more than a year. Both have been so busy working, that they found little time for relaxation. They are spending a week in La Jolla.

After taking the hero's colorful mantle on his shoulders in support of Betty Compson, at the Lasky lot, Warner returns next week to the Ince Studio to begin his first Ince picture under his new three-year contract. He will be starred with Florence Vidor in "Christine of the Hungry Heart." George Archainbaud will direct.

Corinne Griffith Comes Home

Corinne Griffith has returned to town from New York, and will shortly begin work for First National on her new picture, "Wilderness." Later she will make "Declasse."

Renee Adoree Among Us

Bringing a trunk just plastered with interesting looking labels, Renee Adoree has returned home following a four months' trip abroad, where she appeared in the leading role in "Bandalero," a Tom Terriss production made in Cuba and Spain.

The Metro-Goldwyn-Mayer featured contract player also took the opportunity to visit her mother and sister while she was aboard. Miss Adoree is a native of France, and she spent several weeks with her family in Paris.

Old Home Week Note

A group of screen pioneers are assembled at Universal City to make "Daring Deeds," a new feature starring William Desmond, loaned by Universal, and Helen Holmes, and directed as an independent production by J. P. McGowan.

J. P. McGowan is the man who directed the old Signal series and Helen Holmes thrillers of some years ago. Another famous serial star of the old company in the same cast is Grace Cunard.

Others of the old-timers are Alec B. Frances, Albert J. Smith, Emily Fitzroy and Steve Murphy.

Allen Forrest in It

It looks as though Allen Forrest is never going to be able to don regular clothes again.

Mr. Forrest, who, not only, as everybody knows, is a good actor, but who looks so well in period costumes that he is being sought constantly for this sort of production, is busy trying on a new set of gleeful garments of another day.

In short, Mr. Forrest has been engaged to play an important role in Vitagraph's new production of "Captain Blood," adapted from Sabatini's story.

Here and There

Paul Schofield and William K. Howard have completed production at the Ince studio of the short story, "Where Is the Tropic of Capricorn?" by Richard Connell. The picture was made for Associated Exhibitors. The cast included Owen Moore, Marguerite De la Motte, Ralph Lewis, Mary Carr, Eddie Gribbon and Francis MacDonald.

Martha Mattox has finished her role in the Universal production, "Rose of Napoli."

The Billy Sullivan Universal unit has just left for Palmdale, where exterior scenes will be filmed for his newest starring picture, "An Eyeful."

The William Selter company has left Universal City for a week's location trip to Catalina Island. Selter is directing Laura LaPlante, Reginald Denny and an all-star cast in "Husbands of Edith." Supporting Denny and Miss LaPlante are Ethel Gray Terry, Lee Moran, Richard Tucker, Margaret Campbell, Betty Morrisey, Murial Francis Dana and Mildred Vincent.

Will Work in New York

For the first time in his brilliant young career, Jackie Coogan is to work in New York. He will finish "The Rag Man" in the metropolis.

The opportunity to make scenes where the picture is laid comes at the psychological moment, as the little star is scheduled to be in New York late in August, and will sail the first week in September in command of a $1,000,000 milk ship to be delivered to the orphans of the Near-Eastern countries.

Trap Tornado

Trapping a tornado is the strangest feat ever attempted, and the trapping process is now under way, supervised by King Baggot, Universal director.

Baggot wants some scenes showing a real tornado in action. So he has employed a dozen cameramen, and, by careful study of government weather charts, has stationed them at different spots throughout the Middle West, to remain during the early summer season, which is usually the tornado season.

The cameramen are to be ready at a moment's notice to start their cameras. The first sign of a funnel-shaped cloud may send the rest of the population scurrying for cyclone cellars, but the cameramen will stay outside and grind film at the storm.

"There is no sight in the world like a real tornado," says Baggot, "and, of course, it has never been shown on the screen, because no cameraman has ever been set to work to trap one. It may take months—we may not get it at all—but I am in hopes of getting some great tornado stuff before the season is over. Of course, my cameramen will be in sheltered places, as much as possible, with every possible protection afforded them, but even at that their mission is a dangerous one."

The tornado scenes will be used in Baggot's forthcoming production of Lincoln J. Carter's play, "The Tornado," which will star House Peters. The company will be taken to Coeur D'Alene, Idaho, for most of the exterior action of the picture.

ANOTHER WEEK FOR NEW LLOYD COMEDY

Harold Lloyd in his latest comedy feature, "Girl Shy," will remain at Tally's Theater another week to satisfy those who have not witnessed this seven reels of rousing comedy.

As the bashful, stammering, stuttering country boy, who in real life actually feared the pretty girls, but who in his dreams imagined himself a dashing Romeo, Lloyd has a role that is ideally suited to his screen personality. Like all previous Lloyd comedies, "Girl Shy" is a riot of laughs coming more and more rapidly, in which Lloyd has successfully undertaken one of the most novel and difficult characterizations he has ever attempted, one entirely different from any of its predecessors excepting that it is even more funny than the other types he has portrayed.

Little Jobyna Ralston is again seen opposite Harold as his leading lady, and she gives an excellent account of herself in a rather difficult part.

SCHUMANN-HEINK TO APPEAR FOR DISABLED

Mme. Schumann-Heink, concert and grand opera star, will be present at the presentation by Quentin Roosevelt Post, No. 5, Disabled Veterans of the World War, of the seven-reel war film, "Over the Top," at the Philharmonic Auditorium during the week beginning the 14th inst., it was announced yesterday. Mme. Schumann-Heink telegraphed the post that she will appear on the stage in person. The proceeds of the show will be used to aid disabled veterans now recuperating in Southern California.

SUSPECT CAUGHT HERE FOR CANADIAN CRIME

Harry Jackson, wanted by the police of Windsor, Can., on a charge of receiving stolen property valued at $35,000, was arrested yesterday by Detectives Officer and Houston at a hotel at 443 1-2 South Broadway. A warrant for Jackson's arrest had been sent to local police by Chief Constable Thompson of Windsor.

Coming to Two Screens Next Week

Bebe Daniels,

Featured in "Unguarded Women" at the Metropolitan, and in "Daring Youth" at the Rialto, both pictures opening tomorrow.

Good Training in Evidence at Violin Recital

Joseph Zoellner, Sr., founder of the Zoellner Quartet and Conservatory of Music, presented his advanced violin pupils in recital Wednesday evening at Chickering Hall. The several pupils who played gave evidence of masterly training.

The program opened with a performance of the Bach Double Concerto, played by Fred Clint and Antoinette Bush. The number is one of the most difficult in violin literature.

Lily Matison evinced a full and round tone in her performance of the first movement from the Mozart Concerto in D. An ovation was tendered Leon Burford for his musicianly rendition of the Perpetual Motion (Ries) and "Turkish March" (Beethoven-Auer.) Richard Bates, a colored boy of more than usual talent, gave a brilliant hearing of Wieniawski's Scherzo Tarantelle.

Two movements from the Bruch Concerto in G Minor were played with pleasing tone by Ethel Buchanan. Fred Clint in two Sarasate numbers, also showed ability. A double quartet in G Major (Bohne) completed the program. Artistic accompaniment was furnished by Joseph Zoellner, Jr., at the piano.

In general it may be said that the work of the students shows a development of solid musicianship, a working for style and the deeper significance of the music.

AUTHORS REWRITING NEW MOROSCO PLAY

What happens to a manuscript before a first public production of a play actually occurs is being daily demonstrated at the Morosco, where a "first production anywhere" will be presented just as soon as persistent public demand for "The Cat and the Canary" shows signs of abating.

Edgar MacGregor and Tadema Bussiere, co-authors of "The Open Gate" are here from New York to assist Agustin Glassmire in preparing the play for the stage.

Every act, every line almost, is being rewritten by the authors in the course of the rehearsals, which are taking place on the Morosco stage.

MacGregor, who has a long line of successes behind him, including "A Pair of Sixes," is completely "hard-boiled" about the constant changing of the comedy-drama of which he and Miss Bussiere are the literary parents.

"What we have done so far will be just a beginning, probably, on what we'll do after the first performance," he says. "A new play is never really written until it has been given at public performances for a few weeks."

METROPOLITAN HAS ATTRACTIVE BILL

A program of features is offered by the Metropolitan for the new show beginning tomorrow. Bebe Daniels and Richard Dix appear in "Unguarded Women," a strong drama of love in American social circles in China. Vincent Lopez's Junior Orchestra, eleven youngsters between the ages of 14 and 18, make their Los Angeles debut. Carvet and Verena, known as the muted dancers, tell a complete story by their graceful dance movements and Creatore conducts the Metropolitan Orchestra in a rendition of Tschaikowsky's "1812 Overture Solonelle."

The laughs are provided by Mack Sennett's latest, "The Lion and the Souse."

NORMA APPEARS AS DANCER AT LOEW'S

Norma Talmadge dances her way into the action of "The Song of Love," her latest love drama, which comes to Loew's State Theater tomorrow. Those who witnessed Miss Talmadge's performance in "Secrets," will have a surprise awaiting them when they see her as a tempestuous dancing girl in "The Song of Love."

As a fiery, half-barbaric, impassioned little dancer, the actress has a role that is entirely different from anything she has portrayed heretofore, and one in which she reveals a hitherto unsuspected range of emotions.

Miss Talmadge is supported by a capable cast including Arthur Edmund Carewe, Joseph Schildkraut, Maude Wayne, Hector V. Sarno, Mario Carille and others.

"CHECHAHCOS" WILL MOVE TO MILLER'S

"The Chechahcos," the Alaskan-made film play, will be moved from the California to Miller's Theater tomorrow. The picture has had a successful engagement at the California, which will undoubtedly be continued during the Miller run.

This production makes an ideal summer attraction. The strong story is unwoven amid the scenic wonders of the frozen north and many new thrills are presented.

Eva Gordon and Albert Van Antwerp are the featured players. Their portrayals are said to be exceptionally fine.

Short reel subjects will fill out the Miller program.

"FIGHTING AMERICAN" WILL CLOSE SUNDAY

Broad comedy, not a thing more serious than that, is the reason for "The Fighting American" at the Clune Broadway this week. Pat O'Malley, star of many current successes, is cast in the role of the young collegian who prefers adventure to study, and the lovely Mary Astor has the feminine lead.

"The Fighting American" will run until Sunday night, when the theater will close for a few weeks to make way for carpenters and decorators. When it reopens, it will be under a new name, chosen by popular contest from several thousand names submitted by the public.

Much interest has been aroused in Austrian agricultural circles by the discovery that many of the hundreds of caverns found in the Austrian Alps contain valuable deposits of bat guano and other phosphates of animal origin.

Theaters—Amusements—Entertainments

GRAUMAN'S METROPOLITAN LAST DAY
If you're a woman it's men, If you're a man it's women.
THE ENEMY SEX with BETTY COMPSON
A Cruze Paramount production
Does the flapper really feel them?
Last Week of Irene Franklin
STARTS SATURDAY
BEBE DANIELS "Unguarded Women" RICHARD DIX
TWO STAR SPECIAL

Grauman's Rialto
Last day today The great fun bill
Laughs! Laughs! Laughs!
Galloping Fish
The fun cast: SIDNEY CHAPLIN, LOUISE FAZENDA, CHESTER CONKLIN, FORD STERLING
Freddie, the seal, in person
Harry Langdon in "The Cat's Meow"
SATURDAY DARING! DARING! SATURDAY
"DARING YOUTH"
with BEBE DANIELS NORMAN KERRY

GRAUMAN'S MILLION DOLLAR
6 SHOWS DAILY!
Matinees .. All Seats .. 50c
Evenings .. Entire Orchestra .. 65c
LAST FEATURE - 9:40 P.M.
JAMES CRUZE'S THE COVERED WAGON
THE PARAMOUNT EPIC

MISSION THEATRE BROADWAY AT 9TH
Direction Pacific-Southwest Amusements
NOW SHOWING
LOUIS JOSEPH VANCE'S "THE LONE WOLF"
A Story of breathless thrills—Exciting romance
DOROTHY DALTON and JACK HOLT
LOUISE FAZENDA in "HONEY BABY"
News — Scenic — Overture
Direction Carlos, PAUL ECHI-ALBI

PLAYHOUSE FIGUEROA AT 9TH
LAST WEEK
Closes Sat. July 5
LOUIS O. MACLOON presents
RETURN TO THE STAGE OF PAULINE FREDERICK
IN THE NEW YORK SUCCESS "SPRING CLEANING"
OPENING MON., JULY 7th "Funniest Farce in Years"
Seats Thursday—Mail Orders Now
The WHOLE TOWN'S TALKING!
By John Emerson and Anita Loos. With Johnny Arthur and Star Cast of Comedians. After Seven Record Laughing Engagements This Season in New York, Chicago, Boston and Philadelphia
POPULAR PRICES ALWAYS
NIGHTS 50c-$1.00-$1.50
Seats also at Birkel Music Co.
Wed. & Sat. Mats. 50c & $1

Orpheum VAUDEVILLE
Mat. Daily, 15c-75c. Eves., 25c to $1.50. Ex. Sat., Sun., Hol. Phone Trinity 3214.
Next Week ISHAM JONES & ORCHESTRA
HANTELL'S MANIKINS
JUAN REYES
FRITZI RIDGEWAY & CO.
WILBUR MACK & CO.
PEARL HICKMAN KIDS
J. J. CORBETT & JACK NORTON
NIEMEYER-MORGAN CO.
OLSEN & JOHNSON
and Their Suprise Party No. 2

BASEBALL—WASHINGTON PARK—2 GAMES TODAY
SACRAMENTO vs. VERNON—10:30 A.M., 2:30 P.M.
FOR RESERVATIONS CALL ATlantic 9883.

THE FORUM
Pico, West of Western.
Twice Daily, 2:15 and 8:15 P.M.
Phone EMpire 7191.
D. W. GRIFFITH'S "AMERICA"
From the Story by Robert W. Chambers
Another Griffith Classic that You'll never forget.

SANTA MONICA AMUSEMENT PIER
A WORLD OF PLEASURE
COME AND PICNIC ON THE PIER
FREE TABLES FOR THOUSANDS
EGAN THEATER FIGUEROA at PICO
23RD RECORD-BREAKING WEEK. Evenings, 50c to $1.50. Popular Mats. Wednesday and Saturday. Best Seats, $1.
WHITE COLLARS
Edith Ellis' Engrossing Comedy of Today

HIPPODROME Vaudeville
Main St. at 4th
KHAYM—The White Mohamet and His Company of Wonder Workers
Continuous Daily 1 to 11. Sunday, 12 to 11 P.M.
Photoplay "Yankee Madness" with George Larkin and Billie Dove

WANT-AD INDEX

	Page
NOTICES OF SPECIAL INTEREST	8
LOST AND FOUND	8
SPECIAL NOTICES—Miscellaneous	8
SPECIAL DINNERS	8
PERSONALS—Business	8
BUSINESS ANNOUNCEMENTS	8
EDUCATIONAL	8
WANTED—Help, Male	8—9
WANTED—Help, Female	9
WANTED—Help, Male and Female	9
WANTED—Agents and Canvassers	9
WANTED—Situations, Male	9
WANTED—Situations, Female	9
WANTED—Situations, Male, Female	9
WANTED—To Rent	9
TO LET—Rooms	9
TO LET—Rooms and Board	9
TO LET—Housekeeping Rooms	9
TO LET—Apartments	9—10
TO LET—Houses, Furnished	10
TO LET—Bungalows in Courts	10
TO LET—Houses, Unfurnished	10
TO LET—Country, Suburban Homes	10
TO LET—Beach Property	10
TO LET—Stores, Offices, Etc.	10—11
TO LET—Furn. Apartments, Houses, With Furniture and Lease For Sale	11
FURNITURE	11
MUSICAL INSTRUMENTS	11
MACHINERY	11
FOR SALE—Miscellaneous	11
WANTED—Miscellaneous	11
SWAPS—All Sorts	11
RADIO, WIRELESS APPARATUS	11
BOATS, YACHTS, ETC.	11
AIRPLANES AND AERONAUTICS	11
AUTOMOBILES—Miscellaneous	11—12
MOTORCYCLES AND BICYCLES	12
TRACTORS, FARM IMPLEMENTS	12
HORSES, MULES, CATTLE, ETC.	12
POULTRY, PET STOCK, SUPPLIES	12
HOUSES—For Sale	12
HOLLYWOOD—Miscellaneous	12
BEVERLY HILLS—Miscellaneous	12
GLENDALE—Miscellaneous	12
PASADENA—Miscellaneous	12
ALHAMBRA—Miscellaneous	12
EAGLE ROCK—Miscellaneous	12
GOODYEAR PARK—Miscellaneous	12
INGLEWOOD—Miscellaneous	12
SANTA MONICA—Miscellaneous	12—13
SAWTELLE—Miscellaneous	13
CITY LOTS—For Sale	13
BUSINESS PROPERTY	13
INDUSTRIAL PROPERTY	13
INCOME PROPERTY	13
SUBURBAN PROPERTY	13
BEACH PROPERTY	13
HARBOR PROPERTY	13
COUNTRY PROPERTY	13
MOUNTAIN, CANYON PROPERTY	13
EASTERN, NORTHERN PROPERTY	13
SAN DIEGO PROPERTY	13
OIL PROPERTY	13
ORANGE, LEMON, WALNUT	13
POULTRY RANCHES	13
STOCK AND DAIRY RANCHES	13
REAL ESTATE—Miscellaneous	13
ACREAGE FOR SUBDIVISION	13
WANTED—To Purchase Real Estate	13
FOR EXCHANGE—Real Estate	13
MONEY TO LOAN	13
MONEY WANTED	13—14
MORTGAGES, TRUST DEEDS	14
MINES AND MINING	14
HOTELS AND ROOMING-HOUSES	14
BUNGALOW COURTS	14
APARTMENT-HOUSE BUSINESSES	14
BUSINESS INVESTMENTS	14
BUSINESS OPPORTUNITIES	14
BUSINESS OPPORTUNITIES Wanted	14
LEGAL NOTICES	14
TOO LATE TO CLASSIFY	14

WANT-AD RATES

Effective March 1, 1924

[illegible]

TIMES' TELEPHONE METropolitan 0700. TIMES MAIN OFFICE, Corner Broadway and First. TIMES BRANCH OFFICE, 621 South Spring.

NOTICES—Of Special Interest

ITSCOLD

Don't suffer from the heat when you can make ice in a few minutes at pure and cheaper than you can buy and always have it on hand. For the convenience of making ice cream or ice for any purpose, with a formula that is guaranteed to produce results. Formula and full directions for making ice may be had by remitting fifty cents in coin or stamps to the ITSCOLD ICE COMPANY, 702 Stewart st., Seattle, Washington.

LOST, FOUND, STRAYED—And Stolen

BAG lost, containing sample hosts and aluminum faucets, on Spring st., between 6th and 7th. Reward, no questions asked. Phone FAber 3284. Monday, MR. LANGE.

BAG lost, Gentlemen's black hand bag, Wednesday morning July 2nd. Communicate with J. S. or R. J. SCHIRM, EMpire 1763, or 2619 West 18th st., Los Angeles.

BAG—Small black leather traveling bag lost between Ambassador Hotel and Vermont. Reward. Inquire Porter's Desk, AMBASSADOR HOTEL.

BILL FOLDER lost, brown calfskin, bet. San Fernando Rd. and Wilshire Blvd. Finder call BURBANK 517-W.

BILL fold, lost, please return to D. W. REID, Clark Hotel. Liberal reward.

BILL folder lost. Chauf. license card and Masonic book. Call ATlantic 1306.

BROOCH lost, at 37th and Arlington, old fashioned pearl brooch, valued as keepsake, liberal reward. 74064. 3703 S. ARLINGTON.

CAMERA lost, 4 by 5 Graflex camera, lens number 228792, Goerz Color, Sunday night, June 29, on Valley Blvd. between Puente and Los Angeles. Finder please return ALBERT J. KOPEC, 3312 W. 6th st. Phone DUnkirk 0560. Liberal reward.

COAT LOST—Blue serge between 4th and Wabash on Soto st. June 30. 4230 MERCURY AVE. $5 reward.

"COPY" envelope lost, "Sunland Press" containing typewritten material valuable to ourselves alone. Reward for prompt return to 804 F. W. BRAUN BLDG., cor. Pico and Main or phone ATlantic 4664.

DOG lost, Irish setter pup. Reward. Will the party that Irish setter pup adopted at service station in Sherman Tuesday evening please communicate with owner. Dog is child's pet and is missed very much. SNOW, 852 Huntley Drive, Sherman, or phone HEmpstead 8477.

DOG lost from 1021 Union ave., Wed. evening, July 2. Toy Boston bull puppy 5 mo. old. Dark brindle with white face and feet. Ans. name "Boy." Liberal reward. Call 581962.

DOG lost, vicinity Los Feliz Blvd. Brindle with hind legs, tail tan. No name on collar. Answers to name Toby. Reward. 599-074.

DOG lost, small airedale, in Holly. Answers to Sport. Reward. PHONE 555-850.

DRESS and slip lost on B car. Rwd. 329 N. EASTLAKE AVE. CApitol 3390.

EYEGLASSES lost, a pair of rimmed eyeglasses on 8th st. between Hill and Olive street or on Olive between 7th and 8th street. Reward $2 for return of same. H. C. YALE, phone Glendale 2480.

GLASSES lost. Tortoise rim, in gray leather case downtown July 2nd. V. MEGGERS, 5556 Santa Monica Blvd. Phone HEmpstead 3546. Reward.

GLASSES—Tortoise rim, Saturday morning on U car on Pico at Figueroa. Call UNiversity 2075. Reward.

GLASSES—Tortoise rim, Saturday morning on "U" car on Pico at Figueroa. Call UNiversity 2075. Reward.

GLASSES lost, shell-rimmed glasses in black case, between Grauman's Metropolitan, Hillstreet theaters. HOllywood 0566.

GLASSES, shell rimmed, at 7th and Hill st. Reward. Phone DUnkirk 1285.

HAT box lost, black patent soft, containing red Knox hat and toilet articles at S. P. station. Reward. AXridge 6366 before 10 a.m.

HAT lost. Brown satin hat, Monday, 7th, Grand. Reward. Phone EMpire 5940.

KEY RING lost, containing 5 keys. Notify DUnkirk 2974. Reward.

LAUNDRY—White canvas bag lost on San Gabriel Blvd. just south of Huntington Drive, containing golf knickers, 2 bath robes and clean laundry. Reward. Phone PAUL WHETSTONE, BEacon 5800.

LAVALLIERE lost, Tuesday; pearl and coral pendant. Reward. 1316 W. 37th st.

PACKAGE lost on Alhambra car containing child's dress and gold thimble. Reward. DRexel 6067.

PIN lost Monday afternoon, bar pin, platinum top, 3 small diamonds, 2 sapphires. Reward. EMpire 3976.

PIN—BAR PIN, PLATINUM, 3 DIAMONDS, LOST SAT. PH. EMpire 7161. REWARD.

PIN found; gold. Call 1502 S. MAGNOLIA AVE. BEacon 2182.

RING lost, diamond solitaire, valued as keepsake; vicinity 10th & Western. Tues. TUcker 2668, or eves., 554-380.

RING lost. Opal and diamond in dressing room of Tait's Coffee Shop. Call Faber 1968. Reward.

ROBE lost. Heavy all wool auto robe, black and gray, had been converted into a wrap with arm holes. Bound with fringe and red velvet ribbon. Reward. Address B. PLOTZ, gen. del., Etiwanda, Calif.

SETTING lost Thursday, bloodstone setting, square stone, last gift of dead mother, reward. 712 BANK OF ITALY BLDG. TUcker 4509.

STOCKINGS lost, 2 pr. white silk, nr. Norton & 10th. Reward. 736 Loraine Blvd.

SUITCASE $5 REWARD paid for return of brown suitcase with woman's apparel therein intact, taken in error from Pomona motor bus at 2:30 Monday, June 23rd, Motor Transit Depot, Los Angeles. I have your grip to return. EMOGENE THOMAS, 411 N. Hoover St.

WATCH, open face, gold case, Gruen, Veri-Thin gentleman's watch, monogram outside, engraved inside cover. Reward. 597075.

WATCH lost. Gentleman's Waltham wrist watch, owner's name, W. J. Dunlap, engraved on the back. Reward. Phone ATlantic 6471. 1417 S. FIGUEROA.

WATCH found. Gentleman's open face. Sta. Monica Beach Groc. Dept. 5920 SUNSET.

LIBERAL reward for return of diamond weighing .50 kts. lost bet. June 12th and 17th. Finder notify TOPLIS & HARDING, INC., 216 Story Bldg. Phone MEtropolitan 4650.

LOST, tan handbag, left on Central ave., front of S. P. Station. Suitable reward. E. L. CRAGEN, Ph. 32302 Long Beach.

BLACK handbag lost, containing bank & other stocks. Reward and no questions asked. C. E. F. GUYER, 201 Black Bldg.

SPECIAL NOTICES—Miscellaneous

BETTER EARLY THAN TO MISS OUT. TELEPHONE YOUR SUNDAY ADS TO THE TIMES FRIDAY OR EARLY SATURDAY. METropolitan 0700.

Baths and Massage

VENICE IS THE PLACE for your bath and massage. Mademoiselle Geraldine, just from London and Paris. New assistant, 2nd floor Brodsky Bldg., 1600 and Trolleyway, Venice. Open from 10 to 7. Sundays, 10 to 5.

GROVE HEALTH INSTITUTE. FLORENCE BARTON, Mary McCree, nurses. Electric and steam baths, massage and electric treatments, both sexes. Hrs. 9-9 p.m., Sunday 10-5. Suite 314 STACK BLDG., 228 W. 4th, cor. Bdwy.

TRY the MacFadden System, electricity, deep therapy, light, heat elec., steam cab. sweat and mud, baths for reducing elim. poisons. Swedish massage, cor. exercises. Phys. Cult. Hrs. 9-10 p.m. Sun. 12-6 p.m. 224 S. BDWY., room 225.

INHAM—CORNELL—ECKMAN. Grad. of Eckman Institute, Chicago. Vibro health for obesity and neuritis, electrotherapy, scientific manipulation, medicated vapor baths, diagnosis by physician. Hrs. 10-7. 126 W. 3RD ST., office 305.

ELECTRIC cabinet, Swedish massage, baths. KAARRE, SMITH and BELL, NURSES. Both sexes. Hrs. 9 to 9. Sun. 10 to 2. Suite 919 CONSOLIDATED BLDG., 6th and Hill sts. TUcker 4660.

MISSES HOGUE, ALMAR, CRANE, NURSES. BODY MASSAGE, STEAM & ELEC. CABINET BATHS, MILLS-THORNE, CHIROPRACTORS, CONSULTATION FREE. 10 TO 9 DAILY. 327½ SO. HILL ST.

TRY our med. steam baths and latest in Swedish massage for that tired feeling. Rheumatism and reducing. Electric treat. Misses Nyberg & Nyberg, asst. Hrs. 9 to 9, Sun. 10-5. 106 N. SPRING. Room 8.

ELECTRIC sweat, mineral oil packs, invaluable for neuritis, neuralgia, treated by trained nurse from Albuol Place, L. B., has moved to 1717 OCEAN FRONT, Venice.

SWEDISH massage, med. steam baths. Elec. treats. Open both sexes. Hrs. 9:30 to 7:30; Sunday, 10-2. Suite 332, 318 W. 5TH ST., bet. Brdway. & Hill.

WE MANUFACTURE steam & electric bath cabinets, shower baths, massage tables. GRAY MFG. CO., 636 N. Western ave., Los Angeles. GRanite 3467.

REGAIN YOUR HEALTH by elimination, circulation and assimilation. Exclusive dept. for ladies. Nurses both sexes. 223 Union League Bldg., 2nd-Hill. VAn. 0270.

SWEDISH massage, med. steam baths. Elec. treat. Open both sexes. Hrs. 9:30 to 7:30; Sunday, 10-2. Suite 332, 318 W. 5TH ST., bet. Brdway & Hill.

SWEDISH massage, alcohol rubs, elec. treatments, $1 up. 419 DELTA BLDG. 426 S. Spring. 10 a.m. to 8 p.m.

SCIENTIFIC massage, oil, alcohol rub, chiropractic adjustments, asst. 418 W. 4TH ST. Open Sunday 10-6.

MRS. MAE E. CURTIS, massage, scalp, electric and violet ray. Toilet articles. 837 S. FREMONT, nr. 8th. Rm. 28. 10-8.

MASSAGE, manicuring, 520 S. BDWY. Office 318. Open Sunday 10-7.

SWEDISH massage school, tuition half price. 206 UNION LEAGUE BLDG. VA. 0486.

MISS G. E. ELMAN, GLOVERS SPECIALIST, MANICURING, HRS. 10 TO 8, SUN. 11 TO 1. 844 S. GRAND, SUITE 24.

STAR Japanese baths and massage, internal bath, scrub baths, oil rubbing. Operators both sexes. 215 N. SAN PEDRO.

LUCILLE WEBER, Sun Ray, scientific massage, chiropractic adjust. 229 I. W. HELLMAN BLDG. TUcker 1271.

MAG. MASSAGE, ELECTRIC TREATMENT, 830 S. FIGUEROA, HINMAN HOTEL, APT. 215.

ELECTROTHERAPY, real Swedish massage. Miss MARY JANE PETERSON, 529½ S. Broadway, room 16, 10 a.m. to 8 p.m.

MISS DAVIES, med. baths, massage & elect. treat. Grad. nurse. 255 W. 52ND PL., cor. Moneta. Hrs. 10-8:30. Open Sun. 10-2.

REAL Swedish massage. JOSEFINA LARSON, 205 N. Broadway, Room 204.

BATH, mas., blood wash, treat., rheumatism, neuritis, 1229½ W. 7. Always open.

MASSAGE, sweats, pine baths, elec. treat. $1 up. Graduate masseuse. 748½ W. 7TH.

HYGIENIC parlors, 229 W. 4th st. Office 479. Hours 10 to 7. Open Sunday.

MASSAGE AND ELECTROPATHY, HASHIMOTO, 121 S. SAN PEDRO, RM. 309.

NICE foot massage, manicuring. 520 I. W. HELLMAN BLDG.

FIRST-class massage & bath. Hrs. 10 to 7, Sun. to 4. 1018½ S. OLIVE.

SWEDISH scientific massage, steam baths. Beauty Shop, VAndike 6904. 337½ S. Hill.

Beauty Culture, Hairdressing, Bobbing

FULL course in beauty culture, $25. NEW YORK BEAUTY COLLEGE, 2013½ W. 7th st.

WANT to do your beauty parlor work at your home. Phone Main 4494.

BOBBING, hair cutting, electric treatment at your home by appt. ANgelus 2894.

NESTLE PERMANENT WAVE, $10—Mosque Parlor, 933 W. 7th. VAN 7710.

SPECIAL NOTICES—Miscellaneous

Beauty Culture, Hairdressing, Bobbing

MARCELLING easily learned at home by new, simplified, illustrated method. Full instructions, $2. ADANAC BEAUTY CULTURE, Box 636, San Francisco.

Medical

DRS. SHORES & SHORES, specialists, 603-2-4 Lissner Bldg., 524 S. Spring st., Los Angeles. Catarrh, deafness, head noises, asthma, rheumatism, neuritis, eczema, piles, abnormal blood pressure, epilepsy, goiter and other CHRONIC DISEASES of the nerves, blood, skin, lungs, heart, stomach, bowels, bladder, kidneys, liver a specialty for 30 years. Hours 9 to 5, evenings 7 to 8. Sundays 10 to 12.

MAN DOCTOR. Specialist over 30 years, all chronic and recent diseases, thorough blood and urine tests. Medicines used only by himself. No delay from work; charges reasonable. Quick results. Latest method of 606 and gland treatment. Hours 10-8; Sun. 10-12. 319 DOUGLAS BLDG., cor. 3rd & Spring.

FOR MEN. Advice given. Consultations invited. Recent and chronic ailments, blood, skin, bladder, prostate, etc. Hours 1 to 5 p.m. Suite 602, GRANT BLDG., 355 S. Broadway.

SPECIALIST FOR MEN. See me for rheumatism, stomach, skin, blood diseases and all other ailments. Chronic or recent. No delay from work. Examination free. Rm. 411, SEVERANCE BLDG., 6th and Main.

SPECIALIST in chiropractic and naturopathy, massaging, manicuring, scalp treatment. Studio Shop, phone 769-447. Pico st., 3506 W. Rm. 7. Open Sunday and evenings.

I WILL make you well and stop your pains with my preparation. Rheumatism, neuritis, paralysis, locomotorataxia. 1000 testimonials. 4 yrs. in L. A. Treatment at your home. Phone DRexel 4228.

EXPERIENCED PHYSICIAN specializes in recent and chronic genito-urinary, bladder & prostate ailments. Prompt relief. Latest methods. Exam. free. 221½ S. Spring. Rooms 10, 11, 12. Hours 11-7.

ANYONE SUFFERING FROM A BAD CASE OF PILES CAN HEAR SOMETHING TO THEIR GREAT ADVANTAGE BY CALLING TUcker 3923 OR ADDRESSING W., 534 ROBERTS BLDG.

SWEDISH massage, violet and sun ray, chiropractic vibratory, sulphur-steam vapor, osteo-manipulation. Hrs. 9 to 9. Sun. till 6. 830 UNION LEAGUE BLDG., 2nd and Hill. Open holidays.

ALL skin and blood diseases successfully treated by Dr. Silverman, former assistant to Dr. Lorsing of Dresden, Germany. Hours 1-4, eve. 7-8. Suite 514 BROADWAY ARCADE BLDG., 524 S. Broadway.

FOR MEN. SUCCESSFUL specialist, 31 years genito-urinary diseases, chronic or recent. No delay from work. Latest methods. My own medicine. Exam. free. 247 S. BDWY.

"THE OSCILLOWAVE" for efficient electronic treatment. Machines for rent. THE ELECTRO-THERAPY ASSOCIATION, 1605 W. Pico.

BLOOD TEST FREE. Abrams Electronic treatment, remarkable results in many diseases. 317 N. HILL ST.

W. EASON WILLIAMS, M.D., elect-ther. 1549 W. 6th. 51654; also Abrams system.

LADY physician, women specialty. Hrs. 10-12, 2-5. Moneta car. 328 W. 41st PL.

WOMEN'S diseases, all troubles, specialist. 419 CAL. BLDG., 2nd & Bdwy.

Sanatoriums

GRADUATE nurse has beautiful home, 6 acres fruit, shrubbery & flowers; will board invalids & convalescents. 1603 S. Marguerite Ave., Alhambra. Phone 606-J.

HOLLYWOOD Health Home, quiet place for nervous and convalescent patients. Excellent tray service. Ph. 595345. 4614 FINLEY AVE., nr. Vermont.

HERMON SANITARIUM will care for invalids or aged. Kind attention. Rates reasonable. Garfield 4654.

OSTEOPATHIC convalescent home. Special dieting. Resident Osteopathic physician. PHONE 74038.

TUJUNGA sanatorium and Rest Home, Tujunga, Calif. 2000 ft. Sunland 6934. All cases, chronic, taken. M. C. Darwin, Prop.

WINDHURST Rest Home, 15 min. from heart of city. Excellent home cooking, kind treatment. Rts. $15 up. DR. 0134.

HOME for invalids, quiet surroundings, careful attention, good food. Call GArfield 4845 or address G. box 281, TIMES OFFICE.

IN Pasadena, for elderly people, home of real rest and refinement. Best professional care. Inspection invited. COLO. 4650.

Society Meetings

THE CASS CO., Illinois Society will picnic at Exposition Park, July 4th, 1924.

Chiropractic.

MR. JOSEPH BARTON. Chiropractor, Diet and Nerve Specialist. 616 Delta Bldg., 426 S. Spring. TU. 2588. Treatment, $3 or 12 for $20. Electric vibrator, X-ray, violet ray, sun ray, lamp and other therapeutics free when needed.

DR. E. McCAUGHRIN, CHIROPRACTOR & NATUROPATH. FREE EXAMINATION. 2506 W. PICO. RM. 7. PH. 769447.

SPECIAL adjustments for stomach trouble and constipation. Never fails. DR. THOMAS, 2013½ W. 7TH ST.

CHIROPRACTIC treatments, 5 for $5. 306 UNION LEAGUE BLDG. VA. 0486.

FREE chiropractic treatments. Elec. Col. of Chiropractic. 821 S. Hill. TRinity 4601.

Detectives

SECRET investigators, expert locators. A. E. SMITH Agcy., Wilcox Bldg. VAndike 4175.

Auto Trips and Travel Offers

MEN to complete two car tourist party via Yellowstone Park to Dakota, wheat fields. Party operates threshing machine. Call at once. 175 E. 57TH ST., Maywood Ws., Los Angeles.

ST. LOUIS, young man, exp. will drive for expenses. Leave July 3rd to 5th. Call JONES, VErmont 4227.

PARTY—Hudson sedan driving Oakland soon, room for 3. Bags. Ref. exchanged. Address J. box 283, TIMES OFFICE.

SEATTLE—Take 3, Sat. morn. 2708 MENLO, near Adams and Vermont.

SEATTLE-Portland-Vancouver, B. C. Cadillac. Take 4. Leave Sat. Ph. 789281. Smith.

YOSEMITE. Party of 3 would like 2 more to join them. CApitol 4550.

DRIVING San Diego, Sat. morn. Stud. tr. Will take 1 to 4 pass. VErmont 2162.

AUTO tourists, it's cheaper, save all expenses. 5022 CENTRAL AVE.

SPECIAL DINNERS—Good Eating Places

TRY McDONELL'S EVER-EAT, 219 W. 3RD ST., FOR THE BEST IN FOOD.

PERSONALS—Business

YOUNG lady interested in motion-picture corporation, wants gentleman with some capital to finance and be active in making pictures. Have complete equipment and future contracts. Address M. box 478, TIMES BRANCH.

WHOLE HEAD $15. PERMANENT WAVING. Newest (Leonoil) method, no kinks, no frizz, expert operators. Professor Leon graduate. BELCANO SHOP, 716 S. Grand. VAndike 2358. Make appointment now.

"THERE are thousands and thousands of acres of the most valuable space in our cities going to waste on roofs."—HENRI HICKS.

WHOLE HEAD $15. PERMANENT WAVING. Newest (Leonoil) method, no kinks, no frizz, expert operators. Professor Leon graduate. BELCANO SHOP, 716 S. Grand. VAndike 2358. Make appointment now.

ELSIE LE NARD. One of the best spiritual readers in L. A. You don't have to write your questions. She can tell you what your troubles are and advise you how to overcome them. 1007 WEST 8TH, near Figueroa.

PROF. LIPKA. PSYCHIC MEDIUM. If discouraged or unsuccessful I can help you. Advice on love, marriage, business, etc. Strictly confidential. Hours 10-8. 823 SO. FLOWER ST. FAber 4683.

MME. NEYSA NAVARRE. Confidential advice, business, domestic, love, all affairs of life. Hours 10 to 8. Appointment evenings. Angelo Apts. Fremont nr. 6th. TRinity 7641.

VALUABLE information, free, given in person only. How I was entirely relieved of weak, worn out condition by series of different gland injections. STEVEN SMITH, 5670 [illegible] Blvd.

TO you, the scions of old, historical families. Would you like a coat of arms? If so address N. box 437, TIMES BRANCH.

ANY person who witnessed accident to lady getting off car at 5th and Olive sts. Tuesday at about 1 p.m., please phone MR. MOODY, 560-018.

WHO OWES YOU? We make them come through. No collection, no charge. F. A. GRAY, 829-830 BRYSON BLDG. TUcker 3408.

BLUE? PUZZLED? WANT TO KNOW? See the Sightless Life Reader, DR. OLIVER F. COOPER, 1121 S. Olive. 25 years' practice. Consultation $2. Full reading, $5. Open Sundays and eves.

CORNS CURED In One Night—Or Money Refunded. Ask your Druggist for SURE CORN CURE. HUmbolt 5357-M.

FOR SALE—Encino Club transferable life membership with close in cabin site. No dues. Bargain. Cash. Phone HEmpstead 5623.

"THERE are thousands and thousands of acres of the most valuable space in our cities going to waste on roofs." HENRI HICKS.

YOUNG man driving through San Francisco, Thursday, can take 4. References. Phone DRexel 8193. WORTHINGTON.

LONESOME Club, Mon., Fri. eve. 7. Old, new or old, long exp. dancing, songs, visiting for lonely folks. HORNEE, 936 W. 7th.

FOR free information on land on West Coast of Mexico call 416 CALIFORNIA BLDG. 15 years experience on west coast.

PERSONALS—Business

KNOW THY FUTURE.

KENDALL STUDIO OF PSYCHIC SCIENCE, 1924 W. 6TH ST. JEROME H. KENDALL, PH. D. GRADUATE LICENSED PSYCHOLOGIST. CLAIRVOYANT AND SPIRITUALIST. BANK AND PERSONAL REFERENCES. ESTABLISHED 25 YRS. SEE THE BEST. KENDALL gives important advice, help and information on all affairs of life; business changes, advancement, health, love, marriage, influence, journeys. If perplexed, worried, in trouble or doubt, consult JEROME KENDALL. (A doubter never wins.) Call today. Lessons and reading, 10 to 5:30. Special readings, $1. Satisfaction guaranteed. Business strictly confidential. Private reception parlors. Maid in attendance. CLOSED SUNDAYS. 1924 W. 6th st. cor. Westlake.

REALART BEAUTY SALON. ENTIRE 2ND FLOOR. 551 S. BROADWAY. MAin 4113. OFFERS SPECIAL OPENING RATES WITH CLIPPING OF THIS AD FOR ONE MONTH. Marcell and Shampoo, $1.50; Manicure, 50c; Permanent Wave, whole head, $20. Expert operators. Water Wave, $1. Open eves. until 9 p.m.

HAVE you a father, son, husband, brother or any male relative who is in need of a health home (drugless) where skilled care and inducing, helpful attention and treatment would be conducive to his physical betterment and well being? If so, address to 485 S. MADISON AVE., Pasadena, or phone 4880.

"CONSULT TODAY."

IDA MAY HAYDEN. NOTED MEDIUM. She knows just what you wish, and can help you over the many difficulties of life. Hours 10 a.m. to 8 p.m. 1132 S. FIGUEROA ST.

ERVINA. WORLD'S GREATEST PSYCHIC MEDIUM, ASSISTED BY INDIAN MOK-UM-RA. DON'T WORRY, HE TELLS YOU ALL. NO CHARGE, VOLUNTARY DONATION. PHONE 55093 10 A.M. TO 9 P.M. 670 S. ALVARADO, OP. WESTLAKE PK.

LEARN TO LIVE RIGHT. KNOW YOUR CAPABILITIES. YOUR FUTURE CORRECTLY REVEALED. MRS. GENTRY, Famous Divine Healer, troubles of all nature. Residence, 816 W. 10th, Tenth & Figueroa. 9 a.m. to 10 p.m. Open Sunday. Private ph., 580-72.

TUBERCULAR OR RHEUMATIC SUFFERERS, VALUABLE INFORMATION AND HELP. P. O. BOX 584 L. A.

MADAME MILLS—See the Best. WORLD FAMOUS READER (Ladies only.) 1323 S. HILL. Venice Apts. (Rear.)

SOMEBODY help me, please! I need $100 to go to my mother's dying bed. Address J. box 87, TIMES OFFICE.

ENGLISH gentleman, well educated, willing undertake anything unusual. Address N. box 379, TIMES BRANCH.

SEE Mme. Antoinette, spiritual advisor, 1252 S. Alvarado. BEacon 0797.

MME. AIMEE, MEDIUM. Free tests given to all. 1115 W. 2ND ST.

ADVICE free. W. MATTHEWS, Attorney. 210 Douglas Bldg. METropolitan 4879.

"ALL THE SIDE WALKS IN OUR CITIES SHOULD BE GREEN."—HENRI HICKS.

FREE crystal reading with each meal. Princess Soreida. Egyptian Cafe, 1012 W. 7.

MADAME FRANCES RACINE, spiritual message medium. 1108 W. 1ST ST.

MADAME GARETTE, reader, wonderful woman of mystery. 1547 W. 7TH. 54728.

Inquiries—Missing People

CHARLES A. SUNDERLIN. Suite 418-419 Detwiler Bldg. Corporation Law, Permits, Common Law Trusts, Syndicates, Estates, Domestic Relations.

MURRAY L. ISHERWOOD, your brother has important information for you. Will anyone knowing whereabouts of this person notify his brother, R. M. ISHERWOOD, Lafayette, Ind., No. 8 N. Fourth st.

WOULD like very much to hear from Mrs. Flood and daughter Alice. A friend of 17 years. Address G. box 142, TIMES OFFICE.

MILTON write, Grandma died. Left you money. My affairs cannot be settled until you sign papers. MUM.

WANT address Stanley Matthews, formerly auto salesman. 319 BK. ITALY BLDG.

BUSINESS ANNOUNCEM'TS—Miscellaneous

LAACK & WILLIAMS, REALTORS. Residence, business and income property depts.; rentals and leasing. 200 PANTAGES BUILDING. TRinity 5641, 7th at Hill. TRinity 5641.

REAL ESTATE, LOANS, INSURANCE. METCALF & RYAN, REALTORS. 211 PACIFIC FINANCE BLDG. TRinity 6711. 6TH & OLIVE STS.

REAL ESTATE, LOTS, INCOME, BUSINESS PROPERTY AND INSURANCE. GEO. SUNDAY, INC. 400 LANE MORTGAGE BLDG. PHONE TRinity 6601.

STAMPED PRODUCTS, sheet metal work, die and tool work. KUNDEL STAMPING AND MFG. CO., 427 E. Wash. ATlantic 4896.

ALL CLASSIFIED ADVERTISEMENTS FOR THE SUNDAY TIMES MUST BE RECEIVED BEFORE 7:30 P.M. SATURDAY. GET YOUR ADS IN EARLY.

DUNN TRAFTON, 9th & Flower st., repairs rubber corsets, corsets and supports, Nulife & Wade corsets for large women. 879376.

HARD claims, bad debts, wages collected. ATTY., 210 Douglas Bldg. METro. 4879.

LOS ANGELES CAN CO., 800 TO 818 SAN FERNANDO ROAD. CApitol 0983.

FOUNTAIN PENS and PENCILS repaired. 307 GROSSE BLDG. 6th and Spring.

HARD claims, bad debts, wages collected. Attorney, 210 Douglas Bldg. METro. 4879.

SEWING mach. repaired in your home, 10 yrs. fac. exp. E. PING. Ph. 71226 aft. 6.

Income Tax Experts.

BOOKS OPENED, KEPT, CLOSED. INCOME TAX REPORTS. TRinity 1537.

Attorneys and Counselors

C. C. CASWELL, ATTORNEY. ADVICE FREE. General practice, private confidential. 300 WESTERN MUTUAL BLDG., 321 3rd st.

LAWYER, EXPERIENCED; private; family matters, claims, damages. Estates. 606 Sixth floor, 406 S. MAIN. FAber 4906.

ALL legal matters. ADVICE FREE. LEONARD, 502 Broadway Arcade Bldg., 540 S. Bwy. Open eves. 8-9; Sun. 11-12. TR. 4172.

GROENE, RAGLAND & BANE. All matters. 433 BRYSON, 2nd & Spring. Faber 4839.

FREE law; estates, husband-wife, personal injury, loans. 549 Douglas Bldg. Eve. 5-6.

Auctions and Auctioneers.

AUCTION. For quick results on your real estate, furniture, or in fact anything. See JACK MARTIN, The Irish Auct. 3734 S. Main. Phone HUmbolt 8063-W.

Contractors and Builders

WE WILL BUILD FOR $3275, A 5-ROOM BUNGALOW. Ultra modern, magnesite stucco. 10-yr. guarantee. Complete with garage. SCOTT BUILDING CO., 560-691. 2950 W. 6th st., cor. Western. Rm. 208.

WE BUILD HOMES in any part of the city. Will figure on courts, apts., etc. See our VETERANS' BUILDING DEPARTMENT. MERRICK & RUDDICK, INC. 408 S. Hill. VAndike 1166.

SOME people for whom we have built homes and supplied all the money say that we do more than we agree. 1st money, 2nd second. A. S. O'NEIL, 814 Stimson Bldg. VAndike 9715.

WE HELP FINANCE, 5-ROOM BUNGALOW COMPLETE, $3950. By this we mean complete in every way. 4148 WHITTIER BLVD. Phone ANgelus 4464. DYER & DYER.

R. C. WISEMAN. PROSPECTIVE builders call 593089. FLEMING & HENRY will build your home, flat or apartment anywhere, responsibility established for good materials and workmanship.

BUILDING COSTS ARE DOWN. I will build mod. 4-room bungalow, $1700, 5-room, $2000, 6-room, $2500. Plans furn. C. WESLEY TAYLOR, 1020 Black Bldg. Main 4218.

WE MOVE the dirt. Ford dump trucks by day or contract. Team work and grading, gravel, sand, soil or manure delivered. DRexel 0790. DUnkirk 3880.

BUNGALOW BUILDING A SPECIALTY. CAN ARRANGE FOR 100% LOANS. Repairing, remodeling, prices reasonable. PHONE AXridge 5921.

I WILL build your bungalow or small store, finance same, if lot clear and I build. VErmont 1174. J. D. BROWN, 1738 W. 46TH ST.

PRIVATE party will make building construction loans to bona fide home builders. Submit location for quick action. REED, METropolitan 6914.

REAL garage erected on your lot, 10x14 for $95. Cut rates on all buildings. BROWN, 1208 E. Slauson ave. HUmbolt 5406-W.

PRACTICAL BUILDING SYSTEM. 218 So. Figueroa st. VAndike 5062. Plans, building, alterations, financing. BRICK BUILDINGS A SPECIALTY.

CEMENT work wanted, have mixer, walls or foundations, 40c; flat work, 16c ft. No jobs too small. ANgelus 3296.

CEMENT work wanted, have mixer, walls or foundations, 40c; flat work, 16c ft. No jobs too small. ANgelus 3296.

CARPENTER and job work, store fronts, fixtures. Genl. bldg. contractors. WYATT BROS., 3312 S. Main. HUmbolt 4174.

PLANS made to order, work done on percentage. Hrs. 1 to 5 p.m. 411 LISSNER BLDG., Spring st.

PAINTING, PAPERHANGING, DECORATING. First-class work at lowest prices. Estimates free. 2353 W. Wash. 766087.

REMODELING my specialty. Carpentering, new or old, long exp., reas. price. E. E. MINER, 2356 W. Washington. 768081.

GARAGES, $45 up, any size, anywhere; shell of small house, $150. 613 W. 54TH ST. Phone AXridge 5781.

BUSINESS ANNOUNCEM'TS—Miscellaneous

Contractors and Builders

INVESTIGATE NEW FINANCE PLAN by OLDEST ESTABLISHED COMPANY

Will build and lend full cost of building on monthly payment plan. Payments begin after completion of building. No bonus or fees.

Only requirement, A CLEAR LOT.

Open evenings and Saturday afternoons. Expert estimators will assist you in planning.

BUILDERS FINANCE ASSOCIATION. Suite 412 Laughlin Bldg. 315 South Broadway. VAndike 2291.

HANDY HOMES. Inspect Model House, 2514 S. Figueroa. Living-room, bedroom, kitchen, breakfast nook 6x8, screen porch. No. 1 bath fixtures, painted, papered, wired, plumbed, inside finishings French gray enamel, floor stained and varnished, china closet, linen closet, clothes closet, ironing board, medicine cabinet, sink with drainboard, cupboards, water heaters, laundry tray, linoleum in kitchen, breakfast nook and bath, all electrical fixtures and window shades complete, flower boxes under front windows, artistic porch and rounded gable, substantially built, 16-inch studding, sash windows. A charming attractive home that comes within the reach of moderate means. Price $1850 cash, or on terms like rent. House open for inspection, 2514 S. Figueroa. "The little white house trimmed in sky blue." NAT H. SPITZER, Exclusive Agent. "A Dollar a Day Keeps the Landlord Away."

DO YOU WANT TO BUILD ON YOUR CLEAR LOT? WE WILL FINANCE YOU FOR THE AMOUNT YOU NEED. PAYMENTS LIKE RENT. No Red Tape. No Scheme Deal. No Advance Payments. FREE PLANS. TITAL & O'CONNOR, Builders of Merit. SUITE 700 GRANT BLDG. 4th & Bdwy. Ph. TRinity 5435. 5439.

100% FINANCING 100%. No bonus, no fees, no job too small, no job too big. We build bungalows, flats, apartment houses and bungalow courts. Plans, specifications and appraisals free. 25 years' experience in high class building. PHOENIX BUILDING COMPANY, 1276 Sunset Blvd. Phone Faber 5486.

WE WILL FINANCE AND BUILD double bungalows or residences on clear lot, right location. SCOTT BUILDING CO. 208 Wilshire Bldg. Cor. 6th and Western ave. 560-691.

CARPENTER remod., repair & gen. L. DE LA CROIX, 737 N. Van Ness. DR. 5537.

CARPENTER work of any kind. Alter. a specialty; reas. THOMPSON, 54796.

GEN. con. contractor, first-class work. Reas. prices. 1522 W. 50TH. VEr. 4400.

CEMENT work, all kinds, drives, walks, repair wk., day or cont. ATlantic 4813.

SINGLE BUNGALOW BOOKS, DOUBLE, 50 cents. 527 I. W. HELLMAN BLDG.

FOR multigraphing and circular letters. Call 703 SAN FERNANDO BLDG. FAber 4087.

PLASTERING, STUCCO AND PLASTER PATCHING. PHONE TUcker 5198.

PLANS and specifications, $2 per rm. work guaranteed. 651 N. VERMONT. 596-034.

CARPENTER WORK—DAY, CONTRACT. Your job complete. ANgelus 3379.

PAINTING, decorating done at reasonable prices. PHONE HUmbolt 1882.

PLASTER, brick and cement repairing. No job too small. HUmbolt 1988-W.

PAPERHANGING, cleaning, painting, $4 per rm. and up. HUmbolt 7286.

ATLANTIC CARPENTER SHOP, 3912 S. MAIN. PHONE ATlantic 5928.

CEMENT work, all kinds, free estimating; prices right. AXridge 1066, 598450.

MANTELS, chimneys, general brick work. Phones HEmpstead 1029. GRanite 5647.

5-ROOM BUNGALOW, $2950. COMPT. CHADWICK, ANgelus 8196.

FOR teams, wagon and scrapers, day or contract, call BEacon 2468.

CEMENT work wanted, machine mixed. 831 W. 49TH PL. AXridge 1548.

CARPENTER, new and general repair of all descriptions. THornwall 2009.

PLASTER repairing. Clean drop cloths. HUmbolt 5662-J.

CEMENT CONTRACTOR. 594547. RESIDENCE PH. HOlly. 1350.

Patents and Patent Attorneys

EXPERT ADVICE ON PATENTS FREE—A. E. MARTELL, PATENT ATTORNEY, 124 W. 4TH ST., SUITE 471. ESTABLISHED 17 YEARS IN L. A. SPECIAL LETTERS ON PATENTS FREE. SEARCHES MADE IN WASHINGTON.

HAZARD & MILLER—H. MILLER former member Examining Corps, U.S. Patent Office. Library containing record of all U.S. Patents open to public. Booklet free. 900 CENTRAL BLDG., 6th and Main.

PATENT & TRADEMARK information free. Attys. fee reduced. MARTIN F. SMITH, 227 Consolidated Bldg. METropolitan 4802.

F. E. MAYNARD, Patent Atty., 20 yrs. exp. PATENTS, TRADEMARKS, COPYRIGHTS. Information given. 815 S. BROADWAY.

A. J. FARNSWORTH, PATENT ATTORNEY. Elec. & mech. expert. Consultation invited. 1128 Story Bldg., 6th-Bdwy. TUcker 1307.

Manicuring, Chiropody, Scalp Treatment

SENORITA J. MENDEZ, first-class manicures. 4659 W. WASHINGTON. 767582.

FIRST-CLASS manicurist, 229 W. 4TH ST. Office 412. Hours 10 to 7. Open Sun.

Stenography and Typewriting

FOR clerical work, stenography, typing, call TRinity 5083. 428 DOUGLAS BLDG.

RELIABLE type copying. M. HOWARD, Columbus, Ga., Route 3, Box 204.

Cesspool Cleaners

CALIFORNIA CESSPOOL CLEANING CO. DRexel 1012. Underground drainage. DRexel 8807.

ACME CESSPOOL CO. Pumping and Construction. DRexel 3158. Res. ph. DUnkirk 3688.

EDUCATIONAL—Miscellaneous

GREGG shorthand and touch typewriting taught by absolutely individual method. In quiet, refined surroundings. Rates reasonable. Hours to suit. L. A. COACHING SCHOOL, 9th at Union. DUnkirk 1416.

"THERE are thousands and thousands of acres of the most valuable space in our cities going to waste on roofs."—HENRI HICKS.

PARENTS. Children wanted to train during summer for pantomime production. Directed by English actress. Interview 2 to 4. Apt. 316, 6075 FRANKLIN AVE.

SUMMER school. High and grade school subjects. Tutoring, individual promotion, personal attention. L. A. COACHING SCHOOL, 1609 W. 9th. DUnkirk 1416.

"ALL THE SIDE WALKS IN OUR CITIES SHOULD BE GREEN."—HENRI HICKS.

TUTORING—High school subjects, languages a specialty. DRexel 5484.

Musical and Dramatic

MUSICIANS wanted, good permanent city positions. Violin, drums, piano. Must be able to play standard works. Room 21, 320½ S. HILL. Main 6306.

PRODUCER, manager for dramatic road show. Address L. box 147, TIMES OFFICE.

ORCH. band leader, organizer; young man at liberty; school or church orch., city. Call ADAMS, BEacon 3814.

PIANO and vocal teacher wishes pupils, reas. tuition. Capital 3075.

Professions and Languages

PRIVATE TUTORING in college mathematics and engineering subjects, day or evening. Apply 3075 Denker ave. UNi. 0800.

Dancing

WE teach the latest of waltz and fox trots in 6 lessons, incl. the collegiate walk. DEWEY STUDIO, 1349 W. 6th st. 558714.

NATIONAL College Dancing, 730 S. Grand, 30 trained teachers at your service. Practice lessons, 10c; private lessons, 75c.

YOUNG ladies will give private lessons in dancing. Call MRS. 5166 or MET. 8110.

YOUNG man will give private lessons to lady beginner. METropolitan 8110.

WANTED—HELP—Male

Miscellaneous

HOLLYWOOD MOTION PICTURE ORGANIZATION. Wants inexperienced men and women for work in motion picture studio. Open day and evenings. Apply Casting Director, SCREEN ARTISTS' PRODUCTION ASSOCIATION. Not an employment agency. Take Santa Monica Blvd. car on Sunset bus to 6000. 1829 Gordon st.

ASST. CREDIT MAN, IMP. VALLEY, $225; SPANISH-ENGLISH STENO., MEXICO, $200. F. S. BEAVIS AGENCY SINCE 1912 FOR "EVERYTHING HUMAN FOR THE OFFICE," CHAPMAN BLDG. MONDAY.

WANTED—HELP—Male

Miscellaneous

COOPER, $5 day; Engineer, Nevada, $5 to $7 day; 2 steam shovel Cranemen, $8.50 & bonus; quarry Engineer, $5 day; Sheet Metal Worker, $1 hr.; Die Maker, $50 week; 5 Machinists, Ariz., $5.28 day; 2 Tinners, Ariz., $5.28 day; Building Washer, piece work; Asbestos Stitcher, $6 day; Barber, country, $100 mo. & fd.; Machine Miner, $150 day; Machine Milker, $90 mo. fd.; Ranch hands & Hay Baler men; night Janitor, $90 mo.; Houseman, $50 mo. & fd.; Fry Cook, $110 mo. & fd.; Hotel Clerk, $90 mo. & room; married Milker, $100 mo. & house; married Orchard man, $3 day & house; married Laborer, $75 mo., house; married Teamster, $75 mo., house; 2 Firemen (Engineer's License), oil derrick, $3.50, 8 hrs. Office open Saturday 7 a.m. MURRAY & READY EMPLOYMENT CO., 110 East 2nd St.

WANTED—Men and women to select their life work with the help of the INTERNATIONAL CORRESPONDENCE SCHOOLS VOCATIONAL Guidance Department. Write phone or call for free catalogue. 350 courses to choose from, 20,000 students in Los Angeles. District Office, Suite 410 Seventh and Hill Bldg., 714 S. HILL ST. Phones: TUcker 2703 and TUcker 2268. (See Inst. Course Adv.)

HUMMEL BROS. EMPLOYMENT AGENCY, Men's Industrial Hotel, Labor Depts. 529 Towne ave. TRinity 2921. 2 machine miners, $120, found. Houseman, furniture repairs, $130, apt. Armature winder, Arizona, $155. Man and wife, ranch and cook, $125. Milker, 25 cows, $120, R.&B.

YOUNG man, 20 to 25, to work on the assembling of electrical heating devices. This is a small but growing concern and your future is what you make it. Salary to start, about $30. Write experience in detail. Address J, box 280, TIMES OFFICE.

WANTED—Manager for haberdasher and athletic store in new club. Must be acquainted in Los Angeles and suburbs. Full particulars and reference must accompany application. Address L. box 132, TIMES OFFICE.

EXPERIENCED SALESMANAGER OR BRANCH MANAGER. Piano or automobile business preferred. Best references. MR. HUGO, TUcker 1580.

MAN between 40 & 45 yrs. to wheel me to and from office and assist in office, salary $20 wk. Must read and write English. References required. TUcker 2886 after 3 p.m.

BATTERY MEN NEEDED. Wonderful opportunities to get in profitable business for yourself. Short, practical course at small cost prepares you. Call at NATIONAL, 4006 S. Figueroa.

ASST. CREDIT MAN, IMP. VALLEY, $225; SPANISH-ENGLISH STENO., MEXICO, $200. F. S. BEAVIS AGENCY SINCE 1912 FOR "EVERYTHING HUMAN FOR THE OFFICE," CHAPMAN BLDG.

SEE THE WORLD—Opportunities on ships. Good pay. Quit any time. Sea exp. unnec. Clerks, waiters, bellboys, busboys, storekp's, etc. Send stamped, address envelope for reply. Box 471, Sherman, Cal.

SALESMEN, see our line; we pay big commissions, guaranteed product, silk hosiery direct to the home. AMERICAN SILK MILLS, 416 Stack Bldg., 4th and Broadway.

WANTED—Ambitious men at once to qualify in plastering trade. HEMPHILL'S BRICKLAYING PLASTERING SCHOOL, largest in America. 3197 Glendale Blvd., Glendale car to Atwater st.

SCHOOL-teachers who want profitable employment on a sales force during vacation, call at local office CROWELL PUBLISHING CO. and see MR. WALLACE, 701 Grosse Bldg.

WANTED—Ambitious, well educated young men to prepare for executive office positions. Tuition may be earned if necessary. MACKAY BUSINESS COLLEGE, Main 4906. TUcker 2198.

LEARN IGNITION AT NIGHT—Practical course trains you for steady work, bigger pay. Small charge. Call at National, Mon., Wed., Fri. evenings 7-8. 4006 SOUTH FIGUEROA ST.

2 MACHINE miners, $5.25 day, 4 mine muckers, $4.25 day, for mining co., in Calif. Good board, good camp. No blankets needed. MURRAY & READY EMP. CO., 110 E. 2nd st.

FILIPINO boy to drive car and assist with general housework, family of 2. Must have local references. Apply 203 CRESCENT DR., Beverly Hills.

MEN with trucks, with or without trailers, equipped with stake bodies that can handle loads from 10 to 11 tons. 731-33 STANFORD AVE.

REFRIGERATING engineer, city license required. State experience, qualifications and references. Address N. box 519, TIMES BRANCH.

MEN with trucks, with or without trailers, equipped with stake bodies that can handle loads from 10 to 11 tons. 731-33 STANFORD AVE.

FURNITURE repairman interested in Christian work, good opportunity for right man. Apply MR. CARLETON, 242 NO. Main. Room 300.

WANTED—Slaughterhouse man, do willing and feed stock; must be willing to work; house furnished. T. A. GAUM, Redlands, Calif.

WANTED—Learn barber trade, be independent for life. Wages while learning. Tuition reasonable. MOLER BARBER COLLEGE, 420 E. 5th st. (See inst. course ad.)

SUPERINTENDENT, capable managing all operations sawmill, cutting forty thousand daily, California. Describe exp. Address N. box 530, TIMES BRANCH.

COOK wanted, Japanese man, to go to Big Bear Lake for 1 mo. if satisfactory permanent job. Apply 610 VAN NUYS BLDG., 7th and Spring.

WRITERS wanted to prepare articles, stories, poems for magazines. Inclose addressed envelope. AUTHORS' CLUB, box 697, Los Angeles.

LEARN A BIG PAYING TRADE. PLASTERING, LATHING, TILESETTING. HARRIS BRICKLAYING & PLASTERING SCHOOL, 813 S. FIGUEROA. C. Ins. ad.

MOTION PICTURES. Do you want to see yourself in motion pictures? Call Holly 1918 for appointment.

WANTED—EXPERIENCED LEMON PACKERS AT MURPHY PACKING HOUSE, WHITTIER. PHONE W. 18299.

2 YOUNG men, neatly dressed, for steady work. No exp. req. Apply room 424, 228 W. 4TH ST. at Bdwy.

NEAT, steady young men to fill vacancies; big firm. Exp. unnec. See our mgr., rm. 317, 124 W. 6th st.

MEN to learn barber trade, wages while learning. AMERICAN BARBER COLLEGE, 324 E. 5th. See inst. course ad.

IF you want work see MR. McCARTNEY, employment manager. Call bet. 8-10 mornings. 1329 S. HOPE. Room 216.

FORD parts man. AUTO EMP. AGCY., 1037 S. Figueroa.

AUTO mech., washers, battery & floor men, etc. CLARKE'S AGCT., 1316 S. Grand.

AUTO mechs., car washers, foremen, etc. Auto Emp. Agcy., 1037 S. Figueroa.

Store and Office

WANTED—A-1 GROCERY MAN FOR GROWING ARIZONA TOWN TO TAKE CHARGE OF RETAIL DEPARTMENT AND CALL ON SMALL STORES AND RESTAURANTS. PLEASE DO NOT APPLY UNLESS YOU HAVE THE QUALIFICATIONS. GOOD SALARY. CALL AT REAR DESK AT 124 SO. BROADWAY AND SATURDAY BETWEEN 10 AND 12 O'CLOCK. ASK FOR MR. BROUSSARD OR MR. STEELE.

ACCOUNTANCY. THE PROFESSION THAT PAYS. Course includes Accountancy, business law, financial analysis, C.P.A. coaching, home study, placement, easy terms. Money-back bond. Previous book-keeping knowledge unnecessary. Free book. See Inst. Cor. Ad. LA SALLE EXTENSION UNIVERSITY, Dept. Higher Acct. and Financial Org., 534 Title Ins. Bldg. METropolitan 3936.

REC. CLERKS, young husky, R.R.	open
SHIPPING CLERKS, R.R. exp.	open
CLERK, two yrs. office exp.	$100
TYPIST CLERK, good penman	$90
BURROUGHS BK-KP., bank exp.	$100
ELLIOTT-FISHER BK-KP., country	$125
DETAILER, structural steel	open
CREDIT MANAGER, wholesale	$200

ORGANIZATION BUILDERS' EMP. AGY., 400 Central Bldg., 6th and Main sts.

BOOKKEEPER-Cashier-Wholesale. Must be competent to handle heavy set of books with detail. Bookkeeping machine used. Unless you understand bookkeeping thoroughly, take off yearly balance, etc., do not answer. Apply in own handwriting giving reference, experience, salary expected and age. Address J. box 290, TIMES OFFICE.

WANTED—Young man, about 21, single, to handle mail, file and other office work. One with college training preferred, but must be a high school graduate. Excellent opportunity for advancement afforded. State experience if any to lock box 277, STATION C.

SECRETARY, asst. manager, Spaniard, 28 yrs. college education, Span., Eng., correspondent, translator, conversant with French, banking com. exper., desires position. Excel. ref. Write A. AR-MAS, 624 W. 62nd st.

BOOK-KEEPER, creamery exp.	$150
Elliott-Fisher biller	$125

Closed July 4 and 5. LOS ANGELES COML. SERVICE (Agy.) 711 Van Nuys Bldg., 7th and Spring.

PERMANENT opening for experienced drapery salesman understanding colors; capable of taking measurements. Apply stating experience to the BLEDSOE COMPANY, San Diego, California.

YOUNG man to investigate and formulate credit reports. Must be of good appearance and fair education. Must be able to furnish references. 600 McCOMAS BLDG.

WANTED—Active man, mail order business repre., L. A. mfg., good future; man with means preferred. Give ph. numb. Address J. box 31, TIMES OFFICE.

BOOK-KEEPER, accountant, general office work. Give age, experience, salary to begin, also references. Address N. box 343, TIMES BRANCH.

EXPERIENCED window trimmer and card writer, shoe store experience, out of town. Apply at once. 14 BURCH BLDG., corner Vermont and Wilshire.

CLOSED ALL DAY. PACIFIC AUDIT & SYSTEM CO., 802 Story Bldg. 6th & Bdwy. (Agcy.)

WANTED—HELP—Male

Store and Office

ARE YOU DESERVING OF A BETTER POSITION?

If so, we can help you. We are the direct representatives of many high grade firms in Los Angeles who are looking for men to fill salaried positions of an executive or semi-executive character.

At the present time we have listed with us an opportunity for a copy executive, which requires a man with the ability to step into the $10,000 a year class.

Also a bond salesman for local organization, salary, commission and bonus arrangement.

The foregoing and other equally desirable BETTER POSITIONS can be discussed in the course of a personal interview. We also are looking for good stenographers and office workers. Consultation hours 9 to 5 p.m.

BETTER POSITIONS, 826 Chapman Building, 756 S. Broadway.

BOOKKEEPER or Jr. Acct. to take on compact jobs, also to solicit. Address J. box 94, TIMES OFFICE.

CLOSED ALL DAY. PACIFIC AUDIT & SYSTEM CO., 802 Story Bldg. 6th & Bdwy. (Agcy.)

EXPERIENCED Underwood machine bookkeeper under 30, permanent. GOLDEN RULE AGENCY, 320 Mer. Nat. Bk. Bldg.

MAN with car to put up signs, out of town office man. 1519 W. PICO ST.

Salesmen and Solicitors

SALESMEN—

FEDERAL SECURITIES CORPORATION

2 security salesmen who are experts and capable of earning from $500 to $2000 per week. Must be experienced.

Leads furnished to high-class men who can deliver the goods. We send out 150,000 letters a month.

Now closing the sale of UNION MORTGAGE preferred and common. Company earned 19% net in 1922; 27% net last year. Has continuously paid 8% on preferred and is also paying semi-annual dividends on the common. Board of 4 big bankers, 7 mortgage men and 2 lawyers.

Apply after 11 a.m., Mr. Hunter. FEDERAL SECURITIES CORPORATION, Lane Bldg., 203 W. 5th st.

FACTS vs. BUNK.

If you are susceptible to flowery phrases and futile promises, this advertisement will not appeal to you, but if you want TRUTH—straight from the shoulder, relative to a permanent and lucrative connection with an established and financially responsible organization. Call in person from 10 to 12 a.m. and 3 to 5 p.m. and ask for MR. MOULTON, 814 Loew's State Bldg.

1924 DECLARATION OF INDEPENDENCE.

WATCH THIS COLUMN ON SUN. JULY 6 FOR A STARTLING ANNOUNCEMENT. By the STAR SALESMAN OF LA SALLE EXT. UNIVERSITY.

Of vital interest to salesmen and saleswomen or those desiring to engage in selling. Vocational advice. Mgrs., 815 S. HILL ST. SUITE 714. VAndike 0462.

HIGH grade clean cut active young men between 25 & 35 years of age, preferably some security or real estate experience. One easy sale a week and you can draw down a liberal commission of $130 on each $600 sale. Leads, co-operation, salesplan and publicity. Big producers only. See Salesmanager, 2nd floor. 614 S. SPRING ST.

SALESMEN—If you have been selling stock or real estate and your income is not commensurate with your efforts we can furnish you live leads and show you where our sales people are earning from $150 to $500 per week. If you are a salesman you can do as well. It costs nothing to investigate. Apply 214 HOLLYWOOD SECURITY BLDG., or phone GRanite 5080.

SALESMEN.

GET THE FACTS about our proposition that is selling now. You can positively make big money. Big commissions and a bonus. You'll like this live wire organization. 515 S. FIGUEROA ST.

WANTED—Salesmen who can sell the stock of a high grade mortgage company now earning 30% per annum. Good commission. We furnish leads. Call for Mr. McCalla or Mr. Edwards, between 10 a.m. and 12 at branch office, 326 S. HILL.

WANTED—SALESMEN WITH CARS TO SELL 50-ACRE SUBDIVISION, 92ND & SOUTH PARK, LOCATED RIGHT IN PATH OF NEW OIL DIST. THIS TRACT WILL HAVE ALL MODERN IMPROVEMENTS AND CARRIES ALL OIL RIGHTS. SUN., JUNE 15, OPENING DAY. SEE MR. DUNN, 711 W. 7TH ST.

WANTED BY BUILDER. Reliable middle-aged realtor with good car and clientele familiar with property values near Western and Santa Monica. Private office and phone free; must take full charge of real estate department. Commission basis only. 597-593 after 3 p.m.

SALESMANSHIP, PERSONAL COACHING BY THE STAR SALESMAN OF LA SALLE EXT. UNIV. If honest, name your own terms. PLACEMENT BUREAU comes guaranteed. EXPERT VOCATION ADVICE FREE AT 815 S. HILL, SUITE 714, VA. 0462. See Inst. Course Adv.

SALES TEACHER AND EXECUTIVE. Experienced sales lecturer for teacher of high grade salesmen can make good connection assisting salesmanager develop sales people. Splendid opportunity. See Salesmanager, 2nd floor, 614 S. SPRING ST., Los Angeles.

SALESMEN WITH CARS. SELL OCEAN SAND LOTS. Can make big money. Price for lots, $290 up. terms. See Mr. Cutting in operation. 7064 HOLLYWOOD BLVD.

SALESMEN, PAY YOUR WAY. Fastest selling auto and household necessity. 200% profit. Live wires make $1000 mo. up. [illegible] 818 W. 8TH.

WANTED—Real estate salesmen with thorough knowledge of the business. Prefer men who know the northwest residence section. Active support from the office. See MR. NAESH with the FLECKMAN HARB CO., 4021 W. Pico.

MEN! WE'VE GOT IT. Sell something where investment is protected against loss and dividends may run 100% a year. Men with cars, brokers, big boys wanted. See MR. LOWE, 208 Ferguson Bldg., Third and Hill.

WANTED—2 or 3 stock and bond salesmen to sell syndicate on high grade proposition in Beverly Hills. This is a splendid opportunity for those who are accepted. See MR. CALLAHAN, between 2 and 4 p.m. 1507 N. Western ave.

HOUSE to house men can make good wages selling the only commercial ant poison, Marvel Ant Gelatin. Costs less, lasts longer, kills most ants for amount spent. A repeater for homes, orchards, estates. Call at 702 TOWNE AVE.

WANT salesmen who have had real estate experience to sell modern 4-room plastered house to be erected on prospect lots on time payments. Leads furnished. Address L. box 87, TIMES OFFICE.

WANTED—Two rental ladies with car. Must be hustlers and know Hollywood. See MR. HAGUREN, 5464 Hollywood Blvd.

SEVERAL high-class Spanish-speaking salesmen to write and collect industrial insurance; exp. unnecessary. Splendid opportunity for advancement. Our agents are not charged with lapses. 431 MARSH-STRONG BLDG.

WONDERFUL opportunity to build permanent income with us, only smooth, high class men of real character need apply. CITIZENS BUSINESS BUREAU, 808 W. Pico st.

WANTED—4 high-class salesmen with cars at once to work July 4, 5 and 6. We have made it possible for the right men to make big money. 412 BANK OF ITALY BLDG.

SALESMEN WANTED. Your earnings depend upon your willingness to work; our men make from $30 to $50 per day; so can you. See MR. BARR, 524 BRADBURY BLDG.

EXPERIENCED house-to-house salesmen. We have an advertising special that a limited number will be placed on the market, with commission. Apply Rm. 100, 319 SO. BDWY., 8 to 10 a.m. only.

MEN WITH CARS TO SELL NECESSARY device to auto repair and other shops. Bus. long estab. Leads. Lib. com. City and sub. territory open. Phone [illegible] after 6 p.m.

SALESMEN wanted. Must have cars, big money for 3 days. Work beginning July 4, on fast-selling mountain sub-division. Call today, 1615 LOEW'S STATE BLDG.

WANTED—A man, previous selling experience not necessary. Good chance for ad-[illegible]

WANTED—HELP—Male

Salesmen and Solicitors

SALESMEN

WITH OR WITHOUT CARS. THE BEACH! THE BEACH! THE SURF! THE SAND! THE MONEY!

VENICE

WASHINGTON BLVD.

RIGHT IN VENICE. $1,000,000 SUBDIVISION. EXCURSION METHOD—LUNCH, LECTURE, SOLICITORS BIG COMMISSION. LIBERAL CAR ALLOWANCE. PAID WEEKLY. ROLL UP—LINE UP. M. F. Pimental, Suite 502 at 714 South Hill. or Tract Office. ROBERT URBAN REALTY COMPANY, Washington and Leona Blvds. Venice.

AN old-established firm with 12,000 clients has excellent opportunity for (gentleman) salesman. LEADS. CO-OPERATION. EXCELLENT SALES PLAN. LIBERAL COMMISSIONS. (Average 20%.) (We make you make money.) See Sales Manager, W. G. McINTYRE & CO., 614 S. Spring st.

SALESMANAGER AND SALESMAN. I can show you one of the cleanest, greatest propositions you have ever seen. I want to prove this to you. This is a big organization with some mighty good openings for good men. Come prepared to show me that you can produce. 551 S. OLIVE ST.

SALESMEN—For new West Washington tract. Finest location. Closest-in subdivision lots in Los Angeles. Cheapest in price. Most easy terms, small down payment and 1% monthly. All improvements paid. Big pay to right party with or without car. No experience necessary. BATTERREE INV. CO., 728 W. 8TH. OWNERS.

A MANUFACTURING corporation connected with a building material business has an opening in its sales organization. Company furnishes automobile. Salary to start, $150 per month. Write your experience, age and qualifications. Address M. box 525, TIMES BRANCH.

HERE IT IS! Fortunate is the man who can qualify for the position I have to offer. He must have a pleasing personality, be an organizer, be able to handle men and be a good closer. Apply between 10 and 12 to MR. BUNDLE, 720 Merchants Nat. Bank Bldg., 6th and Spring sts.

SALESMAN, with car, experienced subdivision man only. If the tract you are on isn't paying, look our new tract over. JUST STARTING. There is no use of my trying to tell you how good it is in this ad. Phone me and see for yourself. MR. CONDON, Garfield 1011.

I WANT TWENTY SALESMEN FOR ORGANIZATION WORK. SOMETHING ENTIRELY NEW. BIG RETURNS FOR LIVE WIRES. MUST FURNISH SMALL BOND. APPLY AFTER 2 P.M. 714 LOEW'S STATE BLDG.

SPLENDID opportunity for man to make big money with corporation of many years' standing. Road work. Nothing to sell. Commission paid at once. Our men average $100 per week and up. 605 I. W. HELLMAN BLDG.

OWING to power shortage we can use 3 more machinery salesmen, with or without cars. Desire men of general experience. Commission. Report Monday. See GAIL KRESSER, Salesmanager, ACCO ENGINE CO., 1015 S. Los Angeles.

SALESMANAGER FOR INDUSTRIAL STOCK ISSUE. ONE WHO IS A PRODUCER. THIS IS A CONCERN READY TO OPERATE, NOT A BLUE PRINT PROPOSITION. APPLY 703 MARSH-STRONG BLDG.

WE want 1 or 2 more good men on our sales force. Only high-class men of unquestionable character and ability to sell goods need apply. SILVER CHAMBERLAIN CO., 420 W. Pico.

SECURITY man, get on to home where you can do a lot of trading instead of hunting cash and making 15% commissions. F. H. PUTT, 1021 Bank of Italy Bldg.

WANTED—Young man; must be a go-getter and have local experience, to sell cars in the city; commission with guarantee; do not apply until after Monday. 949 CENTRAL AVE.

FORD SALESMEN—For commercial district. Best in city. Fine opportunity offered to man with sales ability who can produce. FRANK T. HICKEY CO., 3623 Santa Fe ave.

SECURITY SALESMAN. Here it is boys. Best job in town. Real co-operation. Get in early Monday morning. Suite 411, 714 S. HILL.

WANTED—A man, previous selling experience not necessary. Good chance for advancement. Apply ROOM 413 at 627 S. BROADWAY.

WANTED—3 snappy young men, selling experience not necessary. A good chance for advancement. Apply room 207 SAN FERNANDO BLDG., 4th and Main.

FIRST class salesman for fixture factory on commission basis. ACME STORE & OFFICE FIXT. CO. Phone ANgelus 1134 for interview.

WE need several high class men who are salesmen; also several reliable men who will work hard to advance their own ambitions. Suite 204, 714 S. HILL ST.

SHIRT salesman to carry silk shirt line as side line. Commission basis only. Fine opportunity for good man. BOX 290, 2001 WORLD TOWER BLDG., New York City.

FOR high-class line advertising pencils and pens, locally manufactured. Good commission paid weekly. CALIFORNIA PENCIL CO., 4920 Central Ave.

WANTED — Thoroughly experienced outside window shade and linoleum salesman; one that is now employed preferred. Address L. box 15, TIMES OFFICE.

CHINA salesman experienced in the local restaurant and chinaware trade; must have car, state positions held. Address M. box 497, TIMES BRANCH.

WANTED, MAN—Can place 1 man in sales organization. He will be paid while learning. See HALL, FISHER ELECTRIC CO., 4711 Moneta ave., between 12 and 1.

3 MEN, 18 to 30 years old. Live wire only. Apply 8:30-11. 4th floor, 720 S. BROADWAY.

WANTED—City road salesman, with auto, represent mfg. Sell machine shop supplies. Good future. 627 DOUGLAS BLDG.

RADIO salesman wanted. Good opp. for right man to make big money. SPARKS MFG. CO., 853 Temple st., L. A.

3 RETAIL salesmen. See MR. TIPTON, after 4 p.m., 1815 W. 6th st.

Trades

SKILLED AUTO MECHANICS WANTED—Steady work. Good chance for advancement. Short course trains you for bigger pay in automobile game. Call at NATIONAL, 4006 S. Figueroa st.

SIGN WRITER, first-class, wanted at once. Must be quick and accurate. Bring tools to BELICK, Santa Monica Pier, Santa Monica. Inefficient, don't waste your time or mine.

ELECTRIC WELDERS are in demand. Learn in short time at National. Jobs now open at good pay. Call today at 4006 SO. FIGUEROA.

WANTED—Knitters experienced on Jacquard hand machines. Apply Monday. PACIFIC KNITTING MILLS, 449 S. San Pedro St.

WANTED—Steady first-class linotype operator. Answer giving qualifications and salary expected. DAILY JOURNAL, Tur-lock, Cal.

WANTED—LIGHT & POWER WIREMEN. Good future, big pay. Learn in short time. Call at NATIONAL, 4006 South Figueroa.

WANTED—A-1 cabinet man. Must be an all around bench and machine man. COAST DISPLAY FIXTURE CO., 230 E. 16th st.

MOTOR AND DYNAMO REPAIRMEN. Good jobs now open. Short course qualifies you for big pay. Call at National today. 4006 S. FIGUEROA ST.

WANTED—Stickerman. Must be first class. PINK AND SCHINDLER, 318 13th st., San Francisco.

EXPERIENCED knitters, permanent employment. HOLLYWOOD KNITTING CO., 4276 Beverly Blvd. DRexel 6622.

WANTED — Wood pattern makers. MECHANICAL PATTERN WORKS, 1601 Stanford.

WANTED—Barber, colored, for white trade, 347 7TH ST., San Pedro.

ACETYLENE welding, private lessons, $1 day torch practice. 112 W. Washington.

AUTO trimmer. Wanted. Apply SNELL & VERSELL, 1348 W. 16th st.

TWO miners to dig 80-foot tunnel. Address J. box 182, TIMES OFFICE.

Hotel, Restaurant and Club

FIRST-class only. Fry and dinner chef. BEAUX ARTS CAFE, 630 W. 6th.

PORTER for cafeteria, 7 days, $17. 6637 HOLLYWOOD BLVD.

Professions and Vocations

COACH boys players with instruments, 4 wanted immediately, man. Apply BELICK, Santa Monica Pier Dance Hall, or ring Santa Monica 24565.

WANTED—Window trimmer and card writer. Big opportunity for right man. Write giving references. Address N. box 521, TIMES BRANCH.

REGISTERED druggist for part time work. BARBARA DRUG CO., 2100 W. Santa Barbara.

Farm and Garden

WANTED — Middle-aged single man on young fruit & poultry ranch, one cow to milk. JACK REEVES, 623 Main St., Venture.

WANT good worker, middle-aged man who can handle ranch on shares. Have some cattle and horses. Address J. box 253, TIMES OFFICE.

WANTED—HELP—Male

Farm and Garden

WANTED—Single man, dairy [illegible] work on poultry [illegible] SWANSON, R. 1, box [illegible]

Investment [illegible]

WE need a young man who is [illegible] worthy and [illegible] for our organization. [illegible] book-keeper or [illegible] can make $300 [illegible] $300 on salary [illegible] This is a [illegible] the right man. [illegible] appointment. [illegible]

MOVIES. WELL-KNOWN [illegible] [illegible] Film Projector. [illegible] required. Address [illegible] OFFICE.

OFFICE MAN—[illegible]

WANTED—Office man [illegible]

PARTNER WANTED. [illegible] at 420 S. SPRING [illegible]

RELIABLE and steady [illegible]

DO you want to get in [illegible] invest $5000? [illegible] BROADWAY.

LAUNDRY driver man and [illegible] Washington blvd., Venice.

Trades

[illegible] HOLLYWOOD AWNING CO. [illegible]

WANTED—HELP—Female

Miscellaneous

INVITATION TO WOMEN WHO LOVE [illegible]

To tell others how to [illegible] give FREE training. [illegible] We pay you. [illegible] add to your income? [illegible] See MANAGER, [illegible] BLDG.

WOMEN. In a new educational undertaking, I need the [illegible] well educated women [illegible] ability, poise and good [illegible] work is pleasant, easy [illegible] selected will be taught [illegible] oughly. My address is [illegible] Vandike 9442. ANNETTE [illegible]

HOLLYWOOD MOTION PICTURE ORGANIZATION wants inexperienced men and women for work in motion-picture studio. Open day and evenings. Apply [illegible] SCREEN ARTISTS' PRODUCTION ASSOCIATION. [illegible] Take Santa Monica [illegible] bus to 6000. 1829 Gordon [illegible]

FOR high class managing [illegible] attractive lady, familiar with [illegible] permanent position with [illegible] factory. Must be between [illegible] fully enclosing photograph [illegible] phone number to editor. [illegible] 25, TIMES OFFICE.

[illegible]

FRIDAY MORN

WANTED—HELP—Male

Farm and Garden

Investment Required

Lawyers and Solicitors

Miscellaneous

WANTED—HELP—Female

Miscellaneous

INVITATION TO WOMEN WHO LOVE BOOKS

Salesmen and Solicitors

Stenographers and Typists

Store and Office

WANTED—HELP—Male and Female

Instruction Courses

Agents and Canvassers

EMPLOYMENT—Agencies

WANTED—SITUATIONS—Male

Miscellaneous

Salesmen and Solicitors

Stenographers and Typists

Store and Office

Chauffeurs and Tinsmiths

Gardeners

Hotel, Restaurant and Club

WANTED— SITUATIONS—Male

Hotel, Restaurant and Club

Professions and Vocations

Farm and Garden

Store and Office

House Servants, Caretakers

Painting, Decorating and Carpentering

Day Work

Trades

Hotel, Restaurant and Club

WANTED— SITUATIONS—Female

Miscellaneous

Nurses

Housekeepers, Domestic, Cooks

Dressmakers, Seamstresses

Professions and Vocations

Day Work and Laundresses

WANTED— SITUATIONS—Female

Day Work and Laundresses

WANTED— SITUATIONS—Male and Female

WANTED—

To Rent

Houses

Flats and Apartments

ANNOUNCEMENT

West and Northwest

North and Northeast

East and Southeast

South and Southwest

TO LET—ROOMS—Furnished

West and Northwest

North and Northeast

East and Southeast

South and Southwest

Hotels

TO LET—ROOMS—Furnished

Apartments

Rooms and Board for Children

TO LET—ROOMS—And Board

TO LET—APARTMENTS—Furnished

TO LET—APARTMENTS—Furnished

TO LET—ROOMS—And Board

TO LET—HOUSEKEEPING Rooms

TO LET—APARTMENTS—Furnished

TO LET—APARTMENTS—
Furnished

HOLLYWOOD, 1850 LA BREA.
LA BREA APTS.
Hollywood's most exclusive apartments, situated in the beautiful foothills. Everything modern and up-to-date. An ideal home; maid and desk service; fireproof garage; roof garden; private phones each apartment. $85 and up. Weekly and monthly rates.
GRanite 4908.

OPENING ANNOUNCEMENT
BOSTONIA APARTMENTS
812 So. Bonnie Brae, near 8th st. Beautifully furnished single and double apartments. Tiled bath and kitchen with breakfast room. Unique service. Elevator. Nothing like it in L. A. Close in, exclusive. Attractive rates for permanents.

AMBASSADOR GARDENS
800 S. Normandie
N car to door.
Large front veranda, spacious lobby. Beautifully furn. Large singles, doubles and bachelor apts. Direct phone. Hotel service. Opp. Ambassador Hotel. $65 up.

ACACIA ARMS APARTMENTS
CORNER ALVARADO AND 10TH ST. ELEGANTLY FURNISHED SINGLE AND DOUBLE APTS. DIRECT PHONE. MAID SERVICE. LOW SUMMER RATES. $50 UP.

ALEXANDER APTS.
New, attractive singles, tile bath and kitchen, $50 up. Phone, lights and gas included. Residence dist. 635 N. KENMORE. Take H car. Ph. 594500.

MORTENSON APTS.
New brick Spanish building in Hollywood, tile bath, mahogany furniture, beautiful livingroom, phone, electric fans. $55 and $60. 1564 N. WESTERN AVE. HEmpstead 1710 or 589021.

539 S. MANHATTAN—560006.
SEVILLA
NEW AND DIFFERENT.
1 blk. W. of Western, 6th st. car. Most convenient, desirable loc. in Los Angeles. Attractively furn. Wkly., monthly rates.

THE VERY BEST IN L. A.—
Marble, tile, Tiffany, showers. Everything. Free parking space, free phone. Elegantly furnished singles, $50 and $55. KANSAS ARMS, 4213 Kansas ave., at Vermont at Manual Arts High.

ARDMORE COURT.
620 S. ARDMORE. DUnkirk 8586.
ONE 5-ROOM APARTMENT AVAILABLE.

DOUBLE apt., close in, private front entrance; could be used semi-business. Dr.'s office, dressmaking or beauty parlors in conjunction with living quarters. TERRACE APT., 1247 W. 8th. 557-578.

NEW VERONA APTS.
844 Santa Barbara, near Figueroa. Large airy single apts, every modern. THERE ARE NONE BETTER. Your choice, $55.

JOAQUIN APTS. NOW READY. $50 up. Walking dist. to Southern Branch. Tile bath, shower, overstuffed furniture, free parking, phone. 1039 N. ARDMORE. GRanite 2667.

$45. EDDY APARTMENTS. $65. BRAND NEW. JANITOR SERVICE. H CAR TO DOOR. WILSHIRE DIST. 4180 ROSEWOOD. DUnkirk 8527.

LOWEST rent, free phone, gas, light. 430 S. GRAND VIEW, near 6th. Beautiful double, new apts., handsomely furnished, high ground, $65 to $75. DUnkirk 4670.

$45-$70. FRANKLIN AVE., 6857.
EMERSON APTS.
BEST LOCATION IN HOLLYWOOD.
Singles & doubles. GRanite 7322.

HOLLYWOOD. 1825 WILCOX.
THE PATRICIAN.
New fireproof bldg., beautiful singles, summer rates. Daily service.

LAKE APT., 969 S. Normandie. Just opened. Overstuffed furn., ind. pts., tile sink, bath, singles, doubles, near Ambassador. $45 up. Phone DUnkirk 9768.

$65 UP. Holly Arms, Hollywood, 1817 IVAR AVE. 1½ blk. No. Hollywood Blvd. Gas, electricity, phone, laundry included.

$45 & $70—BEAUTIFUL front double and single apt.; also hotel rooms. 22 Minnewa, 2062 FRANCIS AVE., near 7th, 9th & V cars.

BOTH, new big apt., 1152 INGRAHAM, blk. from Commodore Hotel, the price and furnishings will surely please you. Free direct phones in each apt.

MAYFAIR APTS.
40 St. James Pl. Adjoining Chester Pl. Elevator. Double, single. U car. Near U.S.C. Auto Club & 2nd C.S. church.

HOLLYWOOD—Furnished apt. $75; private phone, light, gas, laundry free. 1718 LAS PALMAS AVE. Phone GRanite 4183.

BEAUTIFUL EVELYN ARMS.
4208 LEXINGTON AVE. HEART OF HOLLY. $50-$60. BEAUTIFULLY FURN. TILE BATHS & SINKS. HE. 6050.

CABLE APARTMENTS.
Attractive single and double, $40 up. 1640 SHATTO ST., bet. 6th and 7th, off Burlington.

DESMOND APARTMENTS.
1919 W. 7TH ST.
Redecorated, refurnished, one block from Westlake Park. New management.

VINE APTS.
Single $50, double $70. Attractive front apts., heart of Hollywood. 1718 VINE ST. HEmpstead 0587.

LAKE APTS. AT WESTLAKE PARK.
818 S. LAKE ST.
Nice new modern singles. Low summer rates. 54652.

LOS TRES APTS. IN HOLLYWOOD—
The last word in equipment and location. Single and double available. 6527 YUCCA ST.

PIERSON APTS. $50 & UP.
402 COLUMBIA. Ph. 52606.
Free parking space, walking distance to city & Westlake Pk. Beaut., new, classy.

WELLINGTON APARTMENTS.
953 W. 7TH ST.
Desirable singles and doubles, rates reasonable. A few minutes from Bdwy.

YOU ARE INVITED TO INSPECT
BRIGHTON APARTMENTS.
New choice single and doubles, rates $50 up. W. Adams dist. 2632 Brighton av.

WADE APT. HOTEL.
Single and double apt. Special tourist rates, convenient theatrical people. 1046 S. GRAND AVE. MEtro. 3116.

BEAUTIFUL Mary Apts, Westlake. Perfect, cool. Weekly if desired. DRexel 0500. 666 S. BONNIE BRAE. Refined people.

ELWOOD APTS. (NEW.)
226 S. Kenmore. ½ blk. S. Ambassador. Large sgls. furn. single. DUnkirk 7749.

NEW ARLINGTON APTS.
Union ave. at Acacia. N. of 6th. D car. Desirable, refined atmosphere. 557-409.

FORMOSA APTS. AND COTTAGES
HOLLYWOOD
7159 HOLLYWOOD BLVD. HOlly. 2020.

HENRIETTA APARTMENTS
1400 ALBANY ST. WALKING DIS- TANCE, NEWLY FURN. SGLES. $35-$40.

CHEREMOYA APTS. 5987 Franklin Ave. New handsomely furn. Singles $50 up including light, gas, ph. GRanite 3251.

$50—Single apt., priv. home, sep. entrance, Holly. way, one employed only. Priv. bath. Nicely furnished. DRexel 6551.

$38 S. CATALINA. BEAUT. DOUBLE OVERLOOK AMBASS. SPECIAL PRICE FOR SUM., GAS LIGHT, GAR. INCLU.

CLEMENTS APTS.
1318 Maryland near Bixel. Large elegant apts., close in. $40 mo.

SUPER APTS., 871 S. New Hampshire. $65. Completely & elegantly furn. apts., including phone and cleaning.

4-RM. apt., bath, piano, electric washing machine, nicely furn., 452½ N. VERMONT AVE. DUnkirk 5432.

727 S. CORONADO. DRexel 0402.
MAGNUS APTS.
Sing. new apts., dbls. Wk. 4 mo. rates.

TARTAGLIA APTS. 245 S. Fremont. How is this for price? Most mod. 2-rm. apt., priv. ph. $42-$45, quiet, walking dist.

631 S. BONNIE BRAE. TURQUOISE APTS. Block to Westlake Park. Singles, $50 up; doubles, $50 up. Weekly rates.

$50. NICE FRONT 3-RM. APT., including gas, lts. & water. 2209 WHITTIER BLVD.

ELEGANTLY FURNISHED IN HOLLYWOOD MANSION. $65. ARGYLE 1901. HOlly 8687.

$35—NICE large airy corner apt., private bath. Main 1710.

$45—DOUBLE apt., sleeping porch, garage. 1829 ECHO PARK. DRexel 5782.

FURNISHED apartments, 2 large rooms, light, gas inc. $30 & $32. 3009 S. VMT.

$30 & $40 MO.—Doris Apts., choice front apts., new, dec. 1604 W. PICO cor. Union.

FINE sunny cor. apt., light, gas, phone, $9 wk. 2002 SUNSET BLVD. DRexel 6850.

BEAUTIFUL front single in ivory, walking dist. $30. 1318 W. 4TH ST. 52147.

3-ROOM apt., all modern, private bath, reas., couple. HE. 7297. 5667 La Mirada.

LOWER front apt., 3 rooms, bath, garage, very desirable. 710 W. 17TH ST.

FURNISHED apt., new, artistic, quiet, cool. $45. 1114 W. 42ND ST.

$25 & $40. Furn. apts. 2146 KANE ST. ½ blk. from Alvarado St.

NICELY furnished apartment, only $30 month. 1114 ANGELINA ST.

APARTMENTS, furnished and unfurnished, reas. 3672 FOUNTAIN AVE. HEmp. 6661

$40—Moneta ave. 5112½. Single; newly furnished apt. & kch. nook.

TO LET—APARTMENTS—
Unfurnished

EXCEPTIONALLY well arranged single, ½ blk. Westlake Pk. Wonderful location, special to permanents, $40. 2517 W. 6th.

3 ROOMS, large sleeping porch, $65. Close in, fine location for boarding or rooming-house. ANgelus 3594.

SINGLE apts., bed, stove, refrigerator, shower, hot water, lights, phone; finest Wilshire dist. $50 & $55. DU. 1147.

NEW 4-room apts., $55 to $80. The DORCHESTER, 675 S. Coronado, near Wilshire blvd. High class, tile baths, etc.

1 RM., kitchen & bath, disappearing bed. 1759 N. MARIPOSA AVE. 594284.

WESTLAKE district, high class unfurnished 3 and 4 rms., apt. flats, Tiffany finish, tile sink, bath and shower, bed and range, janitor, service, telephone and garage. $85-$95. Call 12TH AND ELDEN. BEacon 8696.

PRIVATE ENTRANCE. NEW, LARGE LIV. RM., DRESS RM., TILE BATH & KITCHEN. EVERY BUILT-IN FEATURE. 319 N. MARIPOSA, NEAR BEVERLY BLVD. TAKE HELIOTROPE CAR. $45.

REAL new single apt. with bkfst. nooks. $450. 4206 S. OLIVE.

NEWLY front 5-rm. upper apt., reas. BEacon 9268. 1620 MAGNOLIA AVE.

$45—3-RM. new duplex, bath, hdw. floors. 1319 W. 30TH PLACE.

BEAUTIFUL 4-room apt., strictly modern. Call HOllywood 3760.

UNFURN. single & double apt., strictly modern. New. Monroe near Western. HOlly 5760.

TO LET—FLATS—
Furnished

West and Northwest

511 N. VAN NESS. 5-rm. strictly modern flat in a brand-new apartment house, consisting of very spacious living rm., with built-in bed, kitchen, breakfast nk. Regular bedroom. Beautifully furnished with Chinese rugs and overstuffed furniture, for only $75. Never been occupied. Garage if desired. Open for inspection all day Sunday; after Sunday phone TUcker 3563.

EXCLUSIVE W. Adams dist. High ground. The showplace of Los Angeles. 5 lg rms. Beaut. comp. furn., 2 bedrms., twin beds, dressing rm., tile bath, shower, private phone. A perfect home. Ocean breeze. Blk. W. Adams car, garage, $100. Must be seen to be appreciated. 3843 W. 27TH, nr. 7th ave. EMpire 3632.

BONNIE TERRACE.
A BEAUTIFUL APT. COURT.
Just opened. Somewhat different.
361-367 COLUMBIA.
EVERYTHING TO BE DESIRED.
HANDSOMELY FURNISHED OF COURSE.
A real home. Your inspection invited.
RENTALS $60 TO $90.

NEAR AMBASSADOR HOTEL.
Five-room upper flat, southwest exposure, handsomely furnished in mahogany, exceptionally fine silver, linen, rugs, etc; garage, telephone. Apply 3045 W. 8TH ST., northwest cor. 8th & New Hampshire.—DRexel 7306.

ATTRACTIVE for SUMMER; upper duplex, 4 rooms, large screen porch on north; linen & silver furnished, piano, garage; teacher leaving July 10th for 1 or 2 months, rent $50. Northeast cor. 8th and Grand View. 547-77.

$50. West Adams dist., reduced from $65 to $50. Upper and lower flats, 4 rms. each. See these immediately, cannot last long. Adults only. PINNEY, 1815½ S. VERMONT.

NEW furnished flat, 4 large airy rooms, nice cool front porch, quiet street, high ground, garage, 1 blk. to store and car. Must be seen to be appreciated. $75. Apply 2020 SECOND AVE. EMp. 6294.

NEW beautifully & completely furn. 4-rm. flat, extra dis. bed, bkfst. nook, tile bath and shower, garage, phone, high and gets ocean breeze, 25 min. to Broadway. Reas. 4557½ W. 17th Dr. 71603.

FLATS formerly renting for $200 are now reduced to $100. Massive mahogany & ivory furniture. "Heart of Westlake." Choice of either rose or blue flat. Apply 428½ S. LAKE. DUnkirk 7832.

$60 AND up. Temple, 714½. Beaut. furn. court flats, 2 bedrms., bath upstrs., liv. rm., kit., scr. porch down. Wk. dist. VAndike 7030.

UPPER furnished 5-room Wilshire flat. Reasonable rent to desirable tenants for summer months. Close to Wilshire Blvd., Hoover and 7th st. Phone DRexel 9978.

$47 MO., new 3-rm. flat, 2 beds, new overstuffed furn., near schools and stores, corner 1 blk. south of Pico nr. Vermont. 1420 FEDORA ST. "P" car.

UPPER flat, 5 rooms and sleeping porch, piano, fireplace, 4 beds, 1 blk. from S.B. U.C. rent $85. 4500½ N. BERENDO. 594-263.

WESTLAKE dist. Nicely furn. in overstuffed. Cool, modern, 5-room lower on brick flat house. Silver, linen, bedding. Adults. 365 S. BONNIE BRAE.

FOUR and five-room duplex, studio apts., elegantly furnished. Garage. Coolest location Hollywood. Summer rates. 1812 N. BERENDO.

BONNIE BRAE, 1425½ S. SUNNY 4-RM. FLAT. PARTLY FURN. IDEAL LOCATION. PHONE BEacon 8477.

LOWER flat, 3 rooms and bath, nicely furnished. Rent $45. Take L car to Valencia. 1407 10TH PLACE.

NICELY furnished flats. $45 and $50 per month. Walking distance. No children. 1351 W. 4TH, corner Lucas ave.

5-ROOM large beautiful lower flat completely furn., children welcome. Price reduced. 1666 N. Kingsley Dr. HOlly 2472.

1856 FULLER AVE., between Hollywood & Sunset Blvd. 7-rm. lower flat, furn. except linen & silver. Nr. school. 568064.

$47 S. HOBART. 6 rooms, 3 bedrooms, piano, oriental rugs, etc. till Nov. 1 for $125 mo. HEmpstead 7243.

WILSHIRE dist. for rent for 4 months, completely furn., 4-rm. flat. 432 S. NORTON. 560-434.

TO COUPLE—Nice 3 rms. furn. flat, $45 including phone. 1959 6TH AVE. 763-234. Fine loc.

FLAT, furnished, 5-room, with breakfast nook, silver and linen furnished. 1220 SO. BERENDO ST., near Pico.

ATTRACTIVE 5-room flat, nr. W. Adams, Gar. Very des. rent. Reas. 2626 SO. RAYMOND.

MOD. up. duplex, 5 spac. rms., pch., 2 bedrms., in-closet bed, gar., ph., close Westlake Pk., very des., reas. 582-163.

1445 W. 23RD ST., $65, cozy 4-rm. flat, garage. $65; 3-rm. flat & sleeping porch. $50. 4647 FOUNTAIN AVE.

$50—3 LARGE rooms, gas, lights, garage included. 904 S. NORMANDIE. DRexel 8216.

$65. UPPER 4-rm. flat, 2 dis. beds, sleeping porch, Axminster rugs, upholstery furniture. 1504½ REID ST. Pico Hgts.

$65—THREE BEAUTIFUL ROOMS. 2 BEDS. 3019 RAYMOND. 763701.

1625 W. 24TH ST., 4-room modern flat, also garage. DUnkirk 5256.

1883 S. HOOVER. Beautiful 3-rm. furnished flat. Phone BEacon 1711. Garage.

3 RMS. completely furn., accom. 4. $40. THornwall 3501. 1038 W. 16TH ST.

4-RM. furn. flat complete, southern exposure, cheap, adults. BEacon 3430.

A REAL home, 4 fine rooms. Best location. Well furnished. 1438 MAGNOLIA.

1 TO 3 rooms close in. C car. Kensington Road. 721 E. EDGEWARE ROAD.

3 RMS. modern, porch, also 3-rm. bungalows in rear. 1321 W. TEMPLE.

ATTRACTIVE 4-room furn. flat, 2 beds, gas heat, $60. 4454 SUNSET BLVD.

$75—HOLLYWOOD, 1145 Lodi Place, 4 beautiful rooms, garage. Phone GR. 3464.

SUMMER rates, 5-rm. flat and sun porch completely furn. 598-205. Hollywood.

5-RM. flat, piano, $65. Less for light service. 1819 KELLAM. 53486.

5 RMS., bath, hardwood floors, piano. 1819 KELLAM AVE. 53486. $65.

NICE upper flat, 2 rms. & sleep. pch., adults. 1012 Magnolia Ave., BEacon 8357.

LOVELY cool 4 rms., garage, piano, oriental rugs. Accom. 4. $90. Ph. 554484.

South and Southwest

$55—NEW flats, reduced rents. 327-339 W. Vernon and 4344 S. Olive, near Moneta. Complet. fur., oak floors, new furniture, 2 beds, linen, sleeping porch, walls dec., 2 porches, yard, garage. Adults.

$65—HIGH-CLASS Spanish duplex lower, 5 elegantly furn. rms., bkfst. nk., gar., phone. Nr. U.S.C. 645 W. 36TH ST.

1418 ALVARADO Terrace, 4-room flat, $50. Including hot water and phone, garage extra.

3 ROOMS and bath. $30 per month. 140 W. 37TH PLACE.

NEATLY furn. flat, 4 rms., garage, modern. 834 W. 40TH PL. Grand ave. car.

FURNISHED or unfurnished 3-r. mod. lower flat. 3106 VAN BUREN PL.

$35—3-RM., 2 beds, close in, cheap rent. Adults. 227 W. 40TH PL., nr. Moneta.

160 W. SANTA BARBARA. Completely furn. upper. 2 beds, ½ blk. car. Adults.

PARTLY furn. 4 rms., 3 beds, clean, new, garage, adults. $75 W. VERNON AVE.

East and Southeast

COMPLETELY furnished, 5-room flat, for 2 or 3 months, everything included, no objection to children. Phone installed. Call 74460 or 72250.

$50—4-ROOM lower mod. flat, clean, like new, 2 beds, piano, good car service, 15 min. from Bullocks. 506 E. 35TH.

3 RMS. & s. pch., dis. bed, 2 couples or 4 or 5 adults. Furn. or un. 3601 Maple av.

2 4-RM. flats, furn. and unfurn., 4-rm. cottage & furn. apts. Reas. 2424 E. 4TH.

North and Northeast

$27.50—3-RM. upper flat, part fur., bath, kitchen, adults. 330 KEITH ST. CApitol 3204.

TO LET—FLATS—
Unfurnished

West and Northwest

2 BLOCKS from Westlake Park, unusually fine furnished flat of 6 rms., 3 beds, fine back yard, garage for 1 or 2 cars. Can be rented for 3 months or longer at a bargain. Open for inspection. 625 S. BONNIE BRAE. Phone 560-284.

SPLENDID NEW APARTMENTS.
Beautifully finished, 3 large rooms, $65 and $90. 4 rooms, $65, $70, $75. 194 S. COMMONWEALTH. Cor. 3rd.

NEW, modern, 4-room flats with garages, 4641 WEST 18TH PLACE, right off Washington, very reasonable. The Owner, 714 Loew State Bldg. VAndike 0427.

BEAUTIFUL 6-rm. flat, 3 bedrms., 2 tile baths on lovely st., near Wilshire Blvd. Most excellent value at $115 per mo. JAMES J. DONAHUE, DRexel 4951.

JUST COMPLETED.
3 large rooms, breakfast nook, extra bed, the most attractive flats in Hollywood. Close to car. 1715 HILLHURST AVE.

WILSHIRE DISTRICT.
S.W. COR. THIRD & HARVARD BLVD.
ONE OF THE FINEST FLATS IN THE CITY. Six rooms, two baths. Hardwood finish. Unit furnace. All large rooms. Garage. Rent reasonable to responsible party.

WONDERFUL location, upper and lower, 4 room flats, $55 and $60. Tile bath and sink, breakfast nook, hardwood firs. 1 block red and yellow cars and busses. 1 block Univ. of Calif. C. E. GREEN, 596-791. VAndike 3760.

TO LET—Unfurnished flats, city or suburbs, choice from listings of 200 leading agents. Free information and assistance in finding the flat you want.
BARKER BROS., 724 S. Bdwy.

MODERN four-room lower flat, hardwood floors throughout. Large dressing room, fireplace, etc. Walking distance. 1419 WEST 11TH ST. Phone MAin 5861 for keys if interested. Price $60 per month.

$60—BEAUTIFUL colonial stucco lower mod., 5 rms., dressing rm., shower and porch, water and Jap services paid. 2947 Van Buren Pl. nr. W. Adams & Vermont. Adults. Vacant. Ph. Colo. 6525.

MOD. 7-RM. DUPLEX, 3 NICE BEDRMS. DRESS-RM., BREAKFAST-RM., GARAGE AND LOCKER. BEST LOCATION WILSHIRE. NICE LAWN & FLOWERS. RENT $120 MO. CALL EMpire 8272.

$65—UPPER flat nr. Hollywood blvd., 4 lg. rms., sleeping porch with dressing-rm., brkfst. nook, tile sink and bath. Lg. closets, phone, garage, nr. cars & business. 1624½ N. KENMORE. 596088.

5-ROOM FLAT—
All outside bedrooms opening on gardens, janitor and gardener service. 1400 N. HOBART. ½ block So. of Sunset Blvd.

$55—WILSHIRE district, attractive lower flat, 3 large rooms. Breakfast nook, 2 disappearing beds, built-in features, high range, locker, garage. 130 S. VIRGIL AVE., ½ blk. "H" car and bus line.

3 LARGE pleasant rooms, bath, screen porch, 2 beds near 4 cars, stores and churches, quiet. 2127 MAGNOLIA AVE. BEacon 0690.

5-RM. flat. 318½ So. Figueroa. $50. ANGELES MESA LAND CO., OWNER. 612 Pantages Bldg. TRinity 4173.

ATTRACTIVE new, 2 and 3-room, strictly modern, including electric laundry. 618 PARKMAN AVE., near Bellevue and Occidental. DUnkirk 6759.

871 S. BERENDO—6-room flat, $90. Adults only. Also 5-room flat in same court. Vacant July 1, $85. Open for inspection. Courtesy to agents.

THE DEVONSHIRE.
Exclusive Westlake district. New, high-class apt., flat, 2, 3 or 5 rooms, garage. Phone. 511 S. CARONDELET, Nr. W. 6.

286 S. CORONADO, upper cor. 4 rms., disap. bed, new, sunny, quiet, elegant, garage, servants' quarters. $85. VAndike 7902.

3866 EFFIE ST., cor. Lucille ave. New 3 rms., 2 beds, each with closet and dressing room. Tile bath, shower, breakfast nook. $50. Garage. 6c car fare. Holly.

BEAUTIFUL 5-room flat, near Ambassador, newly decorated. $85. Call mornings. 812½ New Hampshire. DUnkirk 6227.

4 LARGE rms., sl. pch., built-in fixtures. Gar., 3 doors from Sunset Blvd. 1029 N. ALVARADO.

MODERN 4-rm. flat, large rms., built-in fixtures, fine location. Reas. price to adults. 860 N. OCCIDENTAL BLVD.

BLOCK Westlake Park. Pleasant 5-rm. upper, also lower; oak floors, range $40. 520 PARK VIEW ST. N car.

WESTLAKE dist., lower corner duplex flat, 5 large sunny rooms, garage. 2245 W. 8TH ST. 51567.

ATTRAC. flat, 1 4-rm., extra bed; 1 5-rm. new Windsor Square dist. Unfurn. 434 S. NORTON. GRanite 8219.

1516½ 6TH AVE., nr. Pico. 5-rm. upper, garage, tile bath, shower, hot water, adults, between 2 car lines.

UNFURN. flat, 3 rms., modern. East, north, west exposure. $35. Adults. BEacon 3436.

NEW 5-rm. lower, south exposure, tile bath, shower, gar., phone installed, $75. 1507 S. WESTERN. Main 2915.

MOD. 4-room flat near Western and Hollywood Blvd., reasonable. 5426½ CARLTON WAY.

NEW MODERN FLAT
4-rm. flat, high ground, good trans., near W. Washington & Bronson. 4914 W. 21ST.

NEW 5 room flat mahogany trimmed, beautifully decorated, garage. 1142 4TH AVE. Phone UNiversity 2479.

ATTRACTIVE 7 rooms, 2 baths, upper, unit system heat, hand decorated walls. N.E. cor. Sixth and Hobart. DRexel 5733.

FREE rent for 10 days. Wonderful 2 and 3-rm. flats. 3 car lines. 1238 N. HOOVER. BEacon 3410, a.m.

SUNNY all modern new large 4-rm. flat. $50 mo. 4351 KENWOOD AVE. Phone owner, VErmont 5838.

4TH AVE. 1110.—Elegant new 5-r. apt., garage, P & L cars. Wonderful view. $75.

COMPLETELY furnished 3-room upper flat, 2 beds, garage, phone installed. $65. 285 S. HARVARD BLVD. 56282.

264 N. CARONDELET, 3 rooms and bath, 1 mo. rent free. MRS. BULL, DRexel 2253.

5-R. NEARLY new flat. 466½ S. HARTFORD, walking dist. $65. 73749.

3-ROOM lower flat. 949½ W. 27TH ST. $30 per month. Phone HOlly. 1782 after 1 p.m. or 596173 eve.

WILSHIRE district, 4-room upper with glass inclosed porch. A-1 condition. Garage. Adults only. 3755 FRANCIS AVE.

4-RM. flat, extra bed, also 3-rm. bung. Murphy bed, bkfst. nk. 227 ROSEMONT AVE. DRexel 1791.

BEAUTIFUL new upper 5-room flat, every convenience, garage, reduced from $90 to $75. 2722 BRIGHTON AVE. EM. 5171.

FOR RENT—New 4 rm. flat, ready to move into. All modern conveniences. Located 1420 S. CATALINA ST.

NEW flat, 5 large rooms, marvelous view. Rent $75, reduced from $90. 4817 MELROSE AVE. Near Western.

$50—UPPER 4 rms., balcony, beaut. view, Hollywood hills, extra bed, ph., cars, bus lines. HOlly 4687. 5540 FOUNTAIN.

WILSHIRE district, beautiful new, south, upper flat, 5 large sunny rooms. Phone installed. 240 S. KENMORE.

$60—1628 W. 23rd st. Upper 5 rms. and bath. Hardwood floors, gar. 1 blk. from car line. BEacon 4497.

4-RM. lower south flat, tile bath and sink, extra bed, garage, $60. 1159 N. NEW HAMPSHIRE. Nr. State Univ. Ph. 596532.

WESTERN ave., 1924 S.—Near W. Washington. 5 rms., gar., locker, janitor service. $75.

4 LARGE ROOMS—
2 BEDS, NEWLY DECORATED.
CLOSE IN. GARAGE. DUnkirk 8527.

$47½ Heliotrope Dr. Upper 4 rms., modern, ex. bed, gar., opp. S.B.U.C. DRexel 2898.

725 W. 32ND ST. Unfurnished upper, 5-room flat, modern, near University and 2 car lines.

HEART OF WILSHIRE—5 large rms., upper, garage, paved yard, phone in. Below value, only $75. 568296, DRexel 9002.

1502 S. HOBART BLVD. Fine upper 4-room corner flat, strictly modern, extra bed. $60. DUnkirk 8253.

MODERN 4-rm. flat, large rms., built-in feat. Fine loca. Reas. price to permanent tenants. 700 N. OCCIDENTAL BD.

DUPLEX OPPOSITE AMBASSADOR.
823 FEDORA ST. 7 ROOMS.
Basement, furnace, fireplace, Adults.

EXCEPT. 5-rm. upper. Gar. Holly., Child wel. 1645 N. KENMORE. $70. 739-69.

$62.50—4-room and wall bed. Garage. 1806-A FIFTH AVE. Phone 73970.

$70. 5 sunny upper rms., phone, garage. GRanite 8883. 6212 FRANKLIN AVE.

NEW, very fine 5 large rms., bath, gar., nice view, 15 min. Bdwy. $70 mo. 597260

NORMANDIE AVE., 155 S. Upper duplex, 6 rooms, 2 bedrms. $65. 567752.

3015-D SO. KENWOOD. 4-rm. flat, hdw. firs., mod., gar. Ph. BRoadway 5765.

ATTRACTIVE 6-room upper, convenient, reasonable. 202 S. Normandie. 560739.

3020 KENWOOD AVE. 4 rms., bath, disap. bed, hdw. floors. Adults. 705-42.

UPPER 3-rm. flat and sun parlor. 4607 W. 18TH ST. Inquire downstairs.

$52.50—New 4 rms., tile bath and sink, walk. dist. 1638 Wilshire Blvd. 55340.

$37.50—NEW 3-r. upper flat, bed, stove, nook, close-in. Pico car. 1213 ELDEN.

2625 LA SALLE, rent reduced. 4 rms. Stucco, sleep. porch., gar. EMpire 2217.

5-ROOM lower flat, 2 bedrooms, garage. 5275 SUNSET. 595248.

4-RM. modern flat, stove, linoleum, sleeping porch. 1012 W. 20TH ST.

5-ROOM unfurn. flat, modern, W. Adams dist. Rent reas. 1133 W. 27TH. BE. 4243.

NEW 5-rm. flat, Holly. Ex. beds, reas. See OWNER, 7405 Fountain.

UPPER 5-rm. flat, duplex, bkfst. nook, janitor serv., gar. HOlly. 0854 morn.

4-ROOM lower flat, $35 per month, water free. 1424 W. 18TH. 560528.

1667½ GIRARD ST. Upper 5 rooms and slp. porch mod., $50. Owner, 593801.

5-ROOM flats, 207½ So. Vermont. MEtropolitan 0793 or HEmpstead 5102.

1224 MAGNOLIA. Mod. New. 7-rm. upper flat, gar. By owner. BEac. 2996.

3 LARGE airy rooms near Beaudry. 948 COURT ST. Temple car.

UP. 4 rms., bath, drsg. rm., 2 beds, slpg. porch, $50. Nr. Auto Club. 525 W. 27th st.

419 N. CORONADO—New flats, 3 rms., $45; 4 rms., $60. Phone GRanite 9321.

4-RM. unfurnished flat. 2833 W. 9TH ST. DUnkirk 5447.

7-RM. upper flat. 634 BONNIE BRAE. Southern exposure. $85.

$50—6-room upper duplex flat, adults only. 1014 W. 22ND ST.

HOLLYWOOD—New 4-room flat. Garage. Tile bath & shower. $60. Ph. 596561.

UNFURN. strictly mod. Wilshire 6-rm. lower flat. 2 baths, 415 S. New Hampshire.

UPPER duplex, 5 rooms, 2 bedrooms, garage. $65. 1651 S. HOBART. VEr. 3031.

HIGH CLASS 4-Room upper north corner. 560 N. SERRANO, 2 blocks east Western.

NEW 5-rm. flat never occupied. 1461 RIDGEWAY. CApitol 1266.

3-RM. alcove and sleeping porch, hardwood floors; $45. BE. 8292. 1247 W. 22ND ST.

West and Northwest

SOMETHING different in flats, 4 large rms. Gar. 1567 N. EDGEMONT ST. Adults.

5 RM. south upper flat. 838½ S. Normandie, Wilshire Dist. DRexel 5698.

South and Southwest

$55—UPPER duplex, fine clean flat, 5 rooms, modern, front and back lawn, garage, best car service in city. Key with lower flat. 826 W. 49TH ST. Phone MRS. BROCKWAY. VErmont 4959 or DRexel 2780.

NEW 5-RM. UPPER DUPLEX, $75. Strictly mod. Real home. Nr. Exposition Park and car line. Gar. Adults. Must be seen to be appreciated. Owner, 1042 W. 35TH ST. 1 BLK. W. VERMONT.

BEAUTIFUL Ethyl Villa, 3 and 4 rm. uppers and lowers, all the latest built-in features, showers, at reduced rentals. 919 to 925 LEIGHTON AVE. near Vermont. Ideal location or call 56575.

$55—Half of Swiss chalet, 4 rooms, large sunny bedroom and disappearing bed, garage and store room. All conveniences and lovely yard. 626 W. 41ST DRIVE. UNiversity 1816.

3, 4 & 5 rms., mod. conven., nr. U & J cars. U. S. C., store, library. $40, $45, $50. Owner, 914 W. 33RD. Nr. Hoover. BE. 3080.

FLAT building, just completed. Rents reduced to $45 for 4 rooms. $55 for 5 rooms. Convenient and modern. 3000 S. NORMANDIE.

$50—UPPER modern 4-room flat, extra built-in bed and large dressing room, near Exposition Park, best car service. 618½ W. 40TH PLACE.

BEAUTIFUL upper 4-room flat, glassed in sleeping porch, Grand ave., Manual Arts district. 17 minutes to 7th and Broadway. $45. 833½ W. 42ND PLACE.

UNFURN. flat, new, 4 rooms, extra bed, upper, garage, $55. Near Manual Arts High School. 1114 W. 42ND ST.

MOD. upper 3-rm. with garage, desirable. ATlantic 5028. 349 W. 33RD ST.

4 RMS., fine location, 4 car lines, all built-ins, wall bed. 876 W. 47TH ST.

$55—4 rooms, sleep. porch, hot water, furn. 3801 WISCONSIN. BEacon 1768.

$55. 4 rooms and sleeping porch, hot water furnished. 3801 WISCONSIN ST.

4-ROOM bath, slp. porch, lge. closets, fine location, reas. 1265 W. 37TH PL.

East and Southeast

THREE-room modern flat with garage. Hardwood floors, 2 wall beds. Two blocks east 51st and Main, close to school and car line. $40. Call MAin 4174, Station 36, or premises. 5120 SOUTH WALL ST.

NICE 5-RM. UP. DUP. GD. loc., close in. 400 E. ADAMS. $50. HUmbolt 8479-W.

4-RM. lower flat, $30. 1609 GRIFFITH.

North and Northeast

$25—4-RM. flat, modern, children taken. A car. Lincoln Pk. ave. 805 Sierra st.

NEW 3 lg. rms., bedroom, built-in bed, bkfst. nk., gar. 4502 N. GRIFFIN AVE.

MOVING, TRANSFER—
Storage

ALL kinds of transfer and storage, beach trips a specialty. Get our estimates. COLGANS' TRANSFER & STORAGE CO. 1545 S. Paloma, cor. 16th st. ATlantic 6822.

TO LET—HOUSES—
Furnished

West and Northwest

3 BEDROOMS, large sunny, airy, convenient, close in cottage, fine car service, 1 block from Vermont and Adams. Good neighborhood, garage, chicken yard, furnished completely. Well trained children accepted. Rooms could be sublet for good rental. One room already applied for. References. $75 per month. Call at 1235 W. 23TH ST., Fri. or Sat. or Phone 767085.

NEWLY and completely furnished 5-room bungalow, 2 bedrooms, day bed, absolutely clean, phone, garage and yard. Near Ambassador. Good tenants appreciated. F. M. RUNKLE, 2982 W. Pico. 71275.

$15 WEEK, WALKING DISTANCE.
Everything incl. or reduced. mo. rate, new beaut., comp. furn. 2 and 3-rm. bungalows, free parking space. 1027 COURT ST. First, Temple or Holly. car to N. Beaudry ave. VAndike 4185.

MRS. CARR
HOLLYWOOD RENTAL SPECIALIST
Furn. or unfurn.—we meet your needs. 6052 HOLLYWOOD BLVD. HOllywood 7806 or HEmp. 9806. Call for appoint.

HOLLYWOOD RENTALS.
Furnished and unfurnished houses, flats and bungalows. Call Miss Hayhurst.
THE FRANK MELINE CO. INC.
6777 Hollywood Blvd. HOllywood 6781.

WE HAVE TO OFFER A MOST UNUSUAL VALUE. For quick rental beautiful Wilshire home, 5 bedrooms, 3 baths, grand piano, oriental rugs, at $210 per mo. JAMES J. DONAHUE, DRexel 4951.

4-RM. bung. 2 large airy bedrms., bath, dressing-rm., kitchen, living-rm., adults, rent reasonable. 1280 GOWER ST., Hollywood.

$135 will lease my well furnished cor. bung. 6 large rms., piano, phone, gar., 1 blk. from "E" car. 4800 OAKWOOD. HEmpstead 4351 or GRanite 2844.

WILSHIRE—Lovely large home, finest location in the city. 3-car garage. Responsible people. Immediate possession. Ph. MRS. ALLEN, DUnkirk 4550.

BUNG. 6 rms., nk., 3 bedrooms, furn. in mah. overstuffed, piano, phonograph, sew. mach. $135. 622 N. GOWER. 601-lywood 0552.

$110—WEST Hollywood, well-furnished bungalow, six rooms and sleeping porch, player piano, fenced garden, garage; half block stores and car line. GRanite 2982.

BEAUT. furn. 11-rm. residence, Wilshire dist., 5 bedrms., 3 baths, dble. gar., 3 years lease $225, family leaving town. 769220. 712 SO. ST. ANDREWS PL.

BEAUTIFULLY furnished 4-room apt., in triple bungalow, 2 bedrooms. Good location. Garage. Ph. $60. 732 N. GRAMERCY PLACE.

$50—HOLLYWOOD, 1134 La Brea, 6 rms. complete furn. house. 3 bedrms., garage. GRanite 6786.

7 RMS., 2 baths, dble. gar., furn. or unfurn. Reas. rent. 228 S. HAVARD. 560761.

FURNISHED 9-room house, apts. for subletting, 4 garages. Phone in. Close in. 1428 S. ALBANY ST.

$75—5-rm. bung., no linen or silver, garage. Adults. 3433 3RD AVE. Phone 767000.

HOLLYWOOD, beautifully furnished new home, 5 rms., fireplace, Victrola. $110. HEmpstead 2128.

$70—Hollywood, small mod. classy bungalow, for couple only, 2 car lines, or will rent unfurn. 950½ N. SERRANO.

HOLLY. very choice 3-rm. bung., tile sink and bath, every conv. 6116 Afton Place.

NEW SPANISH BUNGALOW. New furniture, 5-rm. efficiency, $85. 1816 W. 5TH ST. Nr. Bonnie Brae. TRinity 8861.

COMPLETELY furn., 4-rm. bung., W. Adams dist., summer rates, gardener service. Ph. GArfield 769791.

HOLLYWOOD LOWER DUPLEX, 5 RMS., FURN., GARAGE AND PHONE. $90. 1732 WINONA BLVD. 599636.

$50-$75—Beautiful 2 and 4-rm. bungalows. East Hollywood. 4359 KINGSWELL AV. 1 blk. east of Hillhurst. 590-607.

NEWLY furnished 3-rm. bungalow, garage, $45, right in business center. 413 N. FIGUEROA. Key at rear house.

HOLLYWOOD foothills. Writers Home. Beaut. design. Hollywood car to Ivar ave. Three blocks N. to 6325 Franklin Circle.

6-RM. bungalow, 3 bedrooms, large garden, garage, rent reasonable. 1974 W. 22ND ST. Phone 72166.

COMFORTABLY furn. 8-rm. house, 4 garages, can sublet. 916 S. NORMANDIE. DUnkirk 0401.

NEWLY decorated 6-rm. furnished bungalow, 3 bedrms., garage $100. 1458 W. 27TH ST. HEmpstead 4786.

$50—New and completely furnished single bungalows. 6000 LEXINGTON AVE. Cor. Gordon st.

ATTRACTIVELY furnished bungalow, 3 rooms and bath. Inquire 1222 3RD AVE. Adults. 72749.

$65—HOLLYWOOD, coolest house in foothills. 5 rms., beaut. furn. Piano, 2 bedrooms upstairs, for 3 mo. HEmp. 7388.

$150—1756 Tamarind. Hollywood. 7-rm., 3 bedrms., brkfst. rm., gar. HEmpstead 9353.

HOLLYWOOD—Attract. 4-rm. chalet bung., newly furn. and papered, 2 beds, gar., adults. 1062 N. VINE ST. HO. 8758.

VERY desirable corner 5-room furnished bungalow, 2 bedrooms. 600 N. ARDEN BLVD. 760-921.

1451 W. 23RD ST. Cozy 6-rm. bungalow, 3 bdrms., garage, $65. Also 6-rm. bungalow, 3 bedrms., 4639 FOUNTAIN AVE.

$65—Was $80. Holly., coolest house in foothills, 5 rms., beaut. furn. Piano, 2 bdrms. upstairs for 3 mos. HE. 7388.

PICO Heights. 5-room cottage, large sleeping porch, nicely furn. Good location. $65. 1523 S. NEW HAMPSHIRE.

3304 S. HOOVER—3-rm. furnished bungalow. $45. No garage. 5-rm. $65.

5-ROOM double bungalow and garage. 4136 NORMAL or apply 128 W. 2nd.

3608 ELLSWORTH ST. ½ dou. artistically furn., private garage, drive.

4-ROOM furnished house, $55. Garage. Swell district. 972 S. VERMONT.

LARGE house, Burlington ave. near 11th st. car lines. Ph. TRinity 3718.

$65—Holly. 4-rm. overstuffed furn., 2 beds gar., 5c fare. 5704½ FOUNTAIN.

$20—E. Holly., lady to share bung., home priv. 2024 DRACENA DR. 596573.

DESIRABLE bung. Wil. dist., 3 bedrms. $125. 286 N. Coronado. DRexel 0652.

$35—NICE little bung. couple, babe. 1046 S. HARVARD BLVD., mornings.

FURNISHED 9-room house, 2 baths, large yard. GRanite 4980. West Hollywood.

1220 N. BRONSON, Hollywood. 4-rm. bung., furn. 3 weeks only, $15 week.

HOUSE in rear, all conveniences, adults. 1368 W. 23RD ST. BEacon 7446.

3 RMS., dressing rm. and bath, 2 beds, W. Adams car. Reasonable. 1282 W. 23RD.

$100. Hollywood. 5-rm. stucco boung. beautifully furn. 1518 N. Vermont. 594-597.

TO LET—HOUSES
Furnished

West and Northwest

IT IS OUR PRIVILEGE to offer you in the exclusive Wilshire district, a beautiful home containing 11 rooms, 5 bedrooms, 3 baths. Grand piano; very artistic furnishings throughout, 1-yr. lease $225, includes care of garden and water. See MRS. MEYER.

CHELEW & HOIT.
Wilshire at Harvard.
DRexel 4286. DRexel 4286.

LONG AND SHORT LEASES—
8 rooms, 4 beds........$125
5-room colonial bungalow........$125
2-story Spanish, new........$125
10 rooms, 3 baths........$150
12 rooms, 3 baths........$225
See MISS MILLER with GLENN & SMITH, 633 So. Western avenue, 567-874.

RENTALS.
Furnished and Unfurnished.
Wilshire, West Adams, Hollywood.
SEE MRS. KNOTT.
THE WILLIAM WILSON COMPANY.
"Over 35 Years of Service."
636 S. Western. DUnkirk 2015.

ARE YOU LOOKING FOR A HOUSE, FURNISHED OR UNFURNISHED. Come and see MRS. ASPINWALL. Also property owners, we want your listings. If any one can rent your houses, we can. LA BONTE & RANSOM CO., INC., 6637 Hollywood Blvd. Phone GRanite 3108.

OWNER LEAVING FOR EAST
Artistically furnished Spanish home, 8 rms., twin beds, grand piano, for 3 mo. or longer, $250.
CALL MISS RUSH, MRS. WOOD
567459 HOWARD & BOSWELL, 567238.
8th St. at Kenmore.

FURNISHED completely, living room, bedroom, kitchen, breakfast-room, large sleeping porch, sun porch, piano, location very desirable, close in. Sunset car to Laveta Terrace or Angeleno Heights car. 1093 KENSINGTON ROAD. DRexel 4866. $60 month. References required.

$65 UP. Beautiful Rose Garden Ct., Hollywood. 4 large rms., indiv. bungs. 8 ft. apart; yds. with flowers, furn. complete; 2 dble. beds, tile bath, kitchen, refrig. Ideal home. 1¼ blks. 5c car. Near shopping center. 1174 N. HOBART BLVD.

TO LET—Our reliable free rental information will save tiresome searching. We have choice listings from 200 agents, free maps and guide books. BARKER BROS. Rental Information Dept., 724 S. Broadway.

10-ROOM house, Wilshire district, beautifully and completely furn. Oriental rugs, piano, linen, silver, china. An ideal home. Double garage. Ph. 567908 or call at 736 S. WESTERN.

BEAUT. SPANISH TYPE STUCCO—
8-rm. house, completely furn., dble. garage. Will lease to responsible adults for 6 mo. or longer. Phone 567908. New Windsor Square location.

WILSHIRE RENTALS.
Furnished and Unfurnished.
SEE MRS. FIELD.
THE FRANK MELINE CO.
3701 Wilshire Blvd. DRexel 1464.

FREE RENTAL INFORMATION.
HARRY GROSSMAN.
208-4-5 Haas Bldg. TUcker 1376.
7th and Broadway. TUcker 4374.

FREE RENTAL LIST
WILSHIRE, HOLLYWOOD, W. ADAMS
KELLS & GRANT
WILSHIRE AT WESTERN.
DUnkirk 3000.

FOR RENT—Furn. My attractive home or part for 2 mos. Fine for those who love sea breeze and yet live in city at less expense. Rent reas. 1690 WEST BLVD. 767-914.

$56—A1 LOCATION, home and office, for osteopath, chiropractor, or dressmaker. Corner Pico and Harvard. F. M. RUNKLE, 2982 W. Pico. 71275.

WILSHIRE dist., beaut. furn. 5-rm. stucco bung., 2 bedrms., Tiffany interior, ph., garage. 455 WESTMINSTER, just off Windsor Square.

FURNISHED—very desirable bungalow, 5 large airy rooms, 2 bedrooms. Phone, garage; both car lines, also bus. Apply 1324 N. NEW HAMPSHIRE.

WEST Hollywood, 907 FAIRFAX. Cozy 3 room Spanish home, furnished beautifully and completely. Tiled sink, bath and shower. Garage. Adults. $65 mo.

NEW bungalow, never occupied, 4 rms. Just right for two adults. Ideal location. 2208 S. WESTERN AVE. 71158. No children.

6-RM. house completely furn., piano, instantaneous heater, close in. 1247 IONIA ST. BRoadway 0594. Angeleno Heights car.

4 AND 5-rm. bung., cool, quiet, completely attractively furn. Ph., gar., near S.B.U.C. Santa Monica Blvd. Adults. Inquire 1614 N. MARIPOSA. Rent cheap.

COMPLETELY furn. ½ dbl. bung., four rms. & bath, excellent location; clean & cool. $50. 1762 N. BRONSON. 74443.

$65—LOWER 4 ROOMS, DEN, SLEEPING PORCH, NEWLY FURN. 1817 RODNEY DRIVE. HOLLYWOOD WAY. PH. 595987.

ATTRACT. Wilshire bung. 5 rms. Spacious grounds. 402 S. ALVARADO. Rent reasonable.

LOS FELIZ-Vermont district. 4523 AMBROSE AVE. New 4-room bung., all modern conveniences, reas. to right party.

$140—FURNISHED, partly furnished or unfurnished, 2-story, 7-room house, Wilshire district, 4 sleeping rooms. Phone 72006 or TRinity 1611.

$50—A NICE private home, 5 rms. and bkfst. rm., Wilshire district. Phone HEmpstead 3585.

10-ROOM white stucco home, 3 baths, 3 slp. porches, 2 gars., $300. 75231.

WESTLAKE RENTALS. FREE AUTO SERVICE. 684 S. ALVARADO. DUnkirk 8547.

6-ROOM bungalow, 32nd and Hill, suitable semi-business. EMpire 1795.

$87 S. SERRANO AVE. 6 rms., will furn., 3 bedrms., tel., lovely yard. Adults.

DESIRABLE 6-room house, 3 bedrms. Phone installed. 1343 Sierra Bonita. GR. 4879.

6-RM. furn. bung. inc. linen, piano, gar., adults. $80 to dis. tenants. BEacon 6984.

$125—W. Hollywood lease 6-rm. furn. bung. 7651 Emelita. GRanite 4145.

JULY 1, ½ double bungalow, 5 rms., modern, garage. 4051 W. 18TH ST.

ATTRAC. 5-RM. BUNG. EVERY CONVEN. PIANO. GAR. $85. DU. 5383.

4-RM. bungalow, $40. Adults. 2249 W. 1ST ST. 2 blks. west of Alvarado.

BUNG. Modern 2 rms. furn. with screen pch. 1435 LOGAN ST. DRexel 3676.

5-RM. furn. duplex. Piano, garage. 1612 N. NORMANDIE.

COMPLETELY furnished new foothill home. Radio, garage. GRanite 1409.

FURN. house, $45 & $60. 1354 W. 32ND ST. Furn. & unfurn. 3 & 4-rm. new bungs.

5 ROOMS, modern, use of phone; children welcome. 4228 SUNSET DR.

BEAUTIFULLY FURNISHED WITH GARAGE. 1006 N. Harvard Blvd. HE. 8240.

HOLLYWOOD, best location, well furnished. Phone $60. HEmpstead 2128.

FREE RENTALS—WESTLAKE
Call 556137. 1720 W. 7TH ST.

HOLLYWOOD—Beautifully furnished 5-rm. bungalow. Adults. 1242½ N. MARIPOSA.

HOLLYWOOD 4-rm. house, beaut. furn., gar., ph. 1040 N. Bidgewood, nr. Western.

ATT. new bung., 3-rm., 2 bds., summer rates, 1 blk. W. Union. 1412 Constance.

10 ROOMS, four baths, double garage. Call mornings, 75952.

SMALL furnished mountain cabin. Modern. Garage. $45. PHONE HEmpstead 5041.

JULY 15. 6-room furn. house, pleasantly located. Close in. DUnkirk 6879.

South and Southwest

NEW 4-r. stucco duplex, furnished or unfurnished, $50, child welcome, nice neighborhood, water paid, close W. Jefferson car. Apply immediately. 3609 7TH AVE.

DOUBLE bungalow, 5 and 6 rooms, nicely furnished, every convenience. Piano, garages, $60 & $65 on lease. 2030 W. 30TH ST. Adults. Ph. 74709.

BEAUTIFULLY furn. 6 rms., sleeping porches, piano, garage, fruit trees, chickens, lovely location. Lease 4 mos. Cheap to right party. 435 W. 42ND ST.

$50 AND $50. A 4-room and 5-room bungalow, furnished or unfurnished, large rooms. Excellent district. ½ block to car. 3464 2ND AVE.

$65—5TH AVE., 2923. Bung., completely furnished. Built for home, flowers and lawn, large yard, gar. Pl. in. 1½ blocks Jeff. car and school. Ideal for family.

COMP. furn. 6-rm. mod. bung. and gar. 3 bdrms., 2 car lines. Handy to stores, church and school. 829 W. 56TH ST.

PRETTY clean 4-rm. cottage (rear) private phone, lawn, flower, close to car, fence. VEr. 3334. 5515½ DENKER.

$55 and up. 38TH ST., 1025 W. Completely furnished bungalow and flats, 3 beds, janitor, garage, phone inc. BEacon 5393.

MOD. 7-rm. bung. newly decorated, well furn., piano, gar. adults. For information call 4608 ORCHARD. UNiversity 3063.

TO LET—1815 W. 48TH ST. Rear apartment, bath, gas, lights, telephone in. Beautiful yard. Adults. $30. VErm. 6814.

5-RM. bungalow, beautifully furn., overstuffed suite, piano and Victrola, 2 bedrooms, garage, adults only. VEr. 1843.

BEAUTIFUL, new 5-rm. bungalow, garage, porches, $45. Cozy 2-rm. apt., $20. 6311 FIGUEROA.

107TH ST., 1114 W. New 5-rm. bung., garage, lawn, furn. or unfurn., water paid.

725 W. 49TH PL., modern bung. apartment, 4 rms., furn. except bedding, linen, silver, fresh, clean, airy unusual place.

$100—La Salle ave., 4226. 6-rm. beautifully furn. bungalow, bkfst. nk., piano, victrola, gar., nr. school. UNiv. 6520.

57TH ST., 840 W. 6-room bungalow. Beautifully furnished, garage, cellar, car lines, schools.

$75—BEAUTIFULLY furn. clean 5-room bung., piano, Victrola, vacuum. W. 51st st. Key, 4375 MONETA.

WELL furnished house, grand piano, or will rent for light housekeeping. 3303 W. 58TH PL. UNiv. 4806.

NEW bung., 4 nicely furn. rms., 2 beds, bath. 4310 DENKER AVE. VE. 3775.

MODERN 4-room, 2 sleeping porches, ph., gar. UNiv. 5066. 1211 W. 42ND ST.

5831 S. BUDLONG. 3-RM. CAL. BUNG. FURNISHED, $50. THornwall 4656.

TO LET—HOUSES—
Furnished

South and Southwest

PRIVATE home, finest location near Manual Arts. 4 car lines. 4026 WALTON ST. Completely and finely furnished which includes 6 rooms, bath, garage and phone. $125 per month on year's lease.

MODERATELY furn. bung., 4 rms. & bath. Garage, near M car. 430 W. 47TH PL.

5 RMS. furn., 6 unfurn., new modern duplex. Adults, gar. 607 W. 50TH PLACE.

ADULTS, 4 rms., bath, telephone, garage; lawn. $60. 1081 W. 31ST ST.

$45. 2530 HILLCREST. Near West Adams. Fur. cosy 4-rm. bungalow, garage.

$12 S. HOOVER. 3 rms., nicely furn., for bus. people, ext. bed. Best car serv.

425 W. 52ND STREET—½ double bungalow. 4 rooms, modern. Adults.

TO share with married couple, furn. house. For particulars, THornwall 2938.

$55—6-rm. colonial, 2 bedrms., breakfast rm., mahogany furniture. 4182 Denker.

$75. SEVEN rooms, newly fur., 5 bed-r. Close in, adults. 136 W. 28TH ST.

4-RM. BUNGALOW, GARAGE. 722 W. 85TH ST.

FURN. bungalow, 5-r. bath, porches. UNiv. 2808, garage, yard. 1773 W. 37TH ST.

½ DOUBLE bungalow, furnished for 2 people, no children. 250 W. 52ND PL.

East and Southeast

$65. 4-rm. bung., old ivory and wicker. Dis. bed, bedrm., slp. porch. ½ blk. B car. 735 CAMULOS ST.

$35—3-rm. mod. bung. Furnished. Adults. 1226 E. 52ND ST.

6 ROOMS, 3 bedrooms, sleeping porch, no children, pets. $55. 4512 McKINLEY.

MOD. new 3-rm. bung., adults only. 251 E. 47TH. HUmbolt 0092-R.

MODERN FURN. BUNGALOWS. ADULTS. CALL 634½ E. 35TH ST.

NICELY furnished 5-rm. bung. and garage, reasonable. 145 E. 71ST ST.

North and Northeast

OUR home, 5 rms., gar., big yard, garden, flowers, lawn, ph. chickens. No small children. 2963 PARTRIDGE. DRexel 5720.

5 RMS. completely furn. incl. phonograph, sewing machine, electric washer. 2 bedrms. $55. 5806 LINCOLN AVE. W car Ave. 54 and York.

5-ROOM house, partly fur. for one large family or two small, water pd., garage. $70. At 230 N. GAGE ST.

5-RM. furn. 3826 Homer st. in rear. $20. $17.50 on lease. MAin 1272.

TO LET—BUNGALOWS—
In Courts

Furnished

A DREAM.
5123 DE LONGPRE. HEmpstead 4580.
New individual bungalow, most gorgeously furnished, velour overstuffed and mahogany furniture. Every art and comfort. Ideal location, garage, telephone. Between Sunset and Fountain off Normandie. Very reasonable.

BRAND NEW COURT.
4515 WILLOWBROOK AVE.
4-rm. bungalows, half way between Wilshire and Hollywood. All newly furnished, overstuffed living rm., dining rm., large bedrm., kitchen, janitor service. See these today. Cheapest rent in Los Angeles. Call DUnkirk 4850.

ECHO PARK COURT.
Attractive four and five-room furnished bungalows, conveniently located near beautiful Echo Park. Best in the city for the money. $65 and $75 per month. Corner Bellevue ave. and West Kensington Road. Phone DUnkirk 7972.

ATTRACTIVELY furn. house in modern court, hdw. floors and continuous hot water. 1 open bedrm. and 1 disappearing bed. adults. Ph. DRexel 5755. 5112 RALEIGH, 1 block So. of Melrose off Wilton.

$55 COMPLETELY FURNISHED $55
Brand new strictly mod. bungalow, tile bath, shower, etc., 2 beds, service sis, linen and silver, schools and car lines, shopping center, overstuffed furn. 4307½ S. NORMANDIE AVE., near Vernon.

BEAUTIFULLY furnished 4-rm. bung. New furniture, new buildings, near 6th & Union and Westlake Park. Will make low summer rates to right party. Gas, phone and light included. 6th st. car service. Owner at 711 S. ALVARADO. Ph. DUnkirk 4831

TO LET—
Individual 4-room furnished bungalow in court, Hollywood, $65. Apply 1532 NORTH ST. ANDREWS PL. HOllywood 1482.

$70 UP. 1184 S. NORTON AVE.
Half block from new Forum Theater.
NEW DEXTER COURT.
3 rms., furn., 2 beds, tile bath and sink. Phones, water heater. P car to Norton.

BIGGEST RENT VALUE IN CITY—
3 OR 4-RM. BEAUT. FURN. BUNG. ACCOMMODATE 4. $70 MO. SEE TO APPRECIATE. 4439 1-2 MELROSE AVE.

HOLLYBELL COURT
6225 De Longpre. Everything 1st class, tile baths and sinks, continuous hot water. Phones, garages.

½—MR. RENTER—½
$50 up. New 4 rms. 2 beds, phones. Center Holly. 1402 NO. VAN NESS. GRanite 7611.

WHITLEY AVE. 1718. GRanite 8373.
ST. FRANCIS COURT
Very desirable vacancy in beautiful court, convenient location, summer rates.

4-ROOM FURNISHED BUNGALOW.
Ideal location, near foothills. Phone, garage; on bus line. 597165. 2065-C HILLHURST AVE.

$53 LOWEST RENT $53
New 3 rms. and hall, 2 beds, French windows, best car service, nr. Univ. Cal. S.B. 4243 BURNS AVE., nr. Vermont.

$40-$50—2 AND 4-RM. GOOD BUNGALOWS. PH. NICELY FURN. MOD. A REAL HOME. CLOSE IN. NR. 2 CAR LINES. 1634 ARAPAHOE.

4 LARGE ELEGANTLY FURNISHED ROOMS. NEW TILE BATH. $65. GAR. IF DESIRED. 2803 ELLENDALE PL. BEacon 3996.

LOVELY FRONT DOUBLE APT. in beautiful wide court. Splendidly furnished. Block east Vermont at Santa Barbara. ARMONIA COURT, 3907 1-4 MENLO AV.

$60—New, beautifully furnished 3-room court bungalow, facing street. DUnkirk 5144. MR. SLOSBURG or TRinity 6425. 1053 No. Harvard Blvd.

$50—Hollywood, 5441 Fernwood ave. $50. Furn. bung., 3 rms., 2 bds., bkfst. nk., tile bath & shower, mod. conveniences.

$55—Elegantly furnished doubles, bright and homey, very attractive new court. See Manager, 4220 SUNSET DRIVE.

BUNGALOW court, 3 and 4 rooms, light and airy, beautiful grounds, garage, $60 up. Children. 504¼ Sunset Blvd.

LIVING-RM. with wall bed, bedrm., bath & kitch. $55. 3902 HALLDALE AVE. "U" car.

WILSHIRE beaut. court, furn. bung., 2 beds, gar. 964 S. HOBART. EMpire 3220.

SERITA COURT. 3-rm. bung. furn., tile bath, h. and c. water, furn. 1441 1-4 Sierra Bonita ave.

BEAUTIFUL 4 rms., overstuffed furn., wall bed, 40-ft. between units, rent reas. Biltmore Ct., 1141 S. Norton ave.

HOLLYWOOD—$100. Beautiful new 4-room bung., exquisitely furn. No. Holly Blvd. Garage. Phone. Phone HEmpstead 0182.

FURN. 4-rm. bung. in Hollywood's artistic French Normandie village. 1232½ Poinsettia Place.

TO LET—Furnished 3-room and 4-room bungalows. Summer rates. 1608 VINE ST., Hollywood.

4 RM. furn. bung. and gar. 3 beds, new furniture, piano, Victrola, fireless cooker. West Adams dist. 3922 ORCHARD AVE.

WITMER, 322½ S. Finest 4-room bungalow in city, oriental rugs, furniture in accordance. DELEVAN COURT, 556317.

$65—1536 WILCOX AVE., Hollywood. 3 rooms, maid service, new tile bath, telephone HEmpstead 4603.

NICELY furn. 4-rm. bung., tile bath and sink, 2 bds., $65 & $75. 1502 N. WESTERN.

HARVARD BLVD., 1812 N. 5-rm. bung., furn. 3 bedrms., ph., gar. Exclusive neighborhood. GR. 2068. TR. 6519.

5408 FOUNTAIN AVE. SUMMER RATES. NEW 4-ROOM BUNGALOW. COMPLETELY FURNISHED. GARAGE AND PHONE.

BERENDO Crest, 930½ S. Berendo. 3 and 4-room bung. Gar., nr. 3 cars.

NICELY furnished bungalow, 2860-D SAN MARINO ST. DRexel 6008.

COZY bungs., 4 elegant furn. rms., bath, $57.50 and up. 1387 W. 29TH. 762832.

NEW stucco, o'stuff. furn., lge. rms., walk dis. 248 N. Fremont Ave. TU. 3823.

29TH ST., W. 1450. Elegantly furn. 4-rm. bung., 2 beds, garage. No obj. children.

$45—NEW 4-rm. bung., 2 beds, linen, garage. 702 W. 79TH ST.

ARTISTICALLY furnished 3 rooms & garage. 1261 FAIRFAX AVE.

Unfurnished

REDUCED TO $80—5-rm. unfurn. bung. in Hollywood's artistic French Normandie village. 2 bedrms. and dis. bed. 1232½ POINSETTIA PLACE.

CLOSE in upfurn. elegant detached stucco bungs., 4 large rooms with bath, nook, dress. rm., bed, screen pch. Nr. 3 car lines. $45. 206 W. 42ND PL. Moneta car.

4-ROOM Bungalow, all modern conveniences. Just completed above Holly. Blvd. Inquire 1517 N. KINGSLEY DR., or phone GRanite 4467 for rates.

GRAND AVE. & 32nd st. 3-room modern including bed, range, ice box, etc. to adults.

$35—CAHUENGA, 1254 N. 5 rms., unfurn. bung., hardwood floors, 2 sep. bedrooms, phone and water pd. HOlly. 6914.

WEST ADAMS district, 4-room bungalow in court, extra bed, garage. 1361 W. 25TH ST.

NEW 4 rooms, oak floors, tile bath, built-in features, garage. 1418 N. SERRANO, near Western & Sunset. GRanite 8347.

$45—Light airy and nicely arranged doubles in a very attractive brand new court. See Manager, 4220 SUNSET DRIVE.

3407 W. 23RD, corner 4th ave., 4 rooms, modern, 2 beds.

$60—INCLUDING Ph. 902 S. NEW HAMPSHIRE. 4-rm. separate bung., gar. opt.

NEW 3-rm. bung., everything modern. 705 WEST 30TH PLACE. $35. Adults.

TO LET—BUNGALOWS—
In Courts

Unfurnished

BEAUTIFUL NEW COURT.
LARGE, LIGHT, AIRY DOUBLES.
UNUSUALLY ATTRACTIVE.
FINE GARAGE.
FURNISHED, $70; UNFURNISHED, $55.
4515 S. NORMANDIE. SEE MANAGER.

$45—NEW Spanish bung., 3 rms., 2 beds, gar. Call a.m. 516½ W. 42ND ST.

$35—4-rm. front stucco bung., gar., near Wash. car. 2031 6TH AV. EMpire 6209.

$30—4-RM. unfurn. bungalow in court, adults only. 440 S. EASTLAKE AVE.

$45—3 rooms, children, no pets. 4622 VERMONT PLACE.

$10 FREE RENT if you rent 3-rm. mod. new bung. $40. Blk. A car. 3918 3-4 W. 27TH.

TO LET—HOUSES—
Unfurnished

West and Northwest

FOR RENT—LOVELY HALF DOUBLE BUNGALOW, CORNER LOT, GARAGE, PHONE INSTALLED. REASONABLE. 1201 NORTH ALEXANDRIA. PHONE 596-285.

2783 KENISTON AVE., formerly Rimpau ave., near West Adams. Fine 6-room bungalow; tile bath and sink, hardwood floors, built-in features and garage. Shrubs, flowers, lawn front and rear, clean surroundings, plenty cement. Adults.

$125—8-rm., 4 bedrooms, double gar.
$140—6-rm. bungalow, 4 bedrooms.
$165—9-rm., 4 bedrooms, sleeping porch.
CALL MISS RUSH, MRS. WOOD, 567459.
HOWARD & BOSWELL.
8th street at Kenmore.

ON VERMONT.
9 rooms, 3 baths, 2 sleeping porches. Beautiful home, $225 on lease, which includes care of lawn. See Miss Chequer.
GRAM & KROHN.
609 S. Vermont. DUnkirk 2900.

STUCCO—A beautiful home near Ambassador Hotel. Exclusive Wilshire. Perfect condition. High class family. 11 rooms, 3 baths, double garage. No boarders. Rent only $275, years lease. References. Ph. MRS. ALLEN, DUnkirk 4550.

HAVE CLIENT FOR SEVEN-ROOM UNFURNISHED HOUSE. WILL TAKE YEAR'S LEASE. KINDLY PHONE LISTING TO LE CLAIRE-PRIESTER CO. 6815 SUNSET BLVD., Holly 0114.

TO LET—Avoid fruitless hunting for the house you want. Come to BARKER Bros., 724 S. Broadway, for reliable free information. Listings of 200 agents from which to choose.

$75—Children welcome, cheapest rent in city; one beautiful 5-room and one 6-room duplex house. Includes garage, playground, water and gardener. Phone Holly. 4968. 5114 CLINTON ST.

WASHINGTON HEIGHTS.
4535 W. 18TH PL.
5-rm., ½ doub. bung., beaut. finished, high ground, best location and trans. $60. ADULTS. 760-992.

HIGH-CLASS residence, 8 rms., inclosed sleeping porch, garage, clean, light, plenty of sunshine. Splendid neighborhood. Phone DRexel 5804. 255 SO. CORONADO.

FRONT unit, 3 rooms, breakfast room, built-in bed, tile bath and sink, artistically decorated, ½ block from W. Adams car. Rent $50. Apply 2629 S. HARVARD.

HALF double bungalow, stucco, high ground, 5 rooms, built-in features, tile bath and sink. Everything new and beautiful. Garage, adults. 1019 S. HIGHLAND AVE.

HOLLYWOOD, 6255 Leland Way, between Vine and El Centro, ½ double bung., side entrance, 4 large rms., extra wall bed, range, garage. Very attractive. $60. HOllywood 1646.

5 LARGE beautiful rooms, garage, best neighborhood. Everything modern. Open. Upper, $90; lower $85. 1553 6TH AVE. 769165.

NEW, artistic, clean, 3 large room corner bung., all built-in features. Everything best, adults, close in. 1545 W. 10TH ST. 51074.

$300 MO., lease, modern 14 rms., 3 baths, 12 bedrooms, phone. Ideal guest home. 1422 S. ST. ANDREWS. 767881 or 567449.

COTTAGE, 5 large sunny rooms, bath, close in, walking distance. $30. Phone EMpire 3318. Owner, 2009 BUCKINGHAM ROAD.

$65 WITH garage, every mod. conv., 5 rms.
WEST ADAMS DISTRICT
A real home. 3122 RAYMOND AVE.
Phone owner, DRexel 6802.

UNUSUALLY attractive five-room chalet bungalow. Unfurnished. One yr. lease. Bronson and Pico. Garage. BEacon 1522. MR. ROBINSON.

5-ROOM bungalow with 2 attic rms., phone, lawn, gar., good location, on corner, 1 block from Sunset Blvd. 1606 N. CORONADO. DRex. 9276. $75.

NEW five rooms upper of duplex, all built-in features, shower, walls in Tiffany, beautiful view, garage. 3217 DESCANSO DRIVE, on Sunset Knoll.

L. A. high school dist., beaut. new duplex, 4, 5 and 6 rms., $60 to $100. R. A. GREENE, 1201 Harcourt. EMpire 4029.

EDGEWOOD ST., opposite L. A. High. New 4-rm. outside unit, latest imp., extra wall bed, garage, $50 month. Apply premises, 1106 WALBRIDGE.

ATTRACTIVE new 4-room and bath, double built-in features, hdw. floors, garage. Open 10 a.m. to 5 p.m. 2901 KENISTON.

$35 MO.—Cozy 4-room bungalow, close in. 1615 BOND ST., court, near 16th and Cherry. Adults.

NICE new 6-room bungalow, 2 bedrooms, garage, off of Sunset Blvd. $35. 595-986.

JUST off Wilshire nr. Westlake. 9-rm. modern home, $150. 615 CARONDELET. MAin 5586.

BEAU. home, overlooking Holly., 5 rms., 2 baths, dbl. gar. $200 mo. 4857 BEVERLY BLVD. Inspection 1 to 6 p.m. daily.

WONDERFUL location, 5-room house, garage, lawn, near cars, Western ave. 358 S. GRAMERCY PL.

L. A. HIGH dist., ½ dble., 4 large rms., disappearing bed, close to car line, stores. $65. Owner, 1151 MULLEN. DRexel 4016.

VERY pleasant colonial bungalow, 5 rooms, bkfst. nook near L. A. High. F. M. RUNKLE, 2982 W. Pico. 71275.

1519 S. GRAMERCY. 5 rooms. A home. Beautiful yard. See it. Owner. 2982 W. PICO. 71275.

ELEGANT 11-room modern house, 2 baths, W car and schools, high ground. 1811 SO. NORTON AVE.

DOUBLE bung., 5 large rms. 1 blk. from Western near Romaine. 973 N. ST. ANDREWS. HEmpstead 1704.

NEW—2305 3RD AVE.
5-rm. duplex, 2 bedrms., mod., gar. West Adams dist. ME. 5792. VE. 7426.

MODERN 5-room bungalow between 1st and 2nd. 10 minutes' walk to Broadway. $50. Key at 1237 W. 2ND ST.

FREE—Los Angeles city map mailed to any address. BEKINS VAN & STORAGE CO., 1335 S. Figueroa. ATlantic 8281.

4 RMS., new stucco dbl., all built-ins, extra bed, garage, $55, less on lease. 2314 LONGWOOD, formerly Mineral. 71480.

645 N. HARVARD BLVD. 4 large rooms, dis. bed, auto. heater, tile sink $55. Tel. HOlly. 4238.

6-RM. 3 bedrms., slpg. porch, gar. 1429 SILVER LAKE BLVD., 1½ blks. off Sunset. $50.

UNFURNISHED or furnished 3-room double bungalow and garage. 4130 NORMAL or 128 W. 2ND.

½ DOUBLE bungalow, 5 rooms, garage, near L. A. high, adults, yard cared for. $65. 1006 S. PLYMOUTH BLVD.

807 HUNTLEY DR. New ½ dble. stucco, 3 rooms, bath, garage, adults. Near Santa Monica car. 70542.

6-RM. duplex, 3 bedrooms upstairs, large yard, fine location. 419 S. WILTON PLACE.

1622 VISTA ST., Hollywood. GRanite 4406. Beautiful 5-rm. duplex, strictly modern, phone in, janitor service. $80.

$50—4-rm., nearly new, garage. 921 BURTON WAY. ½ blk. off Sunset.

FOR LEASE—New 3-rm. house. 2963¼ 15TH ST. Pico Heights.

REASONABLE. ½ bung., 4 rms., garage. 2313 Glendale Blvd. DRexel 9575.

MODERN 5-room bungalow, unfurnished. 3266 SAN MARINO. Ph. HEmp. 6218.

1857 NO. WILTON PL. Newly dec. 2-story, excel. loc., $150 mo. 430081.

5-RM. bung., garage, ½ blk. Holly. Blvd. Western ave. car. 5431 CARLTON WAY.

$30—NEW 3-RM. HSE. A CAR TO LA BREA. S. 1 BLK. 2633 S. LA BREA.

RENTALS, all kinds, at reduced rates. H. A. MILLER, 124 N. Western. HE. 5808.

NEW 3-room duplex, strictly modern. 2376 ALEXANDRIA ST. $35 mo.

½ NEW stucco dbl. bung., 4 rms., garage. 824 S. SYCAMORE. EMpire 4606.

$110—WILS. dist. Beautiful new 6-rm. stucco bung. 740 S. Gramercy Pl. DU. 1312.

5 ROOMS, 2 bedrms., new, ½ double, garage, phone. $75. 5727 LA MIRADA.

4-ROOM bungalow and garage. 3000 COUNCIL ST. $50. Ph. BEacon 3985.

$75. Close-in 6-rm. cottage, good place for business. 718 WEST 12TH. MAin 5580.

$35—½ dbl. stucco bung., lawn, flowers, arbor; near stores & car. 1042 HUDSON.

5-ROOM cottage and 3-rm. flat. Key at 1315 W. 10TH ST. 554897.

10-RM. house, near 6th and Alvarado. 6 bedrms., will lease. DUnkirk 4627.

$50—5-ROOM cottage, nicely furn., nr. 3 car lines. Adults. 1811 S. HOOVER.

LOWER 5-rm. duplex. 4132 W. 22ND PL. near Bronson. 70622.

5-RM. bung., garage, ½ blk. Holly. Blvd. Western ave. car. 5431 CARLTON WAY.

HALF of new dble. bungalow, 4 rms., 2 bedrms., modern, $50. HOlly 5345.

ON beautiful Irving blvd., 6 rms., 3 bedrms., garage, lower duplex. HOlly 5345.

ONE 5-RM. HOUSE.
425 N. RAMPART. $75.

HOLLYWOOD—Central location, 5-room bungalow. Phone. Garage. HEmp. 2128.

5-ROOM bungalow, garage. Phone. In high class neighborhood. 2111 9TH AV.

$35 MONTH
WONDERFUL LITTLE BRAND NEW UNFURNISHED DWELLING
OIL PAINTED, TIFFANY FINISH CEILINGS, PANELED WALL PAPER, FINE BATH AND KITCHEN.
1016 S. KINGSLEY DRIVE.

ELYSIAN Heights, new 4-rm. dbl. stucco bung., ex. bed, nook & other built-in feat. Fine view, gar. 15 min. from downtown. $35 mo. 2332 ECHO PARK AVE.

ATTRACTIVE new 4-room and bath, double, built-in features, hdw. floors, garage. Open 10 a.m. to 5 p.m. 1903 KENISTON.

NEW stucco never oc., half of dbl. bung., 4 rms., extra bed, built-in features, gar. & locker, 1 blk. ½ of Sunset & Sunset. $50. 926 Marview Ave. HE. 7169.

4-RM. bungalow, So. Hollywood, bedroom, built-in features, garage, adults. $55. 5852 LA MIRADA.

7-RM. house, $45 unfurn. in rear 2236 W. 16TH ST. nr. Western. Ph. 70187.

BEAUTIFUL 5-rm. stucco, 2 bedrms., $65. Garage. 1013½ S. New Hampshire.

NEAR S.B.U.C., large bungalow, 4 bedrms., corner, double garage. 973 N. Normandie.

ATTRACT. new 3-rm. bung., bath, 2 bedrms., unfurn., $50. 1317 N. Alexandria.

½ DOUBLE bungalow, 4 rms. and garage, 2 blks. S.B.U.C. 1179 N. BERENDO.

6-RM. modern bungalow and garage. 3024 W. AVE. 34. GRanite 1829. $40.

$60—6 RMS., gar., mod., stucco, close in. 1921 KENT ST., between Alvarado, Sunset.

South and Southwest

$45 AND $50 MONTH.
FOR A BEAUTIFUL BRAND NEW 4-ROOM BUNGALOW & GARAGE.
HDW. FLOORS, TILE SINK, DOME CEILINGS IN GOLD. PANELED WALL PAPER. OPEN FOR INSPECTION. FINE LOCATION.
2020 AND 2058 37TH PLACE.
DRIVE DOWN ARLINGTON TO 37TH PLACE.

FOR RENT—NEW STUCCO BUNGALOW. GARAGE. $30. LEASE. 5832 EIGHTH AVE. NR. SLAUSON. MESA CAR. OWNER THERE.

TO LET—Strictly modern duplex, 5-rooms, built-in features, tile bath with shower, Garage. Adults, no pets. ½ block Grand ave. car. 633 W. 43RD ST. Apply 701 W. 43RD ST.

SEE THIS SURE
$45—1729 W. 52nd st., near Western. New stucco duplex, 5 rms., nook, extra bed, gar., adults. VErmont 4419.

$35—4 RMS. NEW MODERN HOUSE. GARDEN. GOOD LOCATION. 10929 CEDAR ST., INGLEWOOD. MEtropolitan 5200. ATWOOD.

4-ROOM house, all modern, close, near 2 car lines, garage. Reasonable rent. 641 W. 44TH ST.

NEW 4-rm. bung., tile bath and sink, garage, off West Adams. 2982 S. Bronson st.

4-ROOM bung., sleeping porch, gar., large living room. Holmes bed, adults. $40. Key 4608 ORCHARD AVE. UNiv. 3063.

DOUBLE bung., 900-902 W. 86TH ST., 1 side 3 rms., $30, 1 side 4 rms., $40. Garages. 1182 W. 38TH PL. UNiv. 5183.

DUPLEX, just finished. 4 beautiful rooms, all built-in features, tile bath, garage. 2960 S. HOBART.

NEW 3-room bungalow, breakfast nook. 5516 DENKER AVE. VErmont 5083 or TUcker 5677.

$40—Beautiful new stucco, 4 rooms and bath, built-in bed, gas radiators. 3906 S. VAN NESS AVE.

$62-$68, 2 mod. A-1 5-rm. bungs. 3926 & 3930 Wisconsin Place. 2 blocks west of Vermont, off 39th Place. Ph. VE. 2567.

$35. House & garage. Living-room, kitchen, bath, screen porch; partly furnished. 4814 S. GRAMERCY PL.

7-RM. mod. bung. with garage. Apply 3925 Dalton ave. UNiversity 1319.

$20 MONTH, nice house, 3 large rms., suitable couple. 1321 W. 94TH ST.

NEW 3-room semi-modern house. $30. 717 W. 74TH ST.

STRICTLY modern 4-rm. bungalow and garage, only $45. 438 W. 73RD ST.

4-RM. bung. & garage. $40. 1397 W. 38TH ST.

SOUTH side double bung. 4 rooms, bath, phone, gar. 4178 DENKER.

MODERN 4-rm. stucco bung. Bed & range, garage, adults only. 3904 DENKER.

BRAND new four-room bungalow, $35. University 1637.

1109 W. 56TH ST. 6-rm. unf. bungalow. Dbl. garage nr. car lines. School.

MODERN bung., with garage, near 1515 W. 53rd. Good locality. Suit couple. $35.

$58 W. Santa Barbara ave., ½ dbl. bung. Strictly mod., garage, reas. rent.

LARGE list of bungalows CHEAP, good locations. 3617 S. WESTERN. UN. 5607.

NEW 4-rm. unfurnished bungalow. 1187½ W. 38TH ST.

East and Southeast

TWO blocks east 51st and Main. Attractive four-room double with garage. All modern conveniences. Close to school and H and O car lines. $40. Call Main 4174, Station 36 or premises 5120 S. WALL ST.

$45 MONTH. Modern bungalow, 4 rooms, sleeping porch and garage, partly furnished. 120 E. 50TH ST.

5 LARGE room unfurnished house, 2 bedrooms, $35. AXridge 4229.

4-RM. HOUSE. GARAGE. PHONE. $36. 772 E. 48TH ST.

MOD. 4-room, breakfast nook, garage, bath, sleeping porch adults. 680 E. 40.

UNFURNISHED modern 6-room bungalow. $45 month. 723 E. 28TH ST.

4-ROOM house, garage, yard and phone. 5967 MAKEE AVE. Children welcome.

MOD. 3-room house, garage, $18 per mo. Inquire 509 E. 28TH ST.

MODERN five-room bung. & garage, cheap. Apply on premises. 1239 E. 40TH.

6-RM. mod. partly furn., right off 8 car line. 1408 E. 51st st. AXridge 0651.

NEW bung., 4 lge. rms., partly furn.; mod. Gar. Blk. Fremont H.S. 7513 S. San Pedro.

North and Northeast

NEW unfurnished living-rm., bed. compartment, dining rm., shafe kitchen, range, bath with shower. Garage. $40. North end Edendale car. 2422 CORRALITAS DRIVE.

TO LET—New modern 5-rm. unfurnished bungalow. 6202 ECHO ST. $40. On corner lot, nice location near Ave. 61 and Pasadena ave. 2 children allowed. 6214 ARROYO GLEN ST. GArfield 1382.

790 EL SERENO, near Huntington Dr. and Farmdale school. 6-rm. mod. house with or without 3 acres of land. $40. Phone owner, BEacon 6317 or GArfield 4068.

TO LET—New modern neat 5-room unfurnished bungalow. 6181 MESA AVE. $40. Nr. York Blvd. 2 children allowed. Apply 6214 ARROYO GLEN ST. GArfield 1382.

FOR RENT—Small house on hill. Inquire 1422 ANNANDALE AVE.

TO LET—
Suburban and Country

6-ROOM furnished house, room for car, cow, chickens, free water. 3 miles from Whittier Blvd., 3 miles from Valley Blvd. $35 per month. Call or write J. M. GOOLD, Lexington Road, El Monte.

FURNISHED house, large living room, 2 bedrooms, kitchen, bath. $30 per mo. No transients. W. A. EVANS, 397 W. Central ave., Sierra Madre.

5-ROOM beautifully furnished, adults, will lease. References required. 335 EAST WILD ROSE AVE., Monrovia.

FOR RENT, unfurn. beautiful 4-rm. bung. 1169 MOUND AVE., S. Pasadena. $45. Call COLORADO 2946.

TO LET—
Beach Property

FOR RENT—For three months or yearly lease in Santa Monica. A modern 4-room house and sleeping porch, all conveniences, lawn and garage. $65 mo. 24176.

FOR RENT—4-rm. apt., nicely furn., never occupied; handsomely furn. single; also 4 rms. unfurn. Beautiful cor. location, up-to-date property. Popular rates. 905 CALIF. AVE., Santa Monica. 23762.

SANTA Monica 6-room furn. apt., all modern features, exclusive residential district, near ocean. 857 4TH ST., Santa Monica. Phone 23610. Summer months.

FOR RENT—5-room furnished house, garage, for the summer. Owner going east. Adults. $150 per month. Tel. 24395. 827 9TH ST., Santa Monica.

$85—FOR summer months, spacious furnished 6-room bungalow and garage. Block from ocean. 23rd ave., Venice. Phone BLAKESLEE, Alhambra 590-J.

FOR RENT—Best located house on Ocean Front at Hermosa, furnished, 4 bedrooms. $325 mo. Owner at 1312 Strand, Hermosa. PHONE 3581.

BALBOA Tent City, now open, cozy little bungalows and tent houses, day, week or month. EVERETT CHASE, Box 81, Phone 30, Balboa.

WELL furnished, 7 rooms, 2 baths, Newport Beach, running hot water, stationary tub, garage. 3012 COAST BOULEVARD, Newport Beach. Phone 26-R.

HERMOSA BEACH—3 new attractively furnished apartments, 4 rooms and bath, outside shower. Prices reasonable. Inquire 302 19TH ST., Hermosa.

HERMOSA BEACH—4-rm. bungalow, tastefully furnished. $125 mo. 1028 BAYVIEW DRIVE.

$35 AND $40—3 and 4 rms., furn., 2 blks. from ocean. Key at 222 SUNSET AVE., Venice.

TO LET—6-room duplex flat, 3 bedrooms up and 1 bed down, phone and garage. 2232 HERMOSA AVE., Hermosa Beach.

BEAUTIFULLY furn. 6-room bungalow, near ocean, piano and Victrola. 29 PALOMA AVE., Venice.

TO LET—Write to Long Beach Tent City for price list. Housekeeping beach tents at Golden ave., Ideal for vacation.

WRITE (Long Beach Tent City) for price list. Housekeeping. Beach Tents. 41 Golden Ave. Ideal for vacation.

TO LET—
Beach Property

KENSINGTON COURT
1740 Ocean ave., Santa Monica. 3, 4 and 5-room bungalows, clean, recently refurnished, grounds, overlooking ocean. Rents by day, week or month. August or September reservations can be made. Limited number of pets welcome. Phone ...
ALBERT STANLEY.

BEACH homes, summer rentals, number very nice furnished homes, rent $65 up to $600 per month, few very nice houses on the Ocean ave. Our office open Saturday and Sunday. ... with F. W. ARMITAGE, ... Santa Monica 21469.

VENICE
For three weeks or year lease, bungalow nicely furnished ... ocean. Rent reasonable.
CALIFORNIA BANK
Real Estate Dept.

BUNGALOWS, modern apts. ... overlooking ocean. Completely ... housekeeping. Music and ... lobbies. Private beach ... ground. Centrally located ... mo. VENETIAN SQ., Long Beach.

IF you are going to the beach this summer, let me show you ... to $350.
ALBERT LEONARD
Wilshire at 4th, Santa Monica.

FURNISHED bungalow for rent ... Cal. for July and August ... Ph. ATlantic 2659.

LOWER FURN. FLAT, 5 ... 2627 OCEAN FRONT, OCEAN PARK ... KIRK 8581.

COOL apts., Wilmington ... block Wilmington Park station ...

TO LET—
Or Lease

Miscellaneous

NEW 4-family flat, 4 rms. each ... sink, shower, dressing-room ... 1144 MULLEN AVE., near L. A. High School. Phone 70122 ... inspection.

100 FEET VACANT PICO ... WILL LEASE FOR 10 TO ... MIGHT FINANCE BUILDING
BELL & PAINE
4075 W. PICO.

STOREROOM 20x60, S.W. cor. ... Western. Suitable for dry goods ... tions or any good merchandise ... The most thriving section of ... ers. Phone VAndike 5734.

$200—Basement, 30x100, ... WOOD, 128 W. 3rd st. ...

Stores and Shops

We have business location for following lines at reasonable rent:
Beauty parlor—Hardware store—Art Shop—Confectionery—Drug Cafe—Millinery—Market Dressmaker—Barber shop—Decorator—Ladies wearing apparel and others.
See MAURICE at SHAW & MERNER DUnkirk 6734.

FOR RENT.
Beautiful large store, ground floor, Standard Oil Building at 10th and ... sts. 85 feet of Hope st. frontage, ... for cafeteria or coffee shop, or ... up to suit tenants. Long lease ... Basement.
JOE TOPLITZKY CO
Call Mr. Brown.
205 H. W. Hellman Bldg.

STOREROOMS
LOS ANGELES TO ... FIRST TO WEST ADAMS
Complete and up to the minute ... every vacancy.
LAACK & WILLIAMS
200 Pantages Bldg. ...

CLOSE-IN CORNER
PICO & HOPE
Suitable for small drug store ... Bne. Long lease, reasonable ... Mr. Wiseley.
LAACK & WILLIAMS
200 Pantages Bldg. ...

LEASE FOR SALE
5-year lease on store room ... Theater Bldg. Good ... real estate office, flower shop ... clothes shop or any line of ... Large display window ... of people pass. Cheap rent ... calls me cast. VErmont ...

HOLLYWOOD BLVD. ...
Olive st. near Pico ...
Sunset Blvd., new building ... able for any retail business ...
J. C. CUMMINGS
202 Lane Mtge. Bldg. ...

WHY PAY HIGH RENTS ... DISTRICT, WHEN YOU CAN ... STORES AT HILL & 11TH ... $100 mo. Plus location ... any mercantile business ... el 4475.

WILSHIRE BOULEVARD ... AVE. FRONTAGES ... STORE LEASES NOW AVAILABLE ...
A. H. BUSCH CO.
680 S. VERMONT AVE.
TELEPHONE DUnkirk ...

DRUG store corner adjoining ... Market, city of Burbank ... years, good terms ... Inquire 120 S. NEW HAMPSHIRE ... DRexel 7302.

FOR LEASE—Store room at ... Pedro street. Low rent ... possession.
J. W. LEWIS CO.
518 Security Bldg. ...

FINE NEW CORNER ... Sunset Blvd.'s best location ... stores. Good for drugs ... businesses. Reas. rent ... 5ss. 594-252. 3200-3210 ...

STORE—5000 sq. ft. ... wealth ave., Fullerton ... term of years ... E. 22ND ST., L. A. ...

BEAUTIFUL newly finished store ... ness section at Santa Barbara ... bart blvds. Apply ... BARA, near Western ave. ...

FOR RENT—Large store ... niture, drug store, hardware ... market, etc. Rent reasonable ... S. SAN PEDRO. DUnkirk ...

STORE room 20x65, S.W. ... and Western. Best location ... are for a drug store. VAndike ...

1810-12 W. 9TH ST., $100 ... 16x60, fine show windows ... front. Inquire next door ...

STORE next the corner ... Washington st. near F ... Owner, 1902 5TH AVE.

PART of store, ½ blk ... Western, $40. 3534 ... HEmpstead 5079.

STORE, 3 rms. in rear, $50 ... kind of retail business ... inquire OWNER. Phone ...

STORE AT 4761 HOLLYWOOD ... $75. Phone HEmpstead ... MR. MARXMILLER ...

$125—4165 W. 5TH ST. ... Butcher and grocery ... Public market. Near ...

HALF of downtown store ... retail line. Low rent ... TUcker 4561.

FOR LEASE—Store on ... mo. See Mr. Miller ... CO., 651 S. Spring.

GARAGE, 1248 S. Flower ... showroom, repair shop ... premises, 3 to 5 p.m.

STORE SPACE, GROUND FLOOR ... able. 348 S. BDWY. ...

HOLLYWOOD blvd. ... Desirable location ...

TWO adjoining stores ... ft. 843 SEWARD ST. ...

5 YRS. $75 mo. Store ... state. THOMAS HUGHES ...

7000 SQ. FT., ground floor ... Long lease, $85 per mo. ...

2 NEW stores, 15x60, 17th st. ... of Hill. $70 mo. DRexel ...

LEASE on beauty parlors ... opportunity. 1425 S. ...

MAIN ST. 249-251 S. ... any bus. by G. CARPENTER ...

Offices and Desk Space

LIGHT front office, with ... er rent than building ... partition. This is part of ... der long lease. Might ... and ante room service ... Call 803 BANK OF ITALY ...

FOR LEASE—Suite of 2 offices ... BLDG., 706 S. Hill ... $126. See McCALLA ... VAndike 8112.

VERY desirable office space ... telephone and stenographer ... district. Competent ... iness when absent ... LEE ST., 4th Floor ...

LEASE of 8 very large offices ... able for professional ... 6th st. near Western ... straight transferable lease ... to 11 a.m.

$15 MO. Spring st. ... desk space in cool ... and janitor service ... BELLAMY, TRinity ...

FOR RENT—A FEW GOOD ... IMMEDIATE OCCUPANCY ... ROOM 404 CHAMBER ... BLDG.

OFFICE FOR RENT—Two ... titioned into private ... stalled. UNION OIL BLDG. ... sts. Apply room 221.

WILL let to responsible ... light ofc. incl. phone ... rm., light steno service ... dress N. box 443, TIMES

UNION OIL BUILDING
Desirable quiet office ... unfurnished, tel. ... sonable rent. 318 UNION OIL ...

FRIDAY MORNING

TO LET—
Or Lease

Offices and Desk Space

... light office on third floor ... CARLIN G. SMITH, INC. ... UNION BANK BLDG. ... & HILL STS. VAndike ...

... space for rent, furnished office ... phone, typewriter, etc. $25 per mo. ... METROPOLITAN THEATER BLDG ...

TO LET—Ideal office for doctor or ... drug store on busy corner in ... Call at 101 W. Maple, ... Glendale 2142-J.

FOR LEASE—SUITE OF OFFICES ON ... FLOOR OF MARSH-STRONG BLDG. ... SPRING STREET, ON LARGE ... TRinity 1131. ASK FOR MR. ...

BEAUTIFUL offices or studios in ... building 1 block west of Western ... 4TH ST. ...

... MONTH—Desk space, cool, light ... and tele. service ... Rm. 428, 257 S. SPRING ST. ... Trinity 5283.

... new offices or library, banks ... car line, suit. for Dr., dentist ... architect, musician ... 115-9 N. CHICAGO ST. ...

FOR RENT OR LEASE—3 rooms with ... phones. Location 5th & ... reasonable. Call MR. GROW ... Union Bank Bldg. VAndike 2171.

SPACE in Class A downtown office ... centrally located. 7th floor ... with closets and lavatory. Inquire ... VAN NUYS BLDG. Phone Trinity ...

... room or office space, any ... with or without any number ... private office. 400 HILL ST. ...

... space for rent including phone ... typewriting. $25 month ... METROPOLITAN THEATER BLDG.

PRIVATE office, use of phones and ... reception room. 218 WEST ... MUTUAL LIFE BLDG., 321 W. 3rd ...

OFFICE in outside furnished offices ... phone and services of stenographer ... $20 per mo. 514 Douglas ...

BERNIAN Bldg. 608. Furn. or unfurn. ... recep. service suite ...

FOR SALE—A sacrifice, furnished ... office, cheap rental ... between 10 and 12 a.m.

FURNISHED OFFICE, PHONE, RECEPTION SERVICE, EXCELLENT LOCATION, VAN NUYS BLDG., 7TH & SPRING ...

DESK space including phone service ... light, clean, airy office. 439 WILCOX BLDG.

FOR RENT—Furnished offices, cheap ... telephone. 601 DELTA BLDG. ... S. Spring.

FOR RENT—DESIRABLE OFFICES ... REASONABLE PRICES. APPLY 528 ... BLDG., 4TH & BDWY. VAndike ...

... WELL furn. office, tel. & typewriter ... who remains in office during ... 621 GRANT BLDG., 4th & Broadway.

DESIRABLE light office, also 2 ... $65. 718 DELTA BLDG., ... Spring st.

PANTAGES THEATER BLDG. APTS. ... 311 ATTRACTIVE OFFICES ...

DESK space for rent, including phone ... CENTRAL BLDG., 6th and Main.

FURNISHED OFFICES, $35 UP. ... TWO FRONT, 318 W. 5TH. TRinity ...

$10 MO., desk, phone, mail add. SPRING ... ARCADE BLDG., Rm. 701.

DESK with phone, in fine suite ... BANK OF ITALY BLDG., 7th & Olive.

DESK space. 222 STORY BLDG. Fine ... Congenial associates.

DESK, desk space in priv. office, Ph. ... mailing ser. 720 W. M. GARLAND BLDG.

DESIRABLE offices for rent, reasonable ... manager. FROST BLDG., 2nd & Bdwy.

PRIVATE outside office, furnished ... rea. 229 LISSNER BLDG.

DESK, phone, typewriter, $5 month ... CHAMBER OF COMMERCE BLDG.

... rooms in Van Nuys Bldg. Effective August 1. VAndike 1608.

DESK space, 302 LANE MORTGAGE BLDG ... C. CUMMINS. METropolitan ...

... 2 offices furn., reas. Also desk ... 352 I. W. HELLMAN. TU. ...

BROADWAY ARCADE BLDG. ... secretarial service, $7.50 & $15 ... TRinity 3082.

DESK space in return for answering phone ...

DESK space of desks, ground floor office ... MOHR, 807 S. Flower st.

FOR RENT—Chiropody or furnished barber ... Apply 215 W. FIRST ST.

$10 MO. Desk, phone, mail address ... ARCADE BLDG., 4th and Bdwy.

... STORY BLDG., best location ... office, phone, $50. VAndike ...

FURNISHED office and desk space ... NAT. BK. BLDG. BRoadway ...

... SPACE, EXTRA GOOD ... Phone. Call 726 STORY BLDG.

Industrial and Business Property
WHOLESALERS — MANUFACTURERS

... STORY BLDG. 9000 SQ. FT. ... COR. 7TH & SAN JULIAN ST. ... BASEMENT, ELEVATOR ... TOP LOFT WITH LIGHT ... W. 7TH 10 A.M. TO 3 P.M.

... W. 15TH—Wonderful business ... light manufacturing, printing ... trades. ... and air, elevator, cheap rent ... building. Move in at once ... to suit. ... ATlantic ...

... LET— ... 1200 E. All or part of ... ... Station. ... CENTRAL REALTY COMPANY ... 1022 Loew's State Bldg.

... corner on Mission Rd. & ... 4-rm. cottage in rear, will ... tenant and give good lease ... 5734. 3023 N. MAIN.

... SHOP 25x40, good light, with ... yard space, $60 mo. 240 W. 37TH ...

... UP—Loft space, cement, very light ... for manufacturing; lease ... N.W. cor. 10th and Grand.

... airy factory bldg., 16,000 sq. ft. ... Stanford & Agatha ... DUnkirk 4308 or DUnkirk ...

FOR LEASE—Term of years, 148x144 ... for oil station, auto camp or ... Florence and Hooper ave.

FOR LEASE—A-1 CORNER, SUITABLE ... OIL STATION. DUnkirk 2047.

$70 MO.—New bldg. for garage, 20x... Sansomont dist. PHONE ...

... warehouse for rent, cheap. Ph. ...

Farming and Ranch Lands

... and alfalfa land, one hundred ... for irrigation. V. MEYER ...

TO LET—FLATS, HOUSES, APTS.—With Furniture For Sale

LARGE 6-RM. HOUSE ... RENT. LEAVING TOWN ... FURNITURE. ... AVE.

... 6 rooms of beautiful furniture ... immediately. 5128 CLINTON ST. ... HEmpstead 2211.

... sacrifice 5 rooms, everything ... new good income. ... FIGUEROA.

... $75 rent, 2 gars. ... lease and ... 2623 S. BUDLONG.

... furn. flat, 4½ yr. lease and ... for sale. 251 N. FLOWER.

... house, 2 gar., 2½ yr. lease. $125 ... 123 W. 30TH ST. AT. ...

... handles 5 rms., walking dist., ... 1610 S. HOOVER.

FURNITURE—HOUSEHOLD GOODS—For Sale, Exchange

CLOSING OUT ENTIRE STOCK.
BUY NOW.
EVERYTHING GOES REGARDLESS OF ... LARGE SELECTION OVERSTUFFED DAVENPORTS & CHAIRS ... CHAIRS of all kinds, tables, mirrors, tea wagons, day beds ... Large line dining-room furniture ... WALNUT TABLE, 72 IN. ... AND BUFFET ...
$400. FOR $300.
CHOICE BEDROOM FURNITURE, walnut bow-end bed, vanity, chifforobe ...
$300. FOR $175.
KEIM FURNITURE STUDIO.
827 SO. WESTERN AVE.

A REAL RUG SALE
We are absolutely going to sell all our stock of rugs and carpets below cost. Come ... Axminsters ... $37.50; ... $22.50 ... Credit. ... NATIONAL CARPET WORKS ... W. Washington.

... beautiful furniture, $180; ... ivory or French gray ... springs and mattress ... velour overstuffed suite ... dining room ... either tapestry or ... oven Detroit gas range ... 2536 S. VERMONT AVE. ... Santa Barbara.

SALE—One large and 2 small blue ... bargain. Call mornings ... 9TH ST.

... of beautiful 4-rm. flat ... 1934½ HILLHURST AVE.

... WE RENT FOLDING CHAIRS, TABLES, DISHES, COTS ... 1436 S. Main ...

... sale, many beautiful ... 331 S. WESTMINSTER ...

... large hall runner ... 3 crates ... DRexel 3006.

... sale, 5 rooms furniture, all or part ... cheap. No dealers ... NORMANDIE AVE.

... bedroom set, ivory finished ... Cheap if sold this week ... WESTERN.

... beaut. 4-rm. apt., less than ... then south, 344 CROFT.

FURNITURE. Rugs at wholesale ... Storage. 1849 Cosmo st., Holly.

TO LET—Or Lease

Offices and Desk Space

TO LET—Or Lease

Miscellaneous

Stores and Shops

FURNITURE—HOUSEHOLD GOODS—For Sale, Exchange.

SWAMPED! WILL SAVE YOU 50%

$85,000 STOCK WILL BE SACRIFICED AT THE LOWEST PRICES EVER OFFERED

LIBERAL TERMS. OPEN EVENINGS.

Simmons springs	$4.75
2-in. post bed	5.95
$75 bedroom set	37.50
$200 walnut bedroom set	97.50
$95 walnut dining set	49.50
$125 Italian dining set	64.50
$125 3-piece parlor suite	67.50
3-piece mohair parlor suite	99.00
$45 9x12 rugs	22.50
$125 Wilton rugs	59.50
Ice box	12.50
$25 floor lamp, complete	11.50

MANY MORE BARGAINS TOO NUMEROUS TO MENTION. MAJESTIC FURNITURE CO. 1057 NORTH WESTERN AVE.

F-U-R-N-I-T-U-R-E. HERMAN'S JULY SPECIALS. ... L. HERMAN, 1630-32-34 W. Washington. Open evenings. Free del. BEacon 2413.

FOR SALE—Two large Rustic Porch Rockers, Hall seat, iron bed and old rose velour bedspread and pillow roll. Large new refrigerator. 5735 HAROLD WAY, Hollywood, in court.

BOWFOOT ivory bed, $15. 7-pc. dining set, $18. Good bed, springs and mattress, $15. 5-pc. walnut bedrm. set, $65. 5-pc. gray bedroom set, $48. 9x12 Ax. rug, $15. Several other pieces cheap. 922 W. 16TH ST.

MOHAIR OVERSTUFFED SUITES, while they last, at wonderful bargains. Shop all over, then come here, when you're ready to buy. Will get together on price. 617 S. BROADWAY, 2ND FLOOR.

DEALERS get busy and attend the big furniture auction Mon., 10 a.m., (42 rms.) 1618 HUDSON AVE., Hollywood. Strouse & Wood, Noland, Auctioneer. TUcker 5606.

CABINET mahogany phonograph, $28. 2 45-lb. mattress, $8. Dining room set, 5 pieces, $30. Baby buggy, $12. Small dresser, $8.50. 7808 SANTA MONICA BLVD.

MUST SELL THIS WEEK—Furniture of 7 rooms, used about 2 mos. This is high grade furniture and in perfect condition. Call any time. 1611 W. 48TH ST.

MATTRESSES DIRECT FROM FACTORY. Watch for special ad. Sat., Sun. and Mon. ANGELUS MATTRESS CO., 3027 S. SAN PEDRO ST., L. A. HUmbolt 7162. HUmbolt 3280.

LEVY'S LONG ESTABLISHED FURNITURE STORE—House furnishings specialists, continuously here since 1906. Furniture made to order, discarded furniture taken in exchange. 224-226-228 S. HILL.

5-PC. taupe mohair parlor set, walnut dining and bedroom set, Gussick de luxe, Wilton rugs, beautiful art lamps. Everything must go. Sacrifice. 2121 3RD AVE., near Washington.

ALL KINDS OF HOUSEHOLD FURNITURE FOR SALE CHEAP. COLGAN'S WAREHOUSE, 1545 S. PALOMAR, COR. 16TH.

ANTIQUE table, 60-in. top, Circassian walnut chiffonier, dresser and dressing table. Also fireless cooker, piano and odds and ends. 951 S. NEW HAMPSHIRE (rear.)

DAVENPORT, $22.50; gas range, $8; large ivory dresser, $10; Axm. rug, $15; rocker, leath. seat, $4; bed, springs & mat., $15; din. set, oak, $20. 1125 E. Main st.

BEAUTIFUL dining room set, bedroom set and some other furniture for sale at very reasonable price. 1400 N. HOBART. BEacon 3206.

AXMINSTER rugs that were $30 for $14.85. 8x9 feet. Sacrificing $160,000 furniture and rug stock. WESTERN DEPARTMENT STORE, 225 S. Bdwy.

BEAUTIFUL Jacobean oak dining rm. set, 9 pcs. or buffet and china closet, separately; also breakfast room set, bedstead, rockers, etc. 536 N. HOBART.

FURNITURE cheap, all or separate, leaving town. Gas range, $10; bureau, $10; others proportional. 615 E. 52ND PL.

OVERSTUFFED 3-piece set, mulberry velour, gas stove, "direct action;" 1 rug. 1207 GORDON. HEmpstead 1931.

LIBRARY table, two chairs and carpet, cheap. 5024 W. 40TH PLACE.

3-PIECE overstuffed velour suit, like new. Reasonable. 6634 S. 6TH AVE.

MUST sacrifice 5 rms. of beautiful furniture, brand new. 4327 MOSHER AVE.

$125 REFRIGERATOR slightly used, $45. THornwall 3581. 1169 W. 60TH PL.

FOR SALE—Rocking chairs, buffets, costumers. 847 S. UNION.

CRESCENT gas range, $35; good bed, $15. 1308 SUNOL DRIVE.

ICE box, capacity 60 pounds, clean, almost new. 2130 6TH AVE.

WHITE enamel twin-bed vanity and bench, coil springs. Cheap. GRanite 1316.

FURNITURE, lamps. Less than wholesale or factory price. 268 N. VERMONT.

NEW & second-hand gas ranges at a very LOW PRICE. 103 N. MAIN.

Furniture Household Goods at Auction

AUCTION, SATURDAY AFTERNOON AND EVENING, 2 P.M. AND 7 P.M. 3218 S. MAIN ST.

After Independence Day, be independent of high prices; get some of the dandy bargains in furniture, rugs, dishes, linen, etc., that will be offered at our Saturday sale. PACIFIC AUCTION HOUSE. 3218 S. Main. D. Feldman, Auct.

FURNITURE—Rugs, 42-room apt., 1418 Bridge st., Hollywood, at auction, Mon., July 7, 10 a.m. (Big all-day sale.) We want dealers and everybody to attend. No limit, no reserve. STROUSE & WOOD. A. K. Noland, auctioneer.

NO auction sale on July 4. We close Wednesday noon, July 2, until Monday, July 7. Next sale Friday, July 11. COL. C. F. CALHOUN & CO. 4300 S. Main st.

FURNITURE—HOUSEHOLD GOODS—Wanted

WANTED—Furniture and furnishings of every description of the highest type for spot cash, including oriental rugs, musical instruments, bric-a-brac, linens and bedding. It will pay you to see me before selling your furniture even to private buyers. YOU WILL BE PLEASED WITH MY METHOD OF DOING BUSINESS. LEWIS & HART, 1024-26 S. Figueroa st. TRinity 0774.

WANTED—FURNITURE FOR SPOT CASH. Completed home or single pieces. All household goods, musical instruments, etc. CASH ADVANCED on consignments. Call us for best CASH RESULTS. KEMP & HALL AUCTIONEERS. ATlantic 9648.

YOU want to sell your furniture. We want to buy. We pay cash at top market prices and take it away. No trouble to you. COL. C. F. CALHOUN & CO. Auctioneer, Inc. AXridge 3960.

DON'T SELL your furniture until you see me. I will pay more for it and remove it at your convenience. CALL HUmbolt 4817-J.

WILL buy 4 or more rooms of furniture or any quantity of bric-a-brac for cash or will sell it for you on a commission. Quick cash and no bother. CALL DODGE, HOllywood 8715.

FURNITURE WANTED. Will pay cash for household furniture. Any quantity. CALL TRinity 1061.

WE BUY furniture, rugs and linen of every description and pay the highest cash prices. It will pay you to call. HUmbolt 0126. SOUTHWEST AUCTION HOUSE.

WANTED—Privately, the furniture — furnishings of a complete home, including linens, drapes and silverware. Will pay all cash.

CALL ME 1st or last. I will pay you the price you ask for your furniture or rugs. Phone HUmbolt 4817-J.

WANTED—Complete furnishings of 6 rooms or any part for cash. Phone MRS. NASH, ATlantic 7718.

I BUY FURNITURE. No delay. No inconvenience. If you want cash quickly, call HUmbolt 5011.

LADY wishes to purchase complete furnishings, rugs, for 6 rooms, or any portion. No dealers. 764265. BEacon 3828.

USED household and office furn., cash paid. Jack Colyer, buyer. DUHIG'S FURN. CO., 820-24 E. 7th st. Phone TRinity 8459.

WANTED—Oriental rugs, top prices paid. MARKWELL & CO., 302 Citizens Nat'l Bank. VAndike 3092. TRinity 7082.

USED household and office furn., cash paid. Jack Colyer, buyer. DUHIG'S FURN. CO., 820-24 E. 7th st. Phone TRinity 8459.

THE GREAT WESTERN AUCTION HOUSE will buy your furniture and rugs from one piece to house full. ATlantic 1080.

NEED from 1 to 12 rooms of furniture, rugs and linen. Call from 9 to 12 only. HUmbolt 2143.

I NEED furniture, rugs and linen. Will pay cash. Call Angelus 3904.

WANTED—Good furniture for 4 or 5 rooms from private party. Angelus 8171.

I NEED furniture, rugs, linens, for cash. Private party call. HUmbolt 0286.

WANTED—Furniture, rugs, linen, for several bungalows. Ph. AXridge 6684.

CALL ATlantic 3962, private party wishes to buy furn., rugs, odd pieces considered.

MUSICAL INSTRUMENTS—For Sale and Exchange

GRAND piano, new, $365. Need some cash. DUnkirk 4546. 2640½ LEEWARD AVE.

FOR SALE—Victor Victrola, cost $35; sell for $20. 1006 N. HOBART.

MUSICAL INSTRUMENTS—For Sale and Exchange

MANY PIANO BARGAINS THIS WEEK IN OUR NEW MUSIC SALONS 4TH FLOOR

Our department is now located on 4th Floor where you will find many Used Pianos of Quality, including a Sohmer-Granich & Bach—Weber—McPhail—Chickering and others.

It's a pleasure to show them.

And convenient terms of payment given.

HAMBURGER'S (THE MAY CO. SUCCESSOR) MUSIC SALONS 4TH FLOOR

YES, WE RENT pianos, players and grands at lowest rates in L. A., and allow rent to apply on purchase later. $90 buys used Chickering, $245 buys used Knabe. $10 first payment delivers new upright. Many standard makes at eastern prices. Player pianos, $165 up. New and used Victors, Pooley, Edison, Columbia and other phonographs. Our prices are lowest in town. High quality and most liberal credit terms. Service that will please. We want your trade and we have just what you want at the price you want to pay. Try us. Open eves. PACIFIC COAST PIANO CO., 726 W. 8th. MEtropolitan 8449.

UPRIGHTS. PLAYERS. GRANDS.

—Are here this week bearing price tags that show great reductions.

A few sample pianos—a few used ones and 2 or 3 used in demonstration.

Your piano purchase money will do about triple duty this week.

Be an early caller—see these and be convinced.

And plenty of time to pay for them.

HAMBURGER'S (The May Co. Successor.) MUSIC SALONS 4TH FLOOR.

SPECIAL summer prices and special summer terms on all used pianos at Platt's Seven Music Stores. Hundreds of high grade used uprights, grands and player pianos to choose from. Such famous makes as Steinway, Chickering, Knabe, Mason & Hamlin, Gabler, Aeolian and others. Used uprights as low as $80; used players, $190 up; many bargains in small grands. Come in any time during the day or evening and see these instruments. Terms as low as $1 week. Good pianos for rent from $1.50 mo. up. Open eves. PLATT, 620 S. Bdwy.

MARTIN MUSIC COMPANY 734 So. Hill st.

Decker Bros., Rosewood	$90
Marshall & Wendell wal.	165
Imperial, mission oak	165
Howard, mission oak	175
Whitney, mahogany	190
Schmidt & Schultz, mah.	215
Chickering, mahogany	265

Terms from 50c, $1 up.

PIANOS. Rent a piano. Uprights $2 mo. up. Players $4 mo. up. Baby grands, $5 mo. up. Used but guaranteed pianos. Steinway, Chickering, Kimball, Knabe, Mehlin Steger, Hardman; upright, players, baby grands, squares, reproducing uprights and grands. All rent can apply on buy later if desired. DANZ MUSIC CO., 105 N. Spring st. Open till 9.

RENT A NEW OR USED PIANO. Uprights, $2 per month up. Players, $4 per month up. Baby grands, $5 per month up. All rent can apply on purchase later if desired. WURLITZER. 607 W. 7th st. Open eves.

FOR SALE—Used upt. players and grands of nearly all makes, all at sharp reduction at Fitzgerald's, the piano bargain center of Los Angeles. Very easy terms; also pianos for rent. FITZGERALD MUSIC CO. 727 So. Hill Street.

PIANOS, used uprights, $85, $120, $140 up; used players, $198 up; terms as low as $1 week. Will rent pianos, players and phonographs at low rates. Open eves. PLATT MUSIC CO., 114 E. Pacific Blvd., Huntington Park.

USED saxophones, $35 up; clarinets, $18 up; cornets, $12 up; trombones, $16 up. Hundreds of bargains in used band and stringed instruments. Easy terms. Open eves. PLATT, 620 So. Broadway.

PIANOS, Rent $1 mo. up. Players rent $4 mo. up. Grand pianos rent $5 mo. up. Dozens of world's best makes to select from. Visit the big store day or evenings, easiest terms in town. 105 N. SPRING at 1ST. Open eves. till 9.

HARDMAN (Used) $125. Good for advanced pupils or orchestra. Make your own terms. Pay $2 a week or will rent. WURLITZER, 607 W. 7th. Open eves.

LUDWIG jazz drum outfit, special $85. Free lessons included. Great value. Come and hear expert demonstrations on Duplex and Ludwig late models. Open eves. PLATT, 620 S. Bdwy.

FOR phonographs, see the STARR PIANO CO., 630 SO. HILL ST. From $6.50 (used) to the most gorgeous; make will be found. Second hand phonographs in fine condition and very cheap.

HUNDREDS of piano bargains. Used uprights, players and grands; also phonographs; all the best-known makes. Prices and terms to meet every requirement. LINCOLN FIREPROOF STORAGE CO., 900 N. Spring, cor. Alpine.

MARSHALL & WENDELL AMPICO (Used) $518. Opportunity awaits you. This will sell quickly. "Adjuster Says Sell." Reasonable terms. WURLITZER, 607 W. 7th. Open eves.

PHONOGRAPHS, Brunswick, large beautiful mah. cabinet, guaranteed to play and look like new, $150 model, $60. Easy terms. Phone VAndike 2021. 607 W. 7th. WURLITZER. Open eves.

CHICKERING & SONS BABY GRAND (Used) 642. Dark mahg. case, like new, must be sold at once. Act quickly. Reasonable terms. WURLITZER, 607 W. 7th. Open eves.

WILL sacrifice my fine 88-note player piano to save storage charges. See it now and name price and terms. LINCOLN FIREPROOF STORAGE CO., 900 N. Spring, cor. Alpine.

VIOLINS, imported Stradivarius model, sweet tone, excellent finish, special for $9, worth double. Genuine bargains in finer grades. Free lessons. Easy terms. Open eves. PLATT, 620 S. Broadway.

PHONOGRAPHS, all used, standard high grade makes, at greatly reduced prices. Some as low as $10. Terms on some, $1 week. Open eves. PLATT, 620 S. Bdwy.

LYNDORF (Used) $85. Very easy action. Fine for beginner. Pay 75c a week. WURLITZER, 607 W. 7th. Open eves.

PIANOS—New pianos at factory's warehouse prices. Standard makes. Terms as low as $2.50 per week. $10 will place in your home. PIANO FACTORY'S WAREHOUSE, 1028 S. Grand ave.

$126 buys sweet rich tone 88-note player piano in beautiful mahogany case, bench and rolls included. Pay $5 mo. DANZ. 105 N. Spring at 1st. Open eves. till 9.

BEAUTIFUL Steinway grand, used, excellent condition; a real bargain at $660; you may pay as little as $3 week. Open eves. PLATT, 620 S. Bdwy.

AUTOPIANO (Used) $148. See this today, real bargain. Pay $1.50 a week or will rent. WURLITZER, 607 W. 7th. Open eves.

STEINWAY upright, used, good condition, fine tone; pay $10 down, balance $1.50 week. Rent $4 mo. Open eves. PLATT, 620 S. Bdwy.

GENUINE Ampico, used, with 75 Ampico rolls, bench and cabinet; a bargain for $570; terms, $2 week. Open eves. PLATT, 620 S. Bdwy.

PIANOS RENTED. One month or longer, Emerson, $3; Chickering $4; Steinway, $5. MUSICAL INSTRUMENT STORAGE, 437 S. Hill.

PRACTICE pianos selling as low as $30, $65, $100 up. Terms on some as low as $5 down and $1 per wk. 105 N. SPRING at 1ST. Open eves. till 9.

PHONOGRAPHS FOR RENT AS LOW AS $1 PER MONTH. WURLITZER 607 W. SEVENTH. OPEN EVENINGS VAndike 2021.

NICE little used Knabe piano, $275, will rent $3 mo. Apply all rent on buy later if desired. DANZ, 105 N. Spring. Open eves. till 9.

STEINWAY parlor grand, used, excellent tone, fine case condition, special $800. Terms if desired. Open eves. PLATT, 271 S. Western ave.

AEOLIAN player piano, used, handsome art case, bench and 25 rolls, all for $250; pay $1.50 week. Open eves. PLATT, 620 S. Bdwy.

FRANKLIN AMPICO (Used) $819. Compare this with pianos selling at double the price we are asking. Easy terms. WURLITZER, 607 W. 7th. Open eves.

PHONOGRAPH, new console model, regular $175 style, to close out at $125. A year or longer to pay. Open eves. PLATT, 620 S. Bdwy.

GENUINE Chickering upright, used, a bargain at $190; easy terms $1 week; will rent $3 mo., rent to apply if you buy later. Open eves. PLATT, 620 S. Bdwy.

BUY this used Chickering upright now for $295; pay $1.50 week; will rent $5 mo., rent to apply if you buy later. Open eves. PLATT, 620 S. Bdwy.

PLAYER piano, used, 88-note model; complete with 45 rolls, bench and cabinet, only $250. Pay $1 week. Open eves. PLATT, 620 S. Bdwy.

SEE this at once. Used Mason & Hamlin upright, wonderful instrument for only $245; pay $1 week; open eves. PLATT, 620 S. Bdwy.

SWEET tone, little used Steinway piano, $295, or will rent $5 mo. Apply all rent on buy later if desired. DANZ, 105 No. Spring. Open eves. till 9. BRdwy. 4658.

BEAUTIFUL mahogany grand piano, little used, standard make, elegant condition, for current model auto. Tel. Glendale, 548 Pioneer Dr., Glendale.

WILL sell fine Wm. Knabe & Co. piano, beautiful rosewood case, if taken at once, $95. 1028 S. GRAND AVE.

BRUNSWICK big console and 60 records, $95. STORAGE, 437 S. Hill.

MUSICAL INSTRUMENTS—For Sale and Exchange

IN OUR NEW MUSIC SALONS ON THE 4TH FLOOR A FEW REAL PHONOGRAPH BARGAINS AWAIT YOUR EARLY INSPECTION.

Some Used—Samples and Used in Demonstration at prices to suit your every requirement.

Also see these extraordinary new values. Brand New Port. Phonograph at $26.50. Brand New Cabinet Phonograph & $49.50. Brand New Console Phonograph at $85.

And plenty of time to pay for them.

HAMBURGER'S (THE MAY CO. SUCCESSOR) MUSIC SALONS 4TH FLOOR.

PHONOGRAPHS—Standard makes, $20 and up. Terms as low as 50c per week. Five new records for $1 while they last. PIANO FACTORY'S WAREHOUSE, 1028 S. Grand Ave.

A. B. CHASE PLAYER PIANO (new,) $548. This is a beautiful instrument and fine tone. Pay $2.50 per week. Or will rent. WURLITZER, 607 W. 7th St. Open Eves.

STEINWAY & SONS UP. (Used.) $154. Studio model—sweet tone, durable, easy terms. WURLITZER, 607 W. 7th. Open eves.

WEBER (Used) $48. Splendid piano for cabin or beginner. Pay $1 a week, or will rent. WURLITZER, 607 W. 7th. Open eves.

KNABE upright, used, an unusual opportunity, $190 to quick buyer. Terms $1.50 week or will rent $3 mo. Open eves. PLATT, 620 S. Bdwy.

WILL sell fine Wm. Knabe & Co. piano, beautiful rosewood case, if taken at once, $95. 1028 S. GRAND AVE.

$195 buys 88-note player piano; pay $5 mo.; rolls and bench included. 105 N. SPRING at 1ST. Open eves. till 9.

FOR SALE—WE RENT PIANOS, $2, $3, $4 MO. RENT ALLOWED ON PURCHASE PRICE. N. W. FISHER, 856 S. BDWY.

PIANO—Rent a lovely new plain style bungalow piano; rent applies on buy later; $4, $6, $7. 734 S. HILL ST.

FOR RENT—PIANOS. $3 per month. TAYLOR, 912 S. Hill. FAber 0127.

BRUNSWICK, big console and 60 records, $85. Also largest size console. STORAGE, 437 So. Hill.

VICTROLA style 9, used, special for $65; sold new for $125. Easy terms. Open eves. PLATT, 620 S. Bdwy.

BENDER player piano, used, 88-note model; will sell for $175; pay $1.50 week. Open eves. PLATT, 620 S. Bdwy.

FINE upright piano, used, well known make; a snap for $170; terms $1 week. Open eves. PLATT, 620 S. Bdwy.

UPRIGHT piano, $115. Boy's violin. Ukulele. 951 S. NEW HAMPSHIRE AVE. (rear.)

PIANO—Rent a lovely new plain style bungalow piano; rent applies on buy later; $4, $6, $7. 734 S. HILL ST.

CONSOLE, QUEEN ANNE period model and thirty records, plays all records, $65. STORAGE, 437 S. HILL.

CONSOLE phonographs, late styles, standard makes; pay 50c per week. MARTIN MUSIC CO., 734 S. Hill st.

FOR SALE—Beautiful Knabe baby grand piano, $500 cash. 1625 FLETCHER AVE., South Pasadena. ELliott 3222.

AMPICO grand, used, excellent condition; name your price and terms. Open eves. PLATT, 620 S. Bdwy.

SWEET tone, little used Steinway piano, $250, or will rent $5 mo. Apply all rent on buy later if desired. 105 N. SPRING.

RENT a brand new Baby Grand Piano. $12 mo. Rent applies if you purchase later. PLATT, 231 S. Western ave.

STEINWAY piano, mahogany, nearly new. Chance to buy a fine instrument. MUSICAL STORAGE, 437 S. Hill.

CONSOLE phonographs, late styles, standard makes; pay 50c per week. MARTIN MUSIC CO., 734 S. Hill st.

PLATT bargain—Kingsbury upright, used, only $100; pay as little as $1 week. Open eves. PLATT, 620 S. Bdwy.

PLAYER piano, 88-note and 60 rolls, $195. Cost new $800. MUSICAL INSTRUMENT STORAGE, 437 S. Hill.

STEINWAY piano, used, $250 if taken at once. MUSICAL STORAGE, 437 S. Hill.

EMERSON piano, used, $125, terms. MUSICAL STORAGE, 437 S. Hill st.

SONORA cabinet phonograph and 30 records, $75. STORAGE, 437 S. Hill st.

TO LET—Phonograph, $2 to $5 monthly. Musical Instrument Storage, 437 S. Hill.

PIANO, nice upright, $67. Mr. Breeden's piano, in storage, 437 S. HILL.

CHICKERING piano used, $150. Other leading makes. Mus. Ins. Co., 437 S. HILL.

VICTROLA, console, new flat top and 30 records, $85. STORAGE, 437 S. Hill st.

VICTROLA—Big cabinet, used and 30 records, $65. Musical Storage, 437 S. Hill.

BRUNSWICK big cabinet, used and 40 records, $65, guar. 437 S. HILL.

SONORA console, mahogany period model and 60 records. STORAGE, 437 S. Hill.

CONSOLE, large size, hopper, tone-arm & 30 records. 437 S. HILL.

PIANO—Chickering grand, brown mahogany, $850, rent $8. Storage, 437 S. Hill.

FOR SALE—Piano, good condition, fine tone. 4939 VAN NESS.

SAXOPHONE, buffet E flat alto, in fine condition. PHONE 70272.

PIANO—Chickering, small, plain mahogany, $285; pay $2 per week. 734 S. HILL ST.

ORGAN—20 stops, $50; also Chase 10 stops, $25. DUnkirk 5274.

MUSICAL INSTRUMENTS—Wanted

WANTED—High-grade grand or reproducing grand piano for groceries to same value. Consider some furniture. Address N. box 435, TIMES BRANCH.

CONSOLE phonograph from private party. Will pay cash. Ph. 52438.

WANTED—Cash paid for your piano or phonograph. 808 W. 7TH ST. MAIN 1631.

MACHINERY, ALL KINDS—For Sale and Exchange

1 25-h.p. Fairbanks-Morse type N gas engine.

1 15-h.p. Fairbanks-Morse type N gas engine.

1 100-h.p. type EN Fairbanks-Morse gas engine.

1 25-h.p. direct connected clutch hoist.

1 30-h.p. direct connected clutch hoist with Fairbanks-Morse engine.

1 14-K.W. 110-volt D.C. light plant with 28-h.p. engine.

Lots of 1 to 10-K.W. generators, D.C. H. W. SCOTT, 420 Boyd st. TRinity 0805.

FOR SALE—PRACTICALLY NEW 2 110-H.P. MILLER GAS COMPRESSORS, TWO-CYLINDER, HIGH AND LOW PRESSURE, FOR COMPRESSING NATURAL GAS UP TO 250 POUNDS. NOW OBSOLETE EQUIPMENT CASINGHEAD GAS PLANT. ADDRESS INTERSTATE GASOLINE COMPANY, WICHITA FALLS, TEX.

FOR SALE—One Cleveland tractor, 1920 model, has never been used. Also one 1½-ton Duplex truck, good condition. Priced to sell. Will accept good paper or vacant lots. R. G. HUFFINE, 4 corners, Compton, Calif.

GOOD 32 h.p. Fairbanks Morse type N gas engine with complete air starter. Heavy riveted air and gas tank. Address L. box 80, TIMES OFFICE. Mr. Ames, TRinity 1804.

FOR SALE—50 H.P. two cyl. Western Diesel engine. Also 250 H. P. four cyl. Pacific Diesel engine. Price right. Delivery at once. VINEL, TRinity 4831.

FAIRBANKS-MORSE 20 horse power Y type, semi-cycle engine, never been run, will sell at big discount. Address L. box 132, TIMES OFFICE.

FOOS GAS ENGINE CO., 822 American Bank Bldg. FAber 4897. New and rebuilt. Natural gas and Diesel oil engines, from 15 to 650 h.p. Quick delivery.

FOR SALE cheap, 88-h.p. White-Middleton gas engine, friction-clutch pulley, rebored and overhauled. Address E. L. SEYMOUR, Hinkley, Cal.

GENERATORS—100 to 500 K. W. steam and Diesel. R. C. PORTER, No. 1 Drumm st., San Francisco.

AIR compressors, new and used, all purposes. Low prices, terms if desired. 554 S. SAN PEDRO ST. Main 1786.

AIR COMPRESSORS, also paint spray outfits, good as new. U. S. Air Compressor Co., 15TH AND FLOWER.

ELECTRIC MOTORS INSTALLED, SOLD, RENTED & REPAIRED. NORTON & NORTON, Capitol 0484.

FOR SALE—150 lbs. high speed steel in original bars, different sizes. HEmpstead 5253.

USED and rebuilt tractors, all kinds for sale, cash or terms. 240 E. 6TH ST.

CHEAP, 2 new 125-h.p. commercial engines, pulley & clutches comp. 73751.

BELT-SLACKER idlers in stock, also compressors. PERRY, Capitol 6076.

MACHINERY, ALL KINDS—Wanted

FORDSON—Must be almost new. State price wanted. Old barrel type concrete mixer. State price wanted. G. A. FOX, 2828 Pico Blvd., Santa Monica.

ELECTRIC generator equipped with gas engine to run floor sanding machine. O. H. Tompkins, 126 S. av. 63. GA. 1847.

WANTED—Gas engine, 30 or 35 H.P. 3301 E. VERNON, AXridge 0131.

FARM machinery, garden tractors and tools. SCOTT'S PLACE, 226 N. L. A.

MISCELLANEOUS—For Sale

TRUNKS—WHY PAY MORE?

Wardrobe trunk as low as	$12.00
Leather suit case as low as	$2.50
Leather bags as low as	$1.50

Second-hand trunks and leather goods bought and sold. Luggage rented by the day or month. 220-222 S. BROADWAY.

A SNAP—Kitchen cabinet, table and rug. TRorn. 2465. 6210 MONETA AVE.

MISCELLANEOUS—For Sale

WE CAN SAVE YOU MONEY. Furnishing everything for building. OUR PRICES CAN'T BE BEAT. Plans and estimates Figured Free.

LUMBER, SASH AND DOORS.

Colonial doors at	$3.00
One Panel Door	$3.00
Screen Doors	$2.00
The above slightly damaged.	
Glazed sash, 1.4x3	65c
Breakfast nooks	$5.00
Millwork, special sizes, made to order.	
No. 1 sheathing	$30 M.
Dimension lumber, all lengths,	$32 M.
No. 1 R.W. siding	$27.50 M.
Moldings, per lineal ft.	1c.

PLUMBING

SIX FIXTURES (comp. to rgh.) ... $100. 5-PIECE SET ... COMPLETE STOCK PIPE & FITTINGS.

SCHUMACHER PLASTER BOARD, $30 M. 48 inches wide, all lengths. Selected 2nds, edges, & one side perfect. 1ST GRADE WALL BOARD, $23 M.

HARDWARE

Front door lock sets, lge. handle	$3.75
Mortise locks	50c
Screen door sets	25c
50 ft. ⅝ in. Hose & Nozzle	$4.95

ROOFING. HEAVY SLATE ROOFING, $1.75. Red or green, slightly imperfect.

PAINTS, $1 GAL. Standard house paint ... $1.75 gal. WHITE LEAD, $10.25 HUNDRED. Calcimine only 4c lb. Special lot.

WALL PAPER. 3c patterns, 3½ c; 12c, wall paper, 6c. Sold with borders to match.

INLAID LINOLEUM, 90c SQ.-YD. Floor coverings, 40c sq.-yd. Pabco Rugs, 3'x6' $1.80.

ODD SIZE WINDOW SHADES, 50c.

SIX ELECTRIC FIXTURES. $20 Value, only $15. INSTALLED FREE. No. 14 Rubber-covered wire 80c 100 ft. Split Knobs ... $1.50 for 100.

ALL GOODS GUARANTEED. Open 7 to 6 daily, Sat. to 9 P.M. FREE DELIVERY, BANK REFS.

CANE BUILDING SUPPLY CO.

Beware of Imitators. 3 Stores Only—Same Service.

Main Store, 9TH & MAPLE. TRinity 9191. FREE AUTO PARK.

Store 2, 8TH AND SAN PEDRO. BRoadway 1215. Main 2768.

STORE NO. 3, 1222 AMERICAN AVE. Long Beach. Ph. 638-420.

FOR SALE—LAWN MOWER. Cuts grass like new, $5.50. Parts for every lawn mower made. Grinding and adjusting mowers, $1. Called for and delivered. FORREST'S. Stove, Range and Lawn Mower Works. 3620-28 S. Vermont Ave. BEacon 0235.

CORRUGATED IRON. BRAND NEW. 3c SQUARE FT. MYER SIMON, 2468 E. 8TH ST. VAndike 9108.

LAWN MOWERS for sale, less than ¼ price. Del. & guaranteed. Mowers sharpened by machinery, overhauled and adjusted for $1. Bishop & Mathews, Lawn Mower Wks., 807 W. Vernon at Hoover.

REFRIGERATORS, BUTCHER SUPPLIES, SCALES, REGISTERS, MEAT SLICERS, Steiner Meat Choppers, coffee mills. F. D. McPHERSON, 312 E. 9th st.

BUTCHERS' SUPPLIES. Refrigerators, display cases, meat blocks, cutting tables, etc. SOUTHWESTERN BUTCHERS' SUPPLY CO., 310 E. 7th.

MIRRORS, plain and beveled mirrors, windshields, wind wings and sedan glass installed. Murta Glass Co., 1368 Wall st. ATlantic 3555.

TENTS, SECOND-HAND. All sizes and weights. A tent that is a tent. DOWNIE BROS., INC., 640-42-44 San Pedro st., TRinity 7101.

FOR SALE — SHOWCASES, SODA FOUNTAINS, NEW AND SECOND HAND. WEBER SHOWCASE & FIXTURE CO., 316-320 S. LOS ANGELES. MAin 9184.

FOR SALE—Set of watchmaker tools, including Mosley lathe and K. & D. staking tool, in first-class condition. 1604 S. GRAND AVE.

2 WESTERN Electric vibrator and health book, cost $30, also Palmer's course of instruction on scenario writing, cost $100, sell cheap. BEacon 2247.

FOR SALE—Diamonds, jewelry and other personal property; nothing but bargains. MARKWELL & CO., 302 Cit. Nat. Bk. Bg.

LINOLEUM—50c a yard while it lasts. AMERICAN FURNITURE CO., 520 E. 1st st. BRoadway 6918.

GLASS at ½ wholesale price, 8x10 size, 4c each; 7x8, 50c per hundred, account of moving. MITCHELL, 729 S. Broadway.

WASHING MACHINE, ALMOST NEW; BARGAIN. 1009 W. 47TH ST. AFTERNOONS.

BURROUGHS adding machine, late model, like new; half price. 708 S. SPRING.

FOR SALE or rent invalid chairs, professional ... Sup. Co. ... TUcker 1245.

FERTILIZER, cow, 8 sacks or 1 yr. $5 del. Acme Fertilizer Co. Univer. 5182.

ELECTRIC fan, Westinghouse, 12-in., for sale, cheap. VErmont 7272.

TENT for sale. Call between 9 in morning and 10 in evening. 768-546.

HAVE your feather pillows made at the factory. Acme Feather Works, Main 1166.

FURNITURE, rugs, Mondo cello saxophone, etc. 1202 WEST 38TH PL.

AWNINGS made. CAMPBELL AWNING CO. 5122 S. Main st. Phone AXridge 0319.

Office and Store Equipment

CLOSING OUT DESKS. Flat-top desks, $18.50 to $75. Oak, walnut and mahogany, less than wholesale prices. Steel filing cases, 4 drawer, oak finish or mahogany, worth $55. Closing out at $30. Half carload iron safes, all sizes, at 70% of regular prices. Beautiful roll-top and typewriter desks some used. Free delivery within 25-mile radius. We can undersell anybody and will. SKEELS DESK STORE, 1914 S. MAIN.

FOR SALE—TEN OFFICES OF BEAUTIFUL MAHOGANY AND OAK FURNITURE, CONSISTING OF DOUBLE AND SINGLE FLAT TOP, ROLL TOP AND TYPEWRITER DESKS, BOTH SIDE FLAT AND DROP CENTERS; CHAIRS, RUGS, COSTUMERS, INK WELLS, CUSPIDORS AND OTHER OFFICE EQUIPMENT. INQUIRE 321 I. W. HELLMAN BLDG., 124 WEST FOURTH STREET.

VIKING FREEZER CASES ARE DISPLAY CASES, COUNTERS, COOLERS AND ICE MACHINES ALL IN ONE. MONEY-SAVERS AND MEAT SELLER. CALL ON PHONE J. F. CONRIN, FACTORY REPRESENTATIVE, 816 W. 9TH ST. PH. 557-420.

GENERAL OFFICE FURNITURE CO. 60" fully quartered oak flat top, $40. 54" genuine mahogany, flat top, $55. LARGE SELECTION OF USED FURNITURE. 560 S. LOS ANGELES. VAndike 2857.

SHOW CASES, store, office, butchers and restaurant fixtures, new and used, bought, sold and exchanged; cash or terms. PACIFIC SHOWCASE & FIXTURE CO., 412 E. 9th st. Main 4479.

CASH REGISTERS. National and all other makes slightly used at about half price. Guaranteed. CASH REGISTER CLEARING HOUSE, 463 S. Los Angeles st. TRinity 2447.

BUY THE BURCH NEW WAY POPCORN MACHINE, MOST ECONOMICAL, MOST EFFICIENT. SALESMEN WANTED. J. F. CONRIN, FACTORY AGENT, 816 W. 9TH ST. PHONE 557-420.

SHOWCASES as good as new and salvage wallcases, window fixtures, electric iron, Singer sewing machine, tables at great sacrifice if sold this week. 107 N. WESTERN AVE.

STOCK reducing sale on all soda fountains, confectionery, grocery and butcher fixtures and show cases. WESTERN SHOWCASE & FIXTURE CO., 517-519 East 9th st.

SHOWCASES, soda fountains, store fixtures. The largest stock in the West. Prices are moderate. WEBER SHOWCASE & FIXTURE CO. 316-330 S. Los Angeles st. Main 9184.

OFFICE FURNITURE. See us for the best prices in town. Both new and used. HALSTEAD-VEASY DESK CO., 1228 S. Main. ATlantic 7014.

ON 2ND ST. 211 W. Main 3582. Office furniture, easy terms, same price as cash. WE RENT DESKS, chairs and complete outfits. Be sure and stop on 2nd St. before buying.

USED REFRIGERATORS—McCRAY, BELDING-HALL and other makes, bought, sold and exchanged. CALIFORNIA STORE FIXTURE CO., 9th and Los Angeles st. FAber 4062.

RESTAURANT EQUIPMENT & SUPPLIES, counters, ranges, steam tables, dishes. CALIFORNIA STORE FIXTURES CO., 9th and Los Angeles sts. FAber 4062.

TIME AND WATCHMEN'S CLOCKS, NEW AND REBUILT. PHONE: METropolitan 5011. AL. HOLMAN & CO., 1417 W. 11TH ST.

VERY cheap, bargain, butcher's show case, 9 ft. 2 in. long, 4 ft. 9 in. high, 25 in. wide. 1511 GARDNER ST. Phone GRanite 0102.

DESKS FOR RENT. SALE OR EXCHANGE. $5000 WORTH. SKEELS, 1438 S. MAIN. ATlantic 8825.

ROLL top desk and chair, flat top desk, typewriter desk, 72-in. oak table, all for $125 if sold at once. 623 BLACK BLDG.

SAFES—Always a good selection to choose from. We have both new and used. SHEALY SAFE CO., 946 S. Main.

OFFICE FURNITURE, PRICES LOWEST IN THE CITY. SPELLMAN DESK CO., 6139 SANTA MONICA BLVD.

OFFICE FURNITURE, PRICES LOWEST IN THE CITY. SPELLMAN DESK CO., 413 W. 10TH ST.

USED desks, files, SAFES, everything to furnish YOUR OFFICE. See KOEPHAL. L. A. Desk Co., 545 S. Hill. TRin. 6785.

COMPLETE stock used office furniture, priced right. DESK EXCHANGE, 943 S. Main.

USED safes, $30, $45, $60, $75. Also new safes, all styles, all sizes. Lowest prices. Steel letter files, $5. 623 W. 10TH ST.

MISCELLANEOUS—For Sale

Office and Store Equipment

OFFICE EQUIPMENT—TERMS. "LOW-RENT DISTRICT" PRICES. WE OWN OUR WAREHOUSE AND CARRY LARGE STOCK OF HIGH-GRADE NEW OAK AND MAHOGANY OFFICE FURNITURE, ALSO RUGS, FILES AND OFFICE SUNDRIES. AT LOWEST PRICES. 400-402 S. Los Angeles st.

BARGAINS in office furn., typewriters. Rented, sold. WESTERN OFFICE FURN. 754 So. Olive. MEtropolitan 0978.

SHOWCASES, scales, counters, ice cases, ice boxes, fans, dishes, shelving; good as new; cheap. Terms. Open eves. 3605 S. Main.

SAFE FOR SALE. Inquire 954 S. FLOWER ST.

ADDING machines in variety, $7.50 to $200. 1004 S. HILL. TRinity 5078.

FOR SALE—Fireproof office safe, good as new. 462 S. LOS ANGELES ST.

BARGAINS in used safes. See L. HOWARD at 848 S. Hill st.

Typewriters and Supplies

FOR SALE—Underwood $40. Prices on other makes $15 up. Guaranteed same as new typewriter is guaranteed. For rent $3 per month, three months $7.50. TYPEWRITER INSPECTION CO. 2nd floor Strong & Dickinson Bldg. 618 So. Spring st.

BUY NOW, SAVE 30 TO 70%. All makes guaranteed typewriters. Terms $5 monthly if desired. Late models rented 1 mo. $3; 3 mos. $7.50. Free deliv. WHOLESALE TYPEWRITER CO., INC., 442 S. Spring st. Ph. MEtropolitan 3442.

BRAND new Remington No. 12, $75. Address N. box 471, TIMES BRANCH.

FOR RENT—Royal typewriter 3 mo. $6. Guar. 708 S. SPRING. VAndike 0620.

Sewing Machines

SINGER DROPHEAD	$30
WHITE DROPHEAD	$20
SEWING MACHINE	$10

HERRICK'S, 724 S. BROADWAY. Main 4917.

SINGER, White and all makes of used machines, priced from $10 and up on terms, $3 month. We rent and repair all makes. NEW METHOD SEWING MACHINE CO., 837 S. Spring. TRinity 0091.

RENT, sell, Singer, White, Wheeler & Wilson, all makes, terms, $3, $4, $7, $10, $12 up. 956 S. BROADWAY. Main 8021.

WILCOX-Gibbs sewing machine, $75. Call MEtro. 6537 bet. 12 and 2 or after 6 p.m.

WILCOX & Gibbs sewing machine. 645 S. New Hampshire. DRexel 8891.

USED machines, all makes, cheap, terms. ROWLEY S. M. CO., 431½ S. Spring.

Clothing, Furs, Etc

FOR SALE—Seal dyed plucked otter coat, excellent condition. Size 40, length 36 inches, will remodel into beautiful wrap. Cost $350, sell for $100. 1146 MULLEN AVE., off Pico.

LADIES blue poiret twill dress, size 36. Poiret twill suit, size 16, good as new, bargain. Phone 768216 mornings.

GENUINE imported mole skin cape, cost $325, will sell for $200. Address J. box 195, TIMES OFFICE.

Jewelry, Diamonds, Watches

A VIOLET blue diamond weighing about 3½ carat set in a ladies platinum ring studded with 24 blue white small diamonds, worth $3500. Will sacrifice for $1650. M. WEINSTEIN, 601 Title Guarantee Bldg.

A SOLID platinum flexible bracelet set with 1 large blue diamond weighing about ¾ carat, and 68 smaller blue diamonds, 16 fine sapphires, worth $1200; sacrifice at $550. M. WEINSTEIN, 601 Title Guarantee Bldg.

AN ARTISTIC Princess ring, platinum, set with 1 large diamond weighing about ¾-carat, 2 pearl shape diamonds weighing about 1 carat and 4 sapphires, worth $1200, for $600. M. WEINSTEIN, 601 Title Guarantee Bldg.

A STEEL-BLUE Marquis shape diamond weighing about 2 carats, set in a ladies' platinum ring, studded with 30 small blue diamonds, worth $2500; will sacrifice for $1050. M. WEINSTEIN, 601 Title Guarantee Bldg.

A SOLID platinum dinner ring set with 3 large blue white diamonds and 12 smaller diamonds, 4 sapphires, worth $350; will sacrifice for $125. M. WEINSTEIN, 601 Title Guarantee Bldg.

A GENTLEMAN'S pure white solitaire weighing about 4½ carat, set in a solid platinum gypsy ring with 6 sapphires, will sacrifice for $1450. M. WEINSTEIN, 601 Title Guarantee Bldg.

A SOLID platinum wrist watch studded with diamonds and sapphires, extra small size, high grade 17J movement, worth $250 for $80. M. WEINSTEIN, 601 Title Guarantee Bldg.

AN approx. 2½-carat blue white gem, set in a man's white gold ring mounting; will sacrifice for $450. M. WEINSTEIN, 601 Title Guarantee Bldg.

BLUE steel diamond, perfect, 3 carat, solid platinum mount, $1050 cash. BEacon 1842.

FROM private party, genuine diamond jewelry and emerald, cheap. Address J. box 121, TIMES OFFICE.

Cameras, Accessories, Supplies

1-A folding Eastman camera and case. B. R. lenses, sell cheap. BEacon 2247.

Houses, Build'gs—To be Moved

6-RM. bungalow sleeping porch, hardwood floors, extra good plans. Bargain for quick sale. Call at 133 S. ST. ANDREWS PLACE.

3020 W. WASH., 1½ blks. south Plantation Cafe, 4 rms., unfinished. Price $175.

Garden, Farm, Dairy Products

FOR SALE—Royal apricots, 40c per lug on the trees. Bring lugs. R. S. PARISH, 7157 Wordman ave., Van Nuys.

ABOUT 1 acre of garlic for sale. GEO. STAHL, 130 Chestnut st., Anaheim.

Lumber, Building Materials

LUMBER SPECIAL. 1-8x4 O.P. siding, 6 ft. lgth., $17 per 1000 ft., first-class quality. Get our prices before you buy. MILLER BOX & LUMBER CO., Capitol 5800. 301 N. AVE. 18.

2x3, 2x4, 2x6 O.P., $20 M.; 1-8x4 Nev. siding, $28 M.; 1x4 O.P. flooring, $42 per M. BARKE-REID LUMBER CO., Alameda and Nadeau. Ph. HUmb. 7853-J.

WANTED—Miscellaneous

AVOID THE CONGESTION OF THE TIMES TELEPHONE SWITCHBOARD BY TELEPHONING YOUR SUNDAY ADS FRIDAY OR EARLY SATURDAY. 7:30 P.M. IS CLOSING HOUR FOR ALL CLASSIFICATIONS. MEtropolitan 0700.

ELECTRIC generator equipped with gas engine to run floor sanding machine. O. H. TOMPKINS, 126 S. Ave. 63. Gar. 1847.

WANTED—Singer hemstitcher in good condition. Phone TRinity 4251.

Discarded Clothes

MEN'S suits wanted. We pay $5 to $15. Priv. auto. LEVIN, 717 W. 6th st. MAin 2806.

Miss ENGELMAN buys ladies' used clothes, shoes for cash. DR. 6786. 1519½ W. 7.

WILL pay high price for second-hand clothing. 257 E. 5TH ST. VAn 3694.

CASH for ladies & gents clothing. HUmbolt 2298. Call ANN.

Diamonds and Jewelry

WANTED FOR CASH. Diamonds and Jewelry. M. WEINSTEIN. 601 Title and Guarantee Bldg. 5th and Broadway.

WANTED—Diamonds, pearls, gold, silverware and other valuables. Top prices paid. MARKWELL & CO. Suite 302 Citizens National Bank Bldg. Cor. 5th and Spring sts. VAndike 3092.

DIAMONDS WANTED

Highest cash prices paid. No delay. W. H. KLEIN. 711 Loews State Bldg., 7th & Broadway.

WANTED—DIAMONDS. WHEN DISPOSING of yours see me and get full cash value. J. C. FERGUSON. 207 Haas Bldg., 219 W. 7th st.

WANTED — WILL PAY MORE MONEY FOR YOUR DIAMONDS AND JEWELRY. S-A-N-D-A-C-K. 511 LOEW'S STATE BLDG., 7TH-BDWY.

WE pay cash for diamonds. HUMPHREY'S JLY. CO., 44 Arcade. (Main Floor.)

SWAPS—All Sorts

PAINTING, papering and carpenter work in exchange for anything of value with part cash. Address G. box 280, TIMES OFFICE.

LOT BEACHWOOD DR., HOLLY.—Cabin started, wonderful location, high ground, equity $1350. Take diamonds. Phone HEmpstead 8224.

160 ACRES Colorado wheat land, 60 acres oil lease, Texas, good. Want automobile or what? Address K. box 227, TIMES OFFICE.

BEAUTIFUL furniture as 1st payment on home, between Jefferson & Pico, west of Western. Call MAC, EMpire 8678, after 6 p.m.

E. G. LEWIS, capital membership Commonwealth bearing 6 per cent int. for good Ford touring car. LARSON, 1245 W. 51ST PLACE.

5-ACRE ranch equipped for chickens, 4-rm. modern house and orchard. Want service station or good real estate. Call 448 S. ALVARADO mornings. No agents.

AUTO repair, elec. and battery sta., bldgs. and lease, $1900. Will accept ½ cash, bal. mtge., tr. deed or lot. M. W. CANFIELD, Holly. 4861.

$1700—EQUITY in 2 large, level cor. court sites in Silver Lake. Sell or trade for best offer this week. Will not assume. TURNER, 1580 W. Ave. 46, GArf. 7015.

HAVE $1500 first mortgage. Will trade as first payment on 5-room house in Highland Park. 6173 YORK BLVD. GArfield 5825.

STANDARD 8-cyl. like new, 1922 7-pass., fr. & rear windshields. Cost $3250, exch. for lot worth $1500. VAndike 9353.

PRINTING—Small job plant, cash or will take clear lot or what? Address J. box 177, TIMES OFFICE.

SWAPS—All Sorts

CHOICE LOTS—Will sacrifice $3500, boulevard frontage. Will exchange for stock of groceries or furniture of equal value. OWNER, 418 S. HAWTHORNE BLVD., HAWTHORNE, Cal.

RADIO, PHONOGRAPH, DIAMOND OR ANYTHING OF EQUAL VALUE FOR EQUITY IN CHEAP LOT. ALBRIGHT CITY, 3 BLKS. NORTH OF VENICE BLVD. ON SAWTELLE BLVD. 74104.

WANT good light car; will trade 2 fine lots, clear title, grant deed, Big Bear Lake, size of each lot 50x100, cabin site. Call 404 METROPOLITAN THEATER BLDG., TRinity 1647.

320 A. improved desert claim, 4-rm. house, well and pumping plant, 40 a. cleared and fenced, 15 mi. from Big Bear. Will trade for real estate or sell. 2817 BERKELEY AVE.

BUICK—Classy roadster for a late model Ford coupe. Call EMpire 1141, between 8 and 5 p.m. Ask for MISS HENDERSON.

SNAP, GROCERY, BAKERY, STOCK, FIXTURES. Look. You'll be surprised. 8034 HOOVER.

SWAP—$4500 eq. new 4-rm. double stucco bung. for late sedan, T. D. clear vacant or cash. VErmont 5017.

HAVE $20,000 stock of groceries. What have you for all or part? Address N. box 430, TIMES BRANCH.

CASH REGISTER, NEW MODEL NATIONAL VALUE $225. TRADE FOR GROCERIES OR WHAT? TUcker 4164.

COMPLETE drug store fixtures, also a jewelry case, high class. Can be seen at 1217 MACY. Phone CApital 6534. Owner.

HIGH grade Hudson seal coat for good car or first payment. EDWARD BARLOW, 233 W. Flower, Bellflower, Cal.

WILL TRADE DIAMONDS FOR LIGHT 1924 COUPE, FORD PREFERRED. ADDRESS G. BOX 298, TIMES OFFICE.

WILL trade 2 female pedigreed police pups, 6 months old for good radio. 1641 N. KINGSLEY DRIVE.

RIFLE, shotgun or pistol for Brunswick phonograph, radio or auto painting job. Address K. box 212, TIMES OFFICE.

WILL accept trust deed or lot as 1st payment on new 5-room bungalow. $282 WEST ADAMS. EMpire 1981.

N.E. COR. 108th st. and Wall, 40x136. Walks and streets in. Trade for big auto or T. D. Owner, 4409 S. MAIN.

1922 MARMON car, 5-passenger, cost $4350. Will trade for lot. What have you? Holly 2718.

1924 FORD truck, stake body for late touring, no junk. LANDRY, 611 E. Washington, after 6.

FURNITURE 8 rms., rent $80, lease, $1100 or what? BEacon 1842.

WILL trade Big Bear lot for Globe Petroleum stock. Call VErmont 1076.

HOME—5-rm. mod., take auto, diamonds as down payment. OWNER, TR. 5613.

RADIO, WIRELESS APPARATUS For Sale, Exc., etc.

RADIO SPECIALS

5 special values for the buyer who is looking for real receiving sets in Radio present themselves in our new 4th Floor Radio Department at prices you can well afford to pay.

Allow us to show these to you. We gladly do so.

RADIO

Sold on Convenient Payment Terms.

HAMBURGER'S (THE MAY CO., SUCCESSOR) 4TH FLOOR. RADIO DEPT.

RADIOLA III, 2 tubes & head phone, $35. Radiola III-A, 4 tubes & head phone, $65. Super-Heterodyne, no antenna needed, $250. All built by Radio Corp. of America. OVERELL'S, 7th and Main Sts.

THE RADIO EXCHANGE. Buy, sell and exchange good used radio apparatus. Breeze in, you'll be surprised. 607 GROSSE BLDG., 6th and Spring.

THE RADIO EXCHANGE. Buy, sell and exchange good used radio apparatus. Breeze in. You'll be surprised. 607 GROSSE BLDG., 6th and Spring.

CUNNINGHAM tubes 200 or 301-A, $4.50. Neutrodynes, built, adjusted or repaired. 3723 S. VAN NESS. 766143.

RADIOLA IV, complete, must sell, $175. 1690 N. WESTERN AVE.

BOATS, YACHTS, ETC.—For Sale, Ex., Wanted, To Let

POW-WOW, the most popular 30-ft. express cruiser on the Coast, is now for sale. She has won cups in races of consistency, long distance and handicaps. Has won four free-for-all inspection cups and at inspection this year was awarded 98% efficient. She is equipped with every necessity, including galley, berths, toilet, etc. 40-H.P. Kermath (new last year). Cost as is, $6300; will take $4000 cash. Reason for selling? Just bought a larger boat. MEtropolitan 5410. WM. C. WARMINGTON, 1010 Van Nuys Bldg.

NEW 50-ft. cruiser, mahogany deck house, 2 cabins and crew's quarters, sleeps 14. Extra strong built. Go in any sea. Power 6 cyl. 70-90 h. p. heavy duty Buffalo engine. Ready to launch in week or two. Value $25,000. Sell cheap. A. L. MARKWELL, 302 Cit. Nat'l Bank Bldg. VAndike 3092.

WANTED—To rent during July & August, power or sail boat, about 30 ft. over all, with sleeping quarters. Address M. box 268, TIMES BRANCH.

AIRPLANES—Aeronautics, Etc.

FINE twin motored 6 passenger airplane, like new, including hangar. Snap. Ready for demonstration. Take real estate or other collateral. What have you? A. L. MARKWELL, 302 Cit. Natl. Bank Bldg. VAndike 3092.

IF IT FLIES, WE HAVE IT. CRAWFORD AIRPLANE CO., VENICE. 350 WASHINGTON BLVD. PHONE 62800.

AUTOMOBILES, ETC.—Miscellaneous

PACKARD OF HOLLYWOOD

GOOD CLEAN, UNUSED TRANSPORTATION

'24 5-PASS. SINGLE 6 COUPE
'24 5-PASS. SINGLE 6 COUPE
'23 4-PASS. SINGLE 6 COUPE
'23 5-PASS. SINGLE 6 COUPE
'23 5-PASS. SINGLE 6 SEDAN
'24 5-PASS. SINGLE 6 TOURING
'23 5-PASS. SINGLE 6 TOURING
'22 5-PASS. SINGLE 6 TOURING
'20 5-PASS. SINGLE 6 SEDAN

OTHER MAKES

'24 HUDSON COACH.
'24 CHANDLER SPEC. CHUM. SEDAN.
'24 NASH TOURING.
'24 RICKENBACKER TOURING.
'20 PIERCE-ARROW.
'22 CADILLAC PHAETON.
'19 CADILLAC TOURING.
'23 CADILLAC SPEEDSTER.
'22 DODGE COUPE.

HOLLYWOOD MOTORS, INC. 7024 Hollywood Blvd.

Terms. GRanite 2194. Trade.

GOOD VALUES IN USED CARS

In selling you a used car we aim to make you a permanent business friend. With a policy which thus looks to the future you may be sure that we are not going to let you purchase a used car that will be anything other than very good value.

WE OFFER THIS WEEK

A Dodge Brothers sedan at	$985
A Dodge Brothers touring at	$765
A Dodge Brother touring at	$650
A Dodge Brothers touring at	$350
A Dodge Brothers roadster at	$475
A Ford sedan at	$250
A Ford coupe at	$300
A Ford touring at	$300
A Chevrolet touring at	$375
A Chevrolet touring at	$345
A Buick touring at	$325
A Hudson touring at	$225

Convenient terms can be arranged. If you can't come out, phone and we will bring the car to you.

ALBERTSON MOTOR COMPANY, DODGE BROTHERS DEALERS. Vermont at 50th. VErmont 3576. Open Evenings and Sunday.

RICKENBACKER SIX

WE AUTOMATICALLY discount "at the rate of 5%" (except Rickenbackers) any used car that remains in our stock until sold over a certain definite period.

LEON T. SHETTLER CO.

FIGUEROA AT 16TH. Ph. ATlantic 9011. OPEN EVENINGS TILL 9.

STAR SUPER—BALLOON TIRES. STAR SPORT TOURING. Made as new as skilled hands can do it. High gloss finish, bumpers, wind wings, motometer, nickel new style radiator and sport lamps, trunk and rack and brand new big black balloon tires. Guar. 30 days for defective parts. 3 colors to choose from. Del. here, $548, easy terms. Sold only at WALTER M. BROWN MOTORS, INC., Figueroa at Washington sts. Phone ATlantic 9221.

USED CAR BARGAINS

Splendid values from our own shop. "GOOD AS NEW" MEANS JUST THAT. Price right. Some cars less value, small price cash or terms. Select yours at PASHLEY MOTOR CO., 1118 S. Main.

INVESTIGATE OUR UNUSED TRANSPORTATION. LEXINGTON AND OTHER MAKES. ANSTED LEXINGTON CO. 1600 S. FIGUEROA, PH. ATlantic 6331. OPEN EVES. AND SUNDAYS.

WHEN YOU BUY FROM US YOU GET WHAT IS RIGHT. OPEN EVENINGS. 1922 F. B. Chevrolet sedan, $695. Chandler sport touring, $475. '23 Overland sedan, $250 down. PAUL G. HOFFMAN CO., 150 W. Jef.

AUTOMOBILES, ETC.—Miscellaneous

200 CARS

ALL MAKES

RIGHT NOW

IS YOUR ONE

CHANCE THIS

YEAR TO GET

A DON LEE

USED CAR AT A

10% TO 25%

REDUCTION

ALL PRICES

EASY TERMS

CADILLACS

	MODEL		
COUPE	63	(1924)	$3750
PHAETON	63	(1924)	3000
SUBURBAN	61	(22-23)	$2500
TOWN CAR	61	(22-23)	2850
SEDAN	61	(22-23)	2450
COUPE 5-P.	61	(22-23)	2350
COUPE 2-P.	61	(22-23)	$2500
PHAETON	61	(22-23)	2250
TOURING	61	(22-23)	1750
ROADSTER	61	(22-23)	2400
LIMOUSINE	59	(20-21)	$2000
COUPE 2-P.	59	(20-21)	1850
ROADSTER	59	(20-21)	1500
SEDAN	59	(20-21)	1750
COUPE	59	(20-21)	1150
TOURING	59	(20-21)	1400
COUPE	57	(18-19)	$1250
SEDAN	57	(18-19)	[illegible]
BROUGHAM	57	(18-19)	[illegible]
LIMOUSINE	57	(18-19)	[illegible]
TOURING	57	(18-19)	750
ROADSTER	55	(1917)	$750
TOURING	55	(1917)	450
SEDAN	51	(1915)	300

OTHER MAKES

PACKARD	'21	SEDAN	$1850
HAYNES	'21	SEDAN	1250
NASH	'21	SEDAN	1250
PEERLESS	'19	SEDAN	875
HUPMOBILE	'16	SEDAN	375
FORD	'20	SEDAN	350
HUDSON	'18	SEDAN	250
MARMON	'22	COUPE	$2250
PEERLESS	'22	COUPE	1850
WILLYS-KNIGHT	'23	COUPE	1450
STUDE BIG 6	'22	COUPE	1150
BUICK	'22	COUPE	1100
CLEVELAND	'22	COUPE	1000
HAYNES	'21	COUPE	875
BUICK	'18	COUPE	450
FORD	'23	COUPE	450
MARMON	'22	LIMO.	$1850
MARMON	'20	LIMO.	1250
MARMON	'17	LIMO.	500
HUDSON	'23	COACH	$1275
ESSEX	'23	COACH	950
MARMON	'22	SPEED.	$2250
MARMON	'21	TOUR.	1750
PIERCE	'18	TOUR.	1250
STUDE BIG 6	'22	TOUR.	$1250
STEARNS	'21	TOUR.	950
WILLYS-KNIGHT	'22	TOUR.	850
ESSEX	'21	TOUR.	575
PEERLESS	'20	TOUR.	850
PEERLESS	'19	TOUR.	650
ESSEX	'20	TOUR.	375
McFARLAN	'18	TOUR.	375
LOCOMOBILE	'18	TOUR.	$550
CHEVROLET	'22	TOUR.	275
NASH	'18	TOUR.	275
CHEV. F. B.	'20	TOUR.	275
MAXWELL	'19	TOUR.	150
PACKARD	'19	ROAD.	$1000
HUPMOBILE	'21	ROAD.	650
BUICK	'15	ROAD.	450

DON LEE

7TH AT BIXEL

TERMS—TRADES

OPEN EVENINGS

SALE SALE SALE

Of all our good used cars. Look over the list, pick yours out, come and buy it and enjoy life.

Wills Gray Goose Special, 4-pass. Balloon tires, hydraulic 4-wheel brakes; run 2000 miles; many extras	$2600
Wills Touring, 5-pass. demonstrator	$1850
Wills Brougham, 5-pass., in the pink of condition	$2600
Wills Touring, new paint & tires	$1350

OTHER MAKES

Latest model Packard Twin, 7-pass.	$1750
Type 59 Cadillac sub., 7-pass.	$1850
Buick coupe, 4-pass.	$900
1923 Ford coupe, Ruckstell axle	$450
1923 Ford coupe, a nice one at	$425
1923 Chevrolet coupe, like new	$500
1922 Buick tour., 5-pass.	$500
1922 Lexington, 5-pass.	$775
1922 Jewett Roadster, new paint	$600
1921 Buick sedan, 5-pass. new paint	$1000

WESTERN MOTORS CO. 1004-06 S. FLOWER ST.

NASH AND LA FAYETTE
NASH AND LA FAYETTE
NASH AND LA FAYETTE

TROY MOTOR CO.
TROY MOTOR CO.
TROY MOTOR CO.

1923 La Fayette coupe. Renewed and guaranteed	$3000
1922 La Fayette tour. Renewed and guaranteed	$2000

TODAY'S SPECIAL

1924 Peerless suburban coupe. Refinished, equipped with balloon tires and many extras, has had best of care and in wonderful condition throughout ... $2750

1922 Nash 6 coupe. Renewed and guaranteed	$1350
1921 Nash "6" sport, completely rebuilt, new paint, new cords	$775
1920 Nash 6 sedan. In good condition throughout	$800
1919 Marmon vestibule sedan. Practically new tires, good finish, etc.	$800
Peerless Limousine. In the best of condition throughout	$400
1923 Star coupe. Mechanically A-1. New paint, 5 good tires, etc.	$475
1923 Ford coupe. Completely overhauled, good tires & finish	$400
1922 Chevrolet tour. Very good—mechanically, good tires	$225

E-A-S-Y T-E-R-M-S
E-A-S-Y T-E-R-M-S
TROY MOTOR SALES CO.
1132-34 S. Figueroa. BRoadway 0740.

CHALLENGE USED CARS

Means you cannot buy better reconditioned cars. Each CHALLENGE USED CAR is guar. perfect, all slightly used. Many do not show usage. An unusually clean stock to select from this week end.

SEDAN, 4-DOOR—CHALLENGE USED CAR.

COUPE, UTILITY model—CHALLENGE USED CAR.

ROADSTER, SPORT, balloon tires. CHALLENGE USED CAR.

SPORT TOURING (2) disc wheels. CHALLENGE USED CARS.

CALIF. TOP TOURING, only one. CHALLENGE USED CAR.

SUPER REBUILT TOURINGS (several) CHALLENGE USED CARS.

PANEL DELIVERY WAGON, like new. CHALLENGE USED CAR.

It is a treat to inspect our stock on display at our new OPEN AIR ANNEX, Washington side, corner Figueroa at Washington.

Phone ATlantic 9221. Open nights and Sundays. Authorized stock.

WALTER M. BROWN MOTORS, INC. Dist. of Star Motor Cars.

Our easy selling plan furnishes real insurance protection while you pay. "IT'S EASIER BY FAR TO PAY FOR A STAR."

CF STANDARD TOURING, NEW, HERE, $568.55.

HOUSE CAR, completely equipped, beds, stove, table, cupboards, clothes closet, etc. 1923 Reo Speedwagon chassis. A comfortable and practical car for a transcontinental tour or vacation trips. See car and Owner, 1726 7TH AVE.

WILLYS-KNIGHT OVERLAND—

BOSHAMI WILL GIVE YOU MORE FOR YOUR TRADE-IN.

BROADWAY AT SUNSET.

FOR SALE—1924 Flint six demonstrator. Driven 3800 miles. Price $1375. This price is a saving of $370. DURANT STEVES MOTORS, INC., 1225 S. Grand ave.

AUTOMOBILES, ETC.—Miscellaneous

SALE — SALE — SALE

AUBURN DEMONSTRATORS AND RECONDITIONED CARS.

1920 CHANDLER DISPATCH.
1923 BUICK SIX.
1922 MAXWELL TOUR.
1920 PAIGE LARCHMONT.
1921 WILLYS-KNIGHT SIX.
1921 VELIE TOURING.
1921 DODGE TOUR.

ALSO A NUMBER OF OTHER CARS.

THREE DAYS FREE TRIAL.

WHITE AUTO CO. 1300 S. FIGUEROA ST. DISTRIBUTORS AUBURN & STEPHENS MOTOR CARS. ATlantic 6171.

CLOSED CAR CLEANUP

Cleveland Chummy Sedan, '23	$950
Hudson Coach, '23, perfect	$1050
Hudson Sedan, '24 model	$1850
Olds Coupe, '24, almost new	$750

822 S. ALVARADO. DUnkirk 0712.

FOR SALE—1923 Peerless four passenger, has never been registered, price $1975. DURANT STEVES MOTORS, INC., 1225 S. Grand ave.

SENSATIONAL SALE—$120 DOWN. We will deliver to you a sedan, coupe, touring or roadster of some of the finest cars made, that is if you buy this week at 1209 E. 7TH ST. Phone FAber 1138.

PHONOGRAPHS, diamonds, furniture, rugs, jewelry, mortgages, trust deeds, etc., accepted as first payment on an automobile. "BUY FROM DYE." 1220 SO. FIGUEROA.

FOR SALE—Parent six. Austed motored. Original finish. Good tires. Price $875. See car at 1062 SOUTH OLIVE ST.

GET IN AHEAD—TELEPHONE YOUR SUNDAY ADS TO THE TIMES FRIDAY OR EARLY SATURDAY. PHONE MEtropolitan 0700.

CHANDLER Dispatch, 1920, new paint, mechanically right, $450. Terms. CARGO, 1126 Fairfax.

HUPMOBILE for sale, cheap. MATHER, 4316 Russell ave. 598-807.

COLE 8, 7-pass., perfect shape, new paint, good rubber. $900. 1215 S. GRAND.

Touring Cars for Sale

BUICK "4" 1923 TOURING. Original finish, excellent running condition, all-angle-tonneau windshield and many other expensive extras. It's a real bargain, with terms. HOWARD AUTOMOBILE CO. OF L. A. OLIVE ST. USED CAR DEPT. 1122-28 S. Olive. VAndike 5122.

BUICK 4 Tour., late 1922, brand new, only driven 3400 mi. before. Returning East, must sell. Tires, extras. $525 down. 528 S. FLOWER.

BUICK tour., A-1 cond. Closing estate, bargain, must sell. 149 N. WILTON PL.

BUICK touring, 7-pass., 1919, fair cond. $125. 7812 SANTA MONICA BLVD.

CHANDLER DISPATCH. Refinished "Sport Green," individual steps and fenders, many extras. REO MOTOR CAR CO. Used Car Dept. 422 W. 12th St. Lot 12th and Grand.

CHEVROLET tour., 1923, A-1 mech., original finish, top and upholstery perfect, equipped with cowl lights, sun visor, special horn and steering wheel, plates, bumpers and others. $525, terms. FELIX CO. Chev. Dealers, 14 W. Pico. Open eve. and Sun.

CHEVROLET SPORT—BRAND NEW. SOMETHING DIFFERENT. Special Mercury body. Disc wheels. Bumpers, khaki top, lots of extras. $1068, worth of auto. Only $800. SONOMA MOTOR SALES CO. 1146 S. Los Angeles st. TRinity 0456.

CHEVROLET touring, '23. Run but little, over 10,000 miles. Excellent appearance. Good paint and upholstery. $400 for cash. Consider terms. 936 W. 37TH ST. ATlantic 2862.

CHEVROLET TOURING, 3 new tires, late model, $375. 1140 S. Olive. Authorized dealer WALTER M. BROWN MOTORS, INC. Phone VAndike 7809.

CHEVROLET, first class condition. Price $300, terms. Owner, 1420 De Long st.

CHEV. tour., $60. Drive it away. 1800 SUNSET BLVD.

CLEVELAND TOURING. 1923 LIGHT SIX. This beautiful job just completed in our "REBUILDING" dept. and if appearance and mechanical shape count is just like a brand new car. Practically new tires, curtains and other extras, and refinished "Sea Green," very new and smart. Guaranteed throughout and service service. Easy terms, small amt. down. Open Evenings and Sundays. "The House of Individuality." W. P. HERBERT CO. Chandler and Cleveland Dist. 1220 S. Olive. VAndike 8014.

COLE 8, 7-pass., tonneau shields, wind wings, bumpers, all new rubber and new paint, $1250. 1215 S. GRAND.

COLE 8, 7-pass., Cal. top, Gruss shocks, $600. 1215 S. GRAND.

DODGE TOURING, 1924 model, disc wheels, bumpers, wind deflectors, etc. Can't tell from new car. 2212 S. FIGUEROA.

DODGE 24 tr., brand new, liberal discount. 1207 N. WESTERN.

DODGE, mag. tour., $125. New Willard battery. Orig. paint. 2408 Pasadena ave.

DODGE, 1924 model, cheap, $1067. 1619 Winfield St. Call MR. MILLIGAN.

DUESENBERG STRAIGHT "8." DUESENBERG STRAIGHT "8." Practically a new car, only 8 months old, driven about 8000 miles. California plate glass top; has 6 wire wheels, 2 spare tires and other extras. This car has always been driven by a chauffeur. Original cost $7200, will sacrifice for $3750, liberal terms. J. ENZ. FARY. 827 S. Figueroa. Open Even. & Sundays.

DURANT, 1923 SPORT TOURING. $875—TERMS—TRADE. Refinished a maroon sport color. A great many extras. Brand new Miller cord tires. 30-day service. IT IS "MILLERIZED." F. B. Miller, Used Car Dept. 1316 S. Main. Open July 4th.

FORD TOURING, 1923, A-1 shape, good paint. Attractive saving.

D U N H A M for F O R D S

Authorized FORD Dealer, 1250 W. 7th. Open evenings incl. service and parts. Salesroom open Sunday.

FORD TOURING, Startr., spdtr., $125. 1920. Looks good. Runs good.

D U N H A M for F O R D S

Authorized FORD Dealer. 1250 W. 7th.

FORD TOURING, $125. Starter. Good shape. CORBITT'S BETTER USED FORDS. 1918 S. Main st. ATlantic 7181.

FORD tour., 1923, refinished, $265, terms. 717 CENTRAL AVE.

FORD touring, new paint, good tires, starter, spot lite. BEacon 8247.

FORD, 1923 model tour., $50 down. Fine shape, refinished. 822 N. WESTERN.

FORD tour., $50. Drive it away. 1800 SUNSET BLVD.

GARDNER TOUR. 1920. $325. Finished light brown with black fenders and nickel radiators, good tires, etc. REO MOTOR CAR CO. Used Car Dept. Lot 12th and Grand. 422 W. 12th St.

GARDNER 1921. Good condition. $300. Call before 9 a.m. or aft. 6 p.m. 4807 6TH AVE.

HUDSON 1922 tour. Real estate lady is forced to sell car, as she can't make her payments. This car is in perfect mechanical shape, good rubber, spare tire, bumpers and other extras. $700, terms or take in Ford as part payment. J. A. NADEAU CO. Central and Slauson. Open eves. & Sun.

HUDSON, $350 CASH. GOOD SHAPE. "MILLER," BEacon 0496.

HUDSON '20 tour. Good con. $50 down or trade. 1121 W. 29th Pl. nr. Hoover.

HUP touring, model N, 1917. Good condition. Price $160, terms. Phone MR. GILBERT, ATlantic 9301.

JEWETT 1923 TOURING—$775. TERMS. TRADE. This car has just been run far enough to be nicely broke in, looks new, mechanically and tires like new. Many extras. 30-day service. F. B. Miller, Jewett Dealer, 320 W. Pico. OPEN 4TH OF JULY.

JEWETT 1924 DEMONSTRATOR. WILL TRADE—LIBERAL TERMS. Salesman forced to sell touring demonstrator. Guaranteed like new. F. B. Miller, Jewett Dealer, 320 W. Pico. Open July 4th.

JEWETT tour., just like new, rebuilt, new cords, new top and paint, guaranteed. Priced low. PAIGE CO. OF SO. CAL., 1127 S. Olive st. TUcker 4518.

JEWETT '24 Tour., 1 mo. old. Trade for Ford, or cheap for cash say equity $450. 1260 HYPERION AVE.

KISSEL 1923 PHAETON. KISSEL 1923 PHAETON. Appearance shows best of care, motor perfect, equipped with many extras. Can be bought at a big saving. Terms. CALIFORNIA OAKLAND MOTOR CO. 1137-39 So. Olive st.

AUTOMOBILES, ETC.—
Miscellaneous

Touring Cars for Sale

JORDAN BLUEBOY
1923 sport. Repainted Jordan blue, brand new tires, motor thoroughly rebuilt in all respects like a new car. Will take $650 down, bal. of $1000 one year.
H. W. SWANSON
Jordan Dealer.
6480 Sunset Blvd. HEmpstead 5528.

LOCOMOBILE—
Sport model touring, excellent condition. Newly painted, reasonable price. Terms and trade. EMpire 7880.

NASH DEMONSTRATOR
This car has just run 2100 miles, equipped with wind guards front and rear bumpers, motometer, extra tire and cover, will sell at a sacrifice and arrange terms to suit. MEtropolitan 8271.

NASH TOURING. Unusual buy, $400. 1149 S. Olive. Authorized stock WALTER M. BROWN MOTORS, INC. Phone VAndike 7803.

OAKLAND 1923 TOUR.
In wonderful condition throughout, has good tires, bumpers, wind wings, spare tire. Shows best of care. $275 down. CALIFORNIA OAKLAND MOTOR CO. 1137-39 So. Olive st.

OLDSMOBILE 1920 TOURING. Only $200. Good mechanically. Good tires. J. W. LEAVITT & CO., 1150 S. Olive.

OLDS "4" tour. Model "43." Excel. orig. finish and upholstering. Barg. Terms. J. W. Leavitt & Co. 1150 S. Figueroa.

OVERLAND 90 touring, $95. New top and paint, fine tires. 1046 E. 23RD.

PACKARD, 1920, twin phaeton, 4-pass., new paint, new rubber, A1 mechanically, $350 down.
G. S. DONALDSON INV. CO., 1144 S. Olive. MEtropolitan 1909.

PACKARD SIX—5-PASS. TOURING IN GOOD CONDITION. BARGAIN. OWNER. CHARLES LEVE, 1006 N. CORONADO.

PAN-AMERICAN 1919 5-passenger touring car, good condition; make offer. 1919 BONSALLO ST. ATlantic 3119.

RICKENBACKER 1922 TOURING. Maroon finish, disteel wheels and 5 nearly new tires. Wonderful value, terms. HOWARD AUTOMOBILE CO. OF L.A. MAIN ST. USED CAR DEPT. 1212 S. Main. ATlantic 9670.

RICKENBACKER 1924 touring, by owner, like new, balloon tires, complete equipment. Driven 2600 miles. The price will interest you. EMpire 4944.

STAR Special Sport Tour., 1924. Looks brand new; disc wheels, bumpers and other extras. Must sell. Willing to sacrifice. Terms. 526 S. FLOWER.

STAR SPORT TOURING. Guar. perfect. $695. 1149 S. Olive. Authorized stock WALTER M. BROWN MOTORS, INC. Ph. VAndike 7803.

STAR TOURING, guar. right, $250. 1149 S. Olive. Authorized stock WALTER M. BROWN MOTORS, INC. Phone VAndike 7803.

STAR, '24 Spec. Tour. Mileage 1700; $340 equity for $165. DRexel 8274.

STEARNS 6 TOUR., 1923
Looks like a new car, runs better and priced right, $1985 terms. Open Sun. LYNN C. BUXTON, Stearns Dist. 1636 S. Figueroa st. ATlantic 9251.

STERLING KNIGHT "6" TOUR.
STERLING KNIGHT "6" TOUR.
Demonstrator, very little mileage, well equipped. Substantial discount.
BRIDGE-BULLOCK, INC., 1400 S. Figueroa. ATlantic 7234.

STUDEBAKER, 1924 LIGHT SIX with lots of extras, one month old. Can be bought at a large discount for a small payment down. 60-day guarantee if sold at once.
J. A. NADEAU CO.
Central and Slauson. Open Eves. & Sun.

STUDEBAKER Special 6 Tour., 1924. Looks brand new; disc wheels, double bar bumpers, deflectors and every extra sac. Must sell. Payments arranged. 526 S. FLOWER.

STUDE, 1924 light 6. Fine condition, $100 extras. Make us offer or will trade $800 equity for 1922 Ford coupe. Call BEacon 5981 after 5:30 p.m.

STUDE, big 6, sport tour. Very late mod. Only $675, terms. Orig. finish, trunk rack, etc. Very classy. 1036 S. Main.

STUDEBAKER special six for sale cheap by owner. Ph. TUcker 1345.

STUDE '16 Touring. $50 drives it away. 1800 SUNSET BLVD.

STUDEBAKER special 6 touring, new paint, fine mechanical condition. HOllywd. 2800.

WILLS ST. CLAIRE.
Excellent condition. A real bargain, terms. See car and owner at 3115 W. Pico.

AUTOMOBILE CONTRACT SPECIALIST
When you buy or sell your car, see us. We will handle the contract.
G. S. DONALDSON INVEST. CO., 360 W. Pico. ATlantic 4320.

FOR SALE—
1923 Durant Special Touring car. Price $575. See car at 1062 SOUTH OLIVE ST.

FOR SALE—
1923 Chevrolet touring. Refinished. Equipped with new tires. Price $350. See car at 1041 SOUTH FIGUEROA ST.

FOR SALE—
1923 Marmon Touring. Driven 7000 miles. Price $2250. DURANT STEVES MOTORS, INC., 1225 South Grand ave.

FOR SALE—
1922 Studebaker Special Six Touring. Ready for the road. Price $750. See car at 1041 SOUTH FIGUEROA ST.

Roadsters for Sale

BUICK "6" 1922 ROADSTER
Excellent tires and finish, overhauled and runs like new. Only $262 down. HOWARD AUTOMOBILE CO. OF L. A. FIGUEROA ST. USED CAR DEPT. 1367 S. Figueroa. ATlantic 7221.

BUICK 1922 ROADSTER—$195 DOWN.
Good finish, many extras, real sac. BOOGAR & GILLINGHAM, 524 W. Pico.

BUICK 6, 1923 roadster, very good condition. Time payments arranged. OLIN, 1260 N. Western ave.

BUICK SIX 1920 ROADSTER—Sacrifice. Terms. Trade. F. B. Miller, Used Car Dept., 1216 S. Main.

BUICK 6 '24 roadster. Sac. $1135. Terms arranged. 2 double bar bumpers. 4-wheel brakes. 204 W. 43RD.

BUICK ROAD. 24. $1375. Balloon tires. 2000 miles. 1212 S. OLIVE.

DODGE BROTHERS ROADSTER
Cord tires, spare, original finish, has many extras and motor runs perfect. An opportunity for someone to make a real buy in this well-known model. $250. Small amt. down, balance easy.
Open Evenings and Sundays.
"The House of Individuality."
W. F. HERBERT CO.
Chandler and Cleveland Dist.
1260 S. Olive. VAndike 9016.

DURANT 1923 SPORT ROADSTER—$575. TERMS. TRADE.
Refinished a beautiful sport maroon color. A great many extras. Car as good as new. 30-day service. F. B. Miller, Used Car Dept., 1216 S. Main.

FORD ROADSTER. 1923 MODEL.
Excellent mechanical shape, good cord tires, spare, etc. Has the original finish and priced to sell quickly. A genuine bargain. $265; easy payments and terms.
Open Evenings and Sundays.
"The House of Individuality."
W. F. HERBERT CO.
Chandler and Cleveland Dist.
1110 S. Flower. TRinity 1012.

FORD 1924 ROADSTER—Hassler shock absorbers, sun visor, wind deflectors, motometer, 4 cord tires, bumpers. Sacrifice. CONSOLIDATED AUTO DEALERS ASSN. 1006-08 S. Olive. Open eves. TU. 1693.

FORD ROADSTER, 1923. Fine shape. Spdtr., lock, cutout, etc. $340.
DUNHAM for FORDS
Authorized FORD Dealer. 1250 W. 7th.

FORD Rdstr., late 23, looks new. Extras sac. Terms $100 down. 526 S. FLOWER.

FORD stripped roadster, good mechanically, good rubber. $60. 1012 1-4 MOHAWK.

FRANKLIN ROADSTER, 1922. Excellent condition. Driven by owner only. Terms. GRanite 8501.

OAKLAND ROADSTER, 1923, like new, new paint; A1 mechanically, terms. 2212 S. FIGUEROA.

WILLYS-KNIGHT roadster, 1921. 4000 miles, excellent cond. 594201 or TRinity 1814.

WILLYS-KNIGHT rd., '21, $665. Good as new throughout. 1212 S. OLIVE.

FOR SALE—1924 Ford roadster, balloon tires, wire wheels, Evans brakes, lock steering wheel, 8-day clock, motometer, Alemite grease system. Terms or cash. Phone GRanite 5904. 1351 N. RIDGEWOOD, Hollywood.

FOR SALE—
1923 Hupmobile roadster. Motor in first-class condition. Price $650. See car at 1062 SOUTH OLIVE ST.

Sport Cars

JORDAN Blueboy, excellent condition. Must be sold to settle estate. 707 HAAS BLDG. or call FAber 4681.

MARMON 2-PASS. SPEEDSTER
Latest model, with 4-wheel brakes. This is a beautiful special job, equipped with all extras. Looks like new. Will trade for cheaper car or give terms to responsible party to see car. Ph. DRexel 4887.

PAIGE 66, 4-pass. sport tour., a beautiful car, refin. and rebuilt, guar. Priced low. Terms. PAIGE CO. OF SO. CAL. 1127 S. Olive. TUcker 4316.

STAR sport model. Beautiful maroon finish, trunk, bumpers, wings, sun shade, motometer, new car guarantee. Our best buy. Walter M. Brown Motors, Inc., Figueroa and Washington sts. ATlantic 9721.

STAR Special Sport tour., 1924. Looks brand new, disc wheels, bumpers and other extras. Must sell. Willing to sacrifice. Terms. 526 S. FLOWER.

WILLYS-KNIGHT Country Club, privately owned. Perfect condition. Terms. Reasonable. 10790 San Fernando Rd., Roscoe.

WILLYS-KNIGHT, '23, $1095. Red sport touring, swell. 1212 S. OLIVE.

FOR SALE—
1923 Durant Sport Touring. Car has had exceptional care. Price $650. DURANT STEVES MOTORS, INC., 1225 South Grand ave.

AUTOMOBILES, ETC.—
Miscellaneous

Sport Cars

FOR SALE—
1923 Jewett Sport Model. Clean as a whistle. Many extras. Price $975. See car at 1041 SOUTH FIGUEROA ST.

Speedsters, Stripped Cars

FORD SPEEDSTERS—10.
Some with starters, top and windshields, from $50 to $195.
Easy terms. Some very classy.
FORD BARGAIN CENTER.
J. A. NADEAU CO.,
Central & Slauson. Open eves. & Sun.

Coupes for Sale

BUICK "6" 1923 COUPE.
Refinished maroon, velour upholstering, practically new tires. $500 down. HOWARD AUTOMOBILE CO. OF L. A. FIGUEROA ST. USED CAR DEPT. 1367 So. Figueroa. ATlantic 7221.

BUICK, late '23, 2-pass. 4-cyl. coupe, cheap, $250 down. Cannot be told from new. Bumpers, etc. 204 W. 43RD ST.

BUICK '21 48 coupe, $875. New cords, very nice. 1212 S. OLIVE.

CADILLAC 8 coupe, model 63, 1924, brand-new car, driven 3500 mi. Has extra equip. Returning East. Must sell immediately. Arrange terms. 526 S. FLOWER.

CHEVROLET COUPE. 1923 SUPERIOR.
Taken in trade on "New Cleveland," and looks like a brand new car. Motor just nicely broken in, good cord tires, spare and many extras. A genuine buy. Small amt. down.
Open Evenings and Sundays.
"The House of Individuality."
W. F. HERBERT CO.
Chandler and Cleveland Dist.
1702 S. Figueroa. ATlantic 8467.

CHEVROLET 1924 COUPE—$675. TERMS. TRADE.
Run less than 4000 miles. Brand new. Many extras. Open July 4th. F. B. Miller, Used Car Dept., 1216 S. Main.

CHEVROLET 1923 COUPE ONLY $395
Very good finish and tires. BOOGAR & GILLINGHAM, 524 W. Pico.

DODGE '24 COUPE.
Driven only 50 miles. A new car at a substantial saving. $250 down or late Ford as first payment. This car guaranteed. SHRADER'S, 1810 S. Main.

DODGE business man's coupe, late 1923. Looks brand new, double bar bumpers and other extras. Must sell. Terms. $250 down. 526 S. FLOWER.

ESSEX coach, late '23. Price is right. Terms. Best Essex built. Absolutely perfect. Extras. Hurry. 1036 SO. MAIN.

FORD COUPE, LATE MODEL.
FORD COUPE, LATE MODEL.
Some dream; brand new, special body, seats 4 comfortably, new semi-balloon tires, trunk on rear, doors open from front, $200 down, bal. 11 months.
FORD BARGAIN CENTER.
J. A. NADEAU CO.,
Central & Slauson. Open eves. & Sun.

FORD COUPE, 1921. $250. Looks good. Runs good.
DUNHAM for FORDS
Authorized FORD Dealer, 1250 W. 7th.

FORD COUPES, USED—
1923. Very nice $405
1923. A bargain $345
1920. Runs good $213
W. I. TUPMAN, Auth. Ford-Lincoln. 3330 So. Fig. Open eves. & Sunday.

FORD COUPE.
Newly painted. A-1 condition throughout. A real buy. $134 down, balance easy. HUGHSONIZED DEPENDABLE FORDS. 1015 S. Olive. Open eves. Since 1903.

FORD COUPE, 1924, like new, bumpers, speedometer; lock wheel, etc. Terms. 2212 S. FIGUEROA.

FORD coupe, good rubber, mechanically right. Bargain. $200. 1324 W. 7TH.

FORD 1923 coupe, $355. Many extras. 108 W. PICO. ATlantic 9610.

FORD coupe, 1921, excellent cond., $150. 7518 SANTA MONICA BLVD.

FORD COUPE, NEW, $510. Sell today. 1231 W. WASHINGTON.

FORD coupe, late 1923, fine condition, like new. $355. 1316 W. 54TH ST.

FORD COUPE, A-1 late '23 model, all extras. Going east, quick sale. HU. 5529-J.

LINCOLN 1923 COUPE.
Refinished maroon. Good tires and fine mechanically. Priced low, easy terms. PELTON MOTOR COMPANY. 1334 S. Figueroa. ATlantic 8226.

OAKLAND 1922 COUPE, $275 DOWN.
OAKLAND 1922 COUPE, $275 DOWN.
Perfect mechanical condition, new cord tires all around. Finish and upholstering in fine condition. Plenty of extras. CALIFORNIA OAKLAND MOTOR CO., 1137-39 S. Olive st.

OAKLAND, 4-PASS. COUPE, 1921, new paint and rubber. $300. Good terms. 2212 S. FIGUEROA.

OLDS 6 coupe, 1920. Excellent condition. $350 if sold at once. Phone GRanite 2528.

STAR COUPE—Latest model, $675. Like new. 1148 S. Olive. Authorized stock. WALTER M. BROWN MOTORS, INC. Phone VAndike 7803.

STEARNS sport coupe, 24. New, big discount. 1262 N. WESTERN AVE.

REO COUPE. 1923.
Refinished, nickel bumpers, disteel wheels and brand new Royal cord tires. REO WESTLAKE BRANCH. 2424 W. 7th. Phone 540-12.

REO COUPE, 1922, $950.
BUSINESS MAN'S.
Maroon finish. Good tires, etc. REO MOTOR CAR CO. Used Car Dept. 422 W. 12th st. Lot 12th & Grand.

STUDEBAKER 1924 COUPE. "LIGHT SIX."
Many extras, like new. $400 down, etc. HOWARD AUTOMOBILE CO. OF L.A. MAIN ST. USED CAR DEPT. 1212 S. Main. ATlantic 9670.

STUDEBAKER 1924 COUPE.
Driven very little, looks like new car. Has bumpers, spare tires, disc wheels, trunk, motometer, etc. $700 down. WALTER M. MURPHY MOTORS CO., Lincoln Used Car Dept., 909 S. Olive st.

STUDEBAKER LT. 6 COUPE, 1923. Orig. finish, disc wheels, motometer, sun visor, stop light, mirror, bumpers frt. & rear. All for only $995. E.Z. terms. 1655 S. OLIVE.

STUDEBAKER COUPE—Current model. $840. Why a new one? 1148 S. Olive, authorized stock. WALTER M. BROWN MOTORS, INC. Phone VAndike 7803.

WILLYS-KNIGHT COUPE, 1923, ORIGINAL CONDITION. BARGAIN. 1334 W. 7TH.

Sedans for Sale

BUICK sedan; my own car bought new 4 mo. ago; will sacrifice and guarantee; must see to appreciate value. DUnkirk 8661.

BUICK 6 Tour. Sedan, late 23, looks brand new, has extras. Must sac. Immediately. Terms arranged. 526 S. FLOWER.

BUICK '23 tr. sed., $1250. 1 yr. old. $1000 discount. 1212 S. OLIVE.

BUICK Sedan for sale or trade; 6-cyl., 1924, at 815 S. GRAND AVE.

CADILLAC 61 7-PASS. SEDAN
New Cadillac, gray paint, driven 15,000 miles, new tires, car looks and runs like new. Will trade for lighter cheaper car. Need money. Will consider terms to responsible party. To see car phone DRexel 4887.

CADILLAC SEDAN run 15,000 miles, 2 extra tires, Westinghouse shocks, bumpers. Looks like new. Owner, GLOVER. HOllywood 5312, evenings.

CHANDLER SEDAN. 1923 CHUMMY.
Has the original finish and looks almost like new job. Motor couldn't run better. Disc wheels, cord tires, spare, motometer and other extras. Fully guaranteed with service. A real value, $1450, small amt. down, balance easy.
Open Evenings and Sunday.
"The House of Individuality."
W. F. HERBERT CO.
Chandler and Cleveland Dist.
1702 S. Figueroa. ATlantic 8467.

CHANDLER sedan, thoroly reconditioned, almost new tires, guar. 1324 W. 7TH.

CHEVROLET SEDAN, 23, $600. Good upholstering and original finish. 5 good tires, etc. Snap. REO WESTLAKE BRANCH. 2424 W. 7th st. Phone 540-12.

CHEVROLET, 1923 sedan, 2 bumpers, good finish, many extras. $625. Terms. J. W. LEAVITT & CO., 1150 S. Olive st.

CHEVROLET Sedan, 1924, looks and runs like brand new. Extras. Must sac. Immed. Terms. $200 dn. 526 S. FLOWER.

CHEVROLET 1924 sedan. Excellent finish and tires. Cheap, terms. J. W. LEAVITT & CO., 1150 S. Figueroa.

CHEV. sedanette, late '23. Perf. cond. Extras. Sacrifice. UNiversity 6050.

CLEVELAND SEDAN. 1922 LIGHT SIX.
Completed by our mechanics, "REBUILT" throughout and refinished, a beautiful "Peacock Blue" with individuality and smartness combined. Cord tires, spare, motometer, bumpers and other extras. Fully guaranteed by the distributor and a genuine buy in the most popular closed car of the year. Small amt. down, bal. easy terms.
Open evenings and Sunday.
"The House of Individuality."
W. F. HERBERT CO.,
Chandler and Cleveland Distr.,
1110 S. Flower. TRinity 1012.

DODGE business man's sedan, 1924, brand new, only driven 4600 mi. Disc wheels, bumpers, other extras. Must sell. Terms. $300 down. 526 S. FLOWER.

DODGE, 1920 sedan, renewed, $550, terms. 1212 S. OLIVE ST.

ESSEX coach, 1922, duro finish, 5 cords, like new. Finely equipped and clean. Carefully driven by lady. $325 down, bal. monthly. GRanite 0501. 1260 N. WESTERN AVE. Mr. Olin.

ESSEX 6 coach demonstrator, disc wheels. Extras. Liberal reduction. New car guarantee. GArfield 0900.

FORD SEDAN—Late model, cord tires. $545. 1148 S. Olive, authorized stock. WALTER M. BROWN MOTORS, INC. Phone VAndike 7803.

FORD Sedan, late '22, perfect condition; private owner. Quick sale. Price $290 cash. Hurry. 3809½ S. BUDLONG.

FORD sedan, 4 door, $495. Original tires. 108 W. PICO. ATlantic 9610.

FORD late 22 sedan, $75 down, $7 a wk. Fine shape. 822 N. WESTERN.

AUTOMOBILES, ETC.—
Miscellaneous

Sedans for Sale

FORD FORDOR SEDAN 1924
Run 700 miles. Absolutely A-1 shape.
VERY ATTRACTIVE SAVING
DUNHAM for FORDS
Authorized FORD Dealer. 1250 W. 7th.

FORD sedan, fine condition. Good rubber, new battery, original paint, many extras, double Hasslers, visor, big steering wheel, etc. $325 cash. Phone 597644. 1311 N. CATALINA.

FORD SEDAN, 1922—
A real buy and cheap, $285. LYNN C. BUXTON, Stearns Dist., 1636 S. Figueroa st. Atlantic 9251.

FORD SEDAN, 1924, 4-door in elegant shape, terms. 2212 S. FIGUEROA.

FRANKLIN SEDAN
1922, exceptionally good condition. Guaranteed. 5 cord tires and extras. Terms. Phone TRinity 5374. 1031 SO. FLOWER

HUDSON 1923 COACH.
Excellent finish and upholstering, looks nearly new. Only $1275. Very liberal terms. HOWARD AUTOMOBILE CO. OF L. A. FIGUEROA ST. USED CAR DEPT. 1367 So. Figueroa. ATlantic 7221

HUDSON 1923 ROYAL COACH.
Excellent original finish that cannot be told from new; genuine sacrifice, terms. HOWARD AUTOMOBILE CO. OF L.A. MAIN ST. USED CAR DEPT., 1212 S. Main. ATlantic 9670.

HUDSON coach, late 1923; nickel bumpers, spare tire and many other extras. Car looks and runs like new. Will sacrifice $990. Time payments arranged. 433 S. FLOWER.

HUDSON Coach, 1923, looks and runs like new car; bumpers and other extras. Can't use, will sac. for $985; terms. 526 S. FLOWER.

HUDSON coach demonstrator, latest model. New car guarantee. Liberal reduction. GArfield 0900.

HUDSON 7 passenger sedan fine condition, price reasonable. 448 S. FLOWER.

HUDSON coach, 1923. Splendid shape, price right. GArfield 0001.

HUDSON coach, elegant cond., run 13,000 mi. $895. 1207 N. WESTERN.

HUDSON coach, '23 balloon tires, beaut. cond. thruout. Priv. party. 1118 W. 9th.

JEWETT SPORT SEDAN, 1923—
Fully equipped and A1 mechanically. Hurry for this. $1375. Terms. LYNN C. BUXTON, Stearns Dist., 1636 S. Figueroa st. Atlantic 9251.

JEWETT 1924 sport sedan; original finish. Car looks and runs like new. Guaranteed. Terms. PAIGE CO. OF SOU. CAL., 1127 S. Olive St. TUcker 4316.

LINCOLN 1922 7-PASS. SEDAN.
Thoroughly overhauled, upholstering and tires A-1, shows best of care. New-car guarantee, $1250 down, bal. 12 mo. WALTER M. MURPHY MOTORS CO. Lincoln Used Car Dept., 909 S. Olive.

OLDS "6" SEDAN, 1921.
Talk about real value, $435. LYNN C. BUXTON, Stearns Dist., 1636 S. Figueroa st. Atlantic 9251.

OVERLAND 1924 SEDAN—$675. TERMS. TRADE.
Run just enough to be nicely broke in. Has the new large motor. Many extras. A real buy for someone. Open the 4th. F. B. Miller, Used Car Dept., 1216 S. Main.

PACKARD, 1924 six sedan, extras, trade or sacrifice for cash. DRexel 7777.

PAIGE 6-70, 4-passenger, brougham, refin., rebuilt, new cords, like new, fully guar. Priced low. Terms. PAIGE CO. OF SO. CAL., 1127 S. Olive. TUcker 4316.

PAIGE 23 De Luxe Sedan, new in every way, carries new car guarantee, driven very little, an excellent buy. PAIGE CO. of SO. CAL., 1127 So. Olive. TU. 4316.

STAR SEDAN—Guar. perfect, $550. 1148 S. Olive. Authorized stock, WALTER M. BROWN MOTORS, INC. Phone VAndike 7803.

STEARNS 4 SEDAN, 1921—
More value than you can possibly find in anything at the same price. It's a beauty. $1245. Terms. LYNN C. BUXTON, Stearns Dist., 1636 S. Figueroa st. Atlantic 9251.

FOR SALE—
1923 Hudson super six coach, car throughout in first class condition. Price $1375. DURANT STEVES MOTORS, INC., 1225 South Grand ave.

FOR SALE—
1922 Durant sedan. Original finish. Upholstery shows very little wear. Price $675. See car at 1041 SOUTH FIGUEROA ST.

1920 PEERLESS sedan, new, duro finish, air shock absorbers. A beautiful car, $950. 4024 S. VERMONT. UNiversity 2467.

Trucks and Delivery Cars

GARFORD MOTOR TRUCK COMPANY, INC. 2121 S. San Pedro St. HUmbolt 7737. Los Angeles, Cal.

1923—4-TON GARFORD 4-YARD DUMP. New Guarantee.

1920—3-TON GARFORD DUMP. Just Overhauled. New Tires.

GARFORD 1½-TON. ALMOST NEW. PRICED LOW. New Truck Guarantee.

The following trucks to go on sale Monday a.m. and are in good condition, priced very low:
AUTOCAR 1921
G.M.C. 1920
TRAFFIC 1920
BETHLEHEM 1920

DODGE BROTHERS
PANEL AND SCREEN COMMERCIAL CARS
We have several of each. Reliable economical delivery equipment at low cost. Ask any user about Dodge Brothers cars, then see us.
ALBERTSON MOTOR COMPANY.
Dodge Brothers Motor Cars. Sixteenth and Figueroa.

KISSEL 3½-TON TRUCK.
Right up to the minute in every way, flat body and all ready to go to work. A real bargain. 1054 SO. FLOWER ST.

FORD TON TRUCK, 1923. Furniture body. Priced low.
DUNHAM for FORDS
Authorized FORD Dealer. 1250 W. 7th.

CHEVROLET TRUCK, large panel body, in fine mechanical condition, extra good rubber. A real buy for $265. FORD BARGAIN CENTER. J. A. NADEAU CO., Central & Slauson. Open eves. & Sun.

REO SPEEDWAGON. $575.
1921—Express and Top. Good tires—Good mechanically. REO MOTOR CAR CO. Used Car Dept. 422 W. 12th St. Lot 12th & Grand.

RECONDITIONED TRUCKS
Mack 5-ton flat $2275
Packard 3½-ton dump $2120
Kimball 2-ton flat $625
HAMILTON'S. 3556 S. Park Ave.

FORD truck, chassis, 1923, starter, $235. Terms. 777 CENTRAL AVE.

FORD ton trk., pneumatic, very cheap. $150. $50 dn. 1800 SUNSET BLVD.

Auto Trailers

80 TRAILERS in stock, all kinds and sizes for sale or rent. New and used. WRITE FOR 1924 CATALOGUE. PIKE AUTO & TRAILER WKS., 701 E. 7TH ST.

WARNER camping trailer, two double beds, $75. Ballantine's Grocery, Channel Road, Santa Monica Canyon or call Santa Monica 21165.

LIGHT trailer for sale or trade cheap. No use for same. Phone HOllywood 0946 or call 1239 GORDON ST., Hollywood.

2 AND 4-WHEEL trailers for sale or rent. CALIFORNIA TRAILER MANUFACTURING CO., 2949 W. Pico. 766497.

AUTO TRAILER CO.—2 and 4-wheel trailers, sale or rent. 1329 CENTRAL AVE.

Automobile Tires

FOR SALE—Good used cord tires taken in trade on balloon tires. HARRIS DAVENPORT CO., 1600 S. Western.

Automobiles Wanted

WILL TAKE a late-model auto as part payment on brand-new 5-room stucco bungalow, hardwood floors, tile bath and sink, Batchelder tile mantel; in fact, a real home; only 2 blocks from Venice Grammar, High School. MEtro. 2146.

WANTED FOR SPOT CASH—
Late model. Popular make cars. Highest prices paid. W. H. COOK, 1135 S. Olive st.

FOR EXCHANGE for used auto, clear business lot in Blythe, 50x150 feet on Hobsonway and Broadway, valued at $800, will accept used car. Address G. HUIVER, 217 N. Seville, Huntington Park.

WANT good light car; will trade 2 fine lots, clear title, grant deed, Big Bear Lake, size of each lot 50x100, cabin site. Call 404 METROPOLITAN THEATER BLDG., TRinity 1647.

WANT car with Calif. top or sedan, Liberty, Scripps, Mitchell or similar. As 1st pay. on new 5-rm. mod. stucco bung. and gar., S.W. Price $3965. BEacon 7598.

CARS WANTED FOR CASH.
If you don't believe I will pay the highest cash prices for late model cars, try me and see. KELLEY KAR CO., 1212 S. Olive. Ph. TUcker 8490.

HIGHEST PRICES.
SEE US FIRST—TOP PRICES.
For all late model used cars. Consign your car with us for results. 2212 S. FIGUEROA ST.

WANTED $50,000 USED
Automobiles. Cadillacs. Lincolns. Packards. Studebakers. Buicks. We pay cash. MADDUX, 1050 So. Figueroa. TRinity 8267. Open eves.

I WANT to buy from private party a late model car, open or closed. Pay all cash. Don't sacrifice to dealers. See me between 5 and 7 p.m. 4208 S. GRAND or phone for appmt. VAndike 6482.

WANTED for cash, first-class late model 7-pass. sedan. Prefer Pierce, Cadillac or Lincoln. Give all particulars in first answer. Address H, box 100, TIMES OFFICE.

PAY CASH TO PRIVATE PARTY FOR A LATE MODEL CAR. RESIDENCE, 304 W. 42ND ST. PH. AXridge 6772.

AUTOMOBILES, ETC.—
Miscellaneous

Automobiles Wanted

NOTICE to owner of '22, '23, '24 Buicks, Studes, Jewetts, Dodges, Essex, Hudson, Chandlers, Cadillacs, Packards and similar. Being in Hollywood we have many sales daily for better grade cars. No junk cars. See us at once if you wish to sell. A. A. PETERSON, INC., 1207 N. Western. Largest in S. Cal.

WANTED—Late model standard make cars, for spot cash, or will trade Chevrolet or Ford and cash for larger car. 961 S. OLIVE. BRoadway 0490.

AUTOMOBILES WANTED
Cash paid for all late models, good value for Fords and Chevrolets. PASHLEY MOTOR CO., 1118 S. Main.

HIGH-GRADE car in exchange for $4000 stock of groceries or cheaper car for part. Address N, box 467, TIMES BRANCH.

WANTED—LINCOLN SEDAN, WILL GIVE CHANDLER SEDAN AND CASH. ADDRESS 2400 CANADA BLVD., GLENDALE.

WILL take car on Pop Inn or business lot. 3675 CAHUENGA AVE.

BEST Ford tour., $50 cash will buy. BRoadway 0705. 953 N. Beaudry ave.

WANTED equity in car will trade equity in lot or cash. 593-205.

IN exchange for Lake Arrowhead shore line lot. Phone GArfield 0822.

TRADE clear real estate and cash for closed car. TUcker 4005. YOUNG.

Automobiles for Hire

NEW CARS — DRIVE YOURSELF
RATES LOW.
Fair and Courteous Treatment.
LARGEST RENTERS ON COAST.
STILLWELL'S AUTO LIVERY.
944 S. GRAND. TRinity 1151.
1 BLOCK S. STILLWELL HOTEL.

1924 BUICK, 4-wheel brakes. 12 1924 Chandler sedans with famous "Pikes Peak" motor and new traffic transmissions. Cars clean and right to responsible parties only. AUTO CLEANING CO., 810 S. Grand. Phone TRinity 9150.

50c PER HOUR.
UNLIMITED MILEAGE.
Fords without drivers, also coupes, sedans, 1-ton trucks. THE FORD LIVERY. 619 S. FLOWER ST. Ph. VAndike 7834.

NEW Nash rdstr., $100 month to responsible party. MRS. LORY. GRanite 4940.

$1.50 PER hr. Late model 7-pass Studebaker Big 6. Owner drives. DRexel 1563.

PACKARD limousine. Owner drives day, week or month. ATlantic 3106.

NEW touring and closed cars, 5 and 7 pass. reasonable rates. Tel. HUmb. 1871.

Accessories, Parts, Equipment

PROMO—
Promo—guaranteed to eliminate all spark plug troubles at a nominal cost. L. McLELLAN, 432 West Ninth street.

MOTORCYCLES—
Bicycles

MOTORCYCLE, Indian Scout, model GE24. 1924. Been used six weeks, fine shape. Will sell at a sac. Apply 1140 LODI PL., Hollywood. Tel. GRanite 9558.

1923 Henderson motorcycle with side car for sale, if sold quick, $150. MRS. FORSYTH, 1540 S. Wilton Place.

TRACTORS—
Farm Implements

USED and rebuilt tractors, all kinds for sale, cash or terms. 600 MAPLE AVE.

HORSES, MULES, CATTLE—
For Sale, Exchange, Wanted

For Sale.

FOR RENT—30 good work mules, any number you want. Also complete grading outfit. PETER L. FERRY, 614 E. Acacia. Glendale 475-J.

FRESH cow, 5 gal., high test. VAUGHAN, 17601 Normandie, Gardena.

POULTRY, PET STOCK—
For Sale, Ex., Wanted

Poultry and Poultry Supplies

MUST sell 540 W. L. pullets, March hatch from McFarland strain. Trapnested stock. Also 200 W. L. 11 mos., make offer. 1916 E. BDWY., Huntington Pk. AXridge 1214.

PULLETS—800 W. L. hatched March 25, at $1.25. GIBBS POULTRY RANCH, San Jacinto.

FOR SALE—2 mo., 4 mo., 14 mo. old pullets, 2-yr. hens. PIPPIN POULTRY RANCH, 1 mile west Baldwin Park, Cal.

LIGHT Brahma chicks, all ages and week old Reds, 20c up. VAUGHAN, 17601 Normandie, Gardena.

POULTRY wanted, all kinds, will call anywhere. STAR POULTRY, 2201 Central ave. HUmbolt 0654.

300 W. L. pullets, 11 mos., laying, $1 each. 224 W. 83RD ST. THorn. 1768.

RHODE ISLAND RED setting hens, also laying hens. $2.50. 1143 N. Westmoreland.

Pigeons, Birds, Etc

WANTED—500 young male canaries; how many have you? GERMAIN SEED CO., 6th and Main.

CANARIES, ROLLERS, Males $5 & up; females, cages. 1066 S. Dakotah. ANgelus 5974.

Dogs and Dogs at Stud

GERMAN Police puppies, "Strongheart and other imported blood." "(None better.) Established kennels for six years. Best ref. Visitors welcome. 5828 S. GRAND bet. Figueroa and Moneta, off Slauson.

PEKINGESE
15 PUPPIES, REGISTERED A.K.C. FOUR EXCELLENT STUD DOGS. 251 Beverly Dr. at Wilshire blvd. 550942 CAMBULAC KENNELS, Beverly Hills.

RUSSIAN wolf hound female, registered, beauty from Valley Farm stock, also Russ. pup, cheap. EMpire 4029. 1201 HARCOURT AVE.

POLICE PUPPIES sired by International Champion, mother winner of 44 ribbons; price reas. 158 S. Harvard Blvd. 568-157.

SERVICE of Boston Terrier, blue ribbon show dog, seal brown, for a puppy. 582-165.

PEDIGREED Airedale pups for sale, $5 each. 3148 MALABAR ST. A. PARCELL, ANgelus 1578.

DACHSHUNDS are coming back, breeding stock for sale, stud service. 842 Ridgeley Dr.

THOROUGHBRED Toy Boston bull puppies, males $50; females, $40; perfect markings. 1681 W. 16TH ST.

THOROUGHBRED Airedale pups, $15 each. 1208 E. Green st. Glendale 3480-M.

POLICE puppies, 2 mos. old, A-1 stock, cheap. 1721 E. 20th st. HUmb. 4892.

BOSTON Bull puppies, pedigreed stock. 215 E. 83RD ST. THornwall 1848.

BOARDING, training, insuring of all dogs. Golden West Kennels. 15008 S. Vermont.

BEAUTIFUL German Police dog for sale. 5 months old. Call BEacon 2960.

IRISH SETTER PUPPIES, pedigreed, eligible registration. 4852 2ND AVE.

Cats

KITTENS—Silver Persian, thoroughbred, $20 and $30. BEacon 5665. 2663 ORCHARD AVE.

15-LB. very beautiful gray Persian cat for sale, cheap. 314 W. 48TH ST.

HOUSES—
For Sale

Miscellaneous

WILSHIRE'S GREATEST SACRIFICE. OWNER HAS GONE EAST.
PALATIAL HOME AND FURNISHINGS 400 SOUTH LUCERNE BLVD.
Open for inspection 1 to 5 Tuesday, Thursday and Saturday only. See it.
This magnificent residence is completely furnished and contains 14 lovely rooms, three baths, five bedchambers.
Large corner lot of nearly an acre. One of the finest homes in all Wilshire.

$15,750
LOOK AT 4742 ELMWOOD.
A charming 7-room home with 3 big bedrooms, living, diningroom, library & kitchen. There is a double garage with a great big room above it containing a shower. The lot is 50x145.

MAKE AN OFFER ON 877 CRENSHAW. 11 ROOMS. LOOK INSIDE. SOLID MAHOGANY FINISH. MUST BE SOLD.
JAMES J. DONAHUE, Wilshire corner Western. DRexel 4951.

DON'T WAIT
UNTIL SATURDAY NIGHT TO TELEPHONE YOUR SUNDAY ADS TO THE TIMES. DO IT FRIDAY OR EARLY SATURDAY. 7:30 P.M. IS CLOSING HOUR FOR ALL CLASSIFICATIONS. MEtropolitan 0700.

TO CLOSE ESTATE.
OPEN FOR INSPECTION 12 TO 5.
NO AGENTS, PLEASE.
536 S. MANHATTAN.

3 HOUSES on 1 lot, 2 4-rm., modern and 1 5-rm. rear, garage. Excellent income, close in, near Washington. A genuine bargain at $10,500. Terms. Inq. 1461 W. WASHINGTON. BEacon 4556.

FOR SPECIAL BUYS IN BUNGALOWS AND HOUSES, SEE LA BONTE & RANSOM CO. 301 N. Larchmont Blvd.

IF you want to sell your property and get cash for it, call J. E. SECREST, 911 S. Indiana. Phone ANgelus 5373.

FOR beautiful home bargains, call J. E. SECREST, 911 S. Indiana or Phone ANgelus 5373.

MUST sell 5-rm. modern, near blvd. Only $3100. Terms. AXridge 5723.

STRICTLY modern 4-room stucco, $150 cash, bal. like rent, 11000 S. MAIN.

333 N. BRONSON, my beautiful bungalow. Make me an offer. OWNER.

HOUSES—
For Sale

Miscellaneous

BEAUTIFUL ENGLISH TAPESTRY BRICK AND PLASTER HOME, WELL RESTRICTED WILSHIRE DISTRICT. Large east front oversized lot. This home is not only exceptionally attractive but has all large sized rooms and a wonderful floor plan.
There is a TWO-STORY ENTRANCE HALL, wrought iron circular staircase, very beautiful living room 17x28 ft., having beamed ceiling, attractive mantel and French doors opening onto porte-cochere. Delightful dining room, pass pantry, kitchen with vast amount of cupboard room and delightful breakfast nook, maid's room and bath downstairs. Three lovely large bedrooms with connecting tile bathrooms, built-in shower. Two beautiful dressing rooms, great closets, unit system of heating and EVERYTHING THAT GOES TO MAKE A HOME COMPLETE AS TO DETAILS.
This house is located on high ground, close to Wilshire Blvd. The color scheme of decoration and decorations themselves are very exceptional. Two-car garage with storage room. PRICE $26,500. $10,000 CASH WILL HANDLE. There is nothing to compare with this wonderful home in beauty and price in the entire Wilshire district. IT IS A REAL BARGAIN, SO DON'T DELAY. Let us show you.
"Let's Talk It Over."
CLINCH & THURTLE
405-5 S. Western ave. DRexel 2368.

$20,000 LINGER AWHILE $20,000
A two-story stucco in beautiful Wilshire district. This one seems to have been built for you. A REAL HOME in a REAL DISTRICT at a REAL PRICE. One of those livable living rooms in piano finished mahogany. Adjoining this room is a delightful alcove that can be used as a lover's nest for the young or reading room for the middle-aged—or rest room for those who have seen it all and now contented with spending their evenings at home.
4 bedrooms and bath on second floor, maid's room and bath on first floor; terraced lot 60x150. Move fast. Don't let the other fellow beat you to this one. Call MR. O'CONNELL
CHELEW & HOIT
Wilshire at Harvard
DRexel 4286. DRexel 4286.
Res. HEmp. 1476.

OPEN FOR INSPECTION.
1259 S. WINDSOR SQUARE.
This is a beautiful Spanish two-story just completed. Built by one of our best builders. On a high east front lot, with sprinkling system and lawn in. Two bedrooms, sleeping porch and tile bath upstairs. Fine large sleeping-room and bath downstairs. Large living and dining-rooms finished in mahogany with walls in oil. Complete white kitchen and breakfast-room. $4000 only is required as a cash payment. Splendid speculation. Phone MRS. BRIGHAM, DUnkirk 8391 night or Sunday or
BURTON & CO.,
WESTERN AVE. AT 10TH ST. 766931.

BET. 6TH & WILSHIRE BLVD.
HOME OF ENGLISH ARCHITECTURE.
$22,500.
ATTRACTIVE 10-room house situated on one of WILSHIRE'S PRETTIEST STREETS. LARGE RECEPTION-ROOM. LIVING-ROOM, BEAUTIFUL DINING-ROOM opening out on a spacious patio surrounded by well-grown shrubs. A COSY DEN with built-in book-cases also opening on patio. This room can be used as a downstairs bedroom, for it is connected with lavatory and washstand. BREAKFAST-ROOM, PANTRY, KITCHEN, LARGE BACK PORCH. ALL DOWNSTAIRS IN TIFFANY BLEND. UPSTAIRS 5 BEDROOMS, 2 SLEEPING PORCHES, 3 BATHS. TERMS.
M. E. HURLEY.
Wilshire Blvd. at Manhattan Place. 560-349. 567-640.

ONLY $100 cash, $595 by Aug. 15, bal. $69.50 per mo., which includes the interest. Greatest bargain ever offered for less than $7000. Classy, strictly modern, brand new large 6-room bungalow, garage, drive, etc., situated among California's most beautiful homes along the scenic foothills of Altadena. Breakfast-room, hardwood floors throughout, immense concrete patio, lawns, shrubbery, screens and shades, and in fact everything included, inside and out, to suit the most fastidious taste. Large lot with sidewalks, curbs and street improvements included. This gorgeous home offered at the extremely low price of $6950. No contract. I will positively render you a deed to the property. See owner at once, 1551 EAST WASHINGTON ST., Pasadena, Cal., or 4315 MONET AVE., Los Angeles, Cal.

OPEN FOR INSPECTION.
UNRESTRICTED & ZONED FOR APARTMENTS.
844 S. HOBART BLVD.
Just three doors from corner of 8th street; this beautiful 10-room modern residence, splendidly built, is offered for sale at almost lot value only! It is a place you will be proud to live in until ready for large improvements. Phone MRS. BRIGHAM, evenings or Sunday, DUnkirk 8391 or
BURTON & CO.,
WESTERN AVE. AT 10TH ST. 766931.

BY OWNER.
WILSHIRE DISTRICT.
On account of moving East will sell my house, lot and new furniture for less than actual value of house and lot. Will sell unfurnished if desired.
New English cement plaster bungalow of 7 rooms, 3 large bedrooms. Strictly modern. Large lot with double garage. Ideal neighborhood ½ block from Wilshire Blvd., being
740 S. ORANGE DRIVE.
Open for inspection 2 to 6 p.m. daily.

INVESTIGATE
2-STORY 9 ROOMS $17,500
On beautiful paved street surrounded by fine homes, 9 large rooms, 2 baths, double garage, near carline. This is absolutely the best buy in the district today. Call MR. ROCHE, 567223, 567286.
HOWARD & BOSWELL
6th street at Kenmore

WILSHIRE 2-STORY
$17,500 SACRIFICE $17,500
EASY TERMS
2 blocks north of Wilshire, 4 blocks west of Western ave. 1st floor has large living, dining and breakfast rooms in real mahogany. Very convenient kitchen, maid's room and bath. 2nd floor has 3 large bedrooms, sleeping porch, tile bath with shower and plenty closets. Hardwood floors, furnace, double garage. Large lot, beautifully landscaped. See Mr. Henry or Mr. Ryan, with
FORD & BECKER
607 S. Western ave. DUnkirk 1000.

WILSHIRE BARGAIN.
$12,000. $2500 Down. $12,000.
7-room bungalow.
Located on Serrano, 2 short blocks from Western and Beverly Blvd. Large living, dining and breakfast-rooms. 3 bedrooms and 2 sleeping porches. Unrestricted lot 54-foot frontage. Call or see Mr. Ryan or Mr. Hendry.
FORD & BECKER,
607 S. Western ave. DUnkirk 1000.

721 CRENSHAW.
NEW WILSHIRE STUCCO.
Open 10 to 5.
One of Wilshire's most distinctive homes. 10 rooms. Solid mahogany finish, and oil on canvas. 4 fine bedrms., 2 tile baths up. Maid's room and bath. Built for a home, but owner must sell.
ARTHUR S. BARKER CO.,
N.E. cor. Wilshire & Oxford. Ph. 567585.

A 10-ROOM 3-BATH HOUSE.
FOR LESS THAN $20,000.
It's a stucco with tiled trim, solid Juana Costa mahogany woodwork; 4 master bedrooms, 2 sleeping porches and 2 tiled baths upstairs; entrance hall, living-room, sunroom, bkfst.-room and dining-room, maid's room and bath, on first floor. This is located in one of the finest residential districts in the city and is worth $30,000. GLENN & SMITH, 633 S. Western Avenue. Phone 567-137 or 567-874.

HERE IS A GENUINE SNAP.
NEAR WILSHIRE BLVD.
JUST THINK—A 7-room Spanish-type stucco bungalow, 3 bedrooms, bkfst.-room, 2 wonderful baths and shower, living-room and dining-room in satin-finish gumwood, Batchelder tile fireplace,
ALL FOR $13,650.
Nothing like it in Los Angeles for the money. Let us show it to you. GLENN & SMITH, 633 S. Western Ave. Phone 567-137 or 567-874.

$18,500—NEW TWO-STORY STUCCO.
Near Wilshire Blvd. and Fremont Place. Entrance hall, large living room and dining room finished with fine mahogany, walls decorated in oil; 3 splendid bedrooms, 2 elegant tile baths. Breakfast room, patio, sprinkling system. Outstanding buy in exclusive Wilshire location. PHONE 569474.

355 S. SYCAMORE.
$12,500——ONLY——$12,500.
Beautiful Wilshire home of 6 rooms, 3 bedrooms, mahogany finish. Between 3rd St. car line and Wilshire Blvd. Nothing like it in entire Bundy Tract under $14,000. Owner on premises until sold. PHONE 727-25.

LOOKING FOR A BUY?
A location that will make you money. Half block of Adams, block east of Western, 2 houses on lot 50x135 to alley. 6 nice rooms, to move right into. Furniture goes with the place. See 2646 HOBART BLVD. or call owner at HOllywood 3457.

$500 CASH, only $4400. Beautiful 4-rm. mod. bungalow on high lot. Hdw. floors throughout, brand new, close to Wash. car line. One block from school. H. A. GREENE, REALTOR. 4563 W. Washington st. EMpire 4066.

HOUSES—
For Sale

Miscellaneous

HANCOCK PARK ENGLISH HOME
Located at 116 North Rossmore.
Magnificent brick and stucco English home, in the finest residential district in Southern California. Overlooking Wilshire Country Club.
10 ROOMS & 3 baths, exclusive of billiard room and chauffeur's quarters with bath.
WALLS and ceilings throughout are hand-decorated on canvas. Hand-rubbed mahogany woodwork. Electrically controlled gas-heating plant.
THE appointments throughout are exquisite. The bedrooms are arranged en suite with dressing rooms and fully tiled baths.
THE lot is west front, 100x200, magnificently landscaped.
YOUR inspection is invited, any day. Your DUTY to yourself is to see it today, or phone MR. WHITE with
CHELEW & HOIT.
Wilshire at Harvard.
DRexel 4286. DRexel 4286.

PRICED TO SELL
Owner must sell his 5-rm. stucco home in Santa Monica, half block from San Vicente Blvd. and car. Price of $7000 is less than actual cost of production. Very small down payment and monthly terms. Phone EMpire 2466.

VERY attractive 2-story, 9-room modern home, lower floor in solid mahogany, 4 bedrooms, 2 baths, gas furnace, large lot, double garage. 1 block from Western. Can make excellent terms. Phone owner, 569293.

YOU CAN make money on the Fourth by calling McMAHON, 567-844, and getting the location of a beautiful 5-room stucco bungalow near Beverly Blvd. 8 mo. old. Can be purchased for $9800, good terms.

STRICTLY modern 4-room house completely furnished. Plastered and stucco, corner lot 50x100 near oil fields. $2100. Real bargain. Phone COMPTON 728.

ATTRACTIVE Spanish bung., 6 rooms, shower, tile bath, double garage, high and sightly. Wilshire dist. $9500, terms. Real sacrifice. HEmpstead 9964.

WHY wait a month on your escrow? SECURITY TITLE CO., 308 W. First st. L. A., will search your title in 3 to 5 days. Escrow here for quick reliable serv.

OWNER'S 7-rm. bungalow only $10,500. 1143 S. WINDSOR. A BEAUTY.

West and Northwest

NEW 8-ROOM STUCCO—
2-STORY, 2 BATHS, 2 GARAGES.
LAFAYETTE SQUARE.
$15,800. TERMS.
BEAUTIFUL HOME, YES INDEED. WIDOW MUST SACRIFICE, $15,800. TERMS. ALSO SACRIFICE BEAUTIFUL FURNISHINGS. DON'T BUY UNTIL YOU INSPECT THIS FINE HOME. VALUE AT LEAST $20,000.
GEORGE S. HARRIS
4051 W. WASHINGTON. EMpire 5214.

WILSHIRE BUNGALOW.
$7500—six rooms and sleeping porch and garage. Kingsley Drive near 9th st. Unrestricted lot alone worth entire price. Five bearing fruit trees, grapes, berries, etc. Terms.
MR. WEHRLY. DRexel 3291.
P. W. CROAKE, 2715 W. 7th nr. Hoover. Westlake-Wilshire Specialist.

8 MILES FROM THE BEACH.
6 MILES FROM 7TH & BDWY.
In Beautiful Wellington Sq. Cool in summer, warm in winter. New 7-rm. 2-story Spanish-Italian stucco. 3 bedrooms, large lot, double garage, beautiful lawn, flowers. $6000 will handle. OWNER leaving city. Sacrifice. $16,000 unfurnished or $17,500 to include $3500 new furnishings. Call OWNER. 766-227.

IN EXCLUSIVE WINDSOR SQUARE—
Beaut. 12-rm. home. Complete in every detail, with 4 baths, shower, sleeping porches, sun rm., sewing rm., etc. Grounds 100x180. Comprising of fine lawn & shrubbery, pool & formal garden, 3-car garage. This place is priced for immediate sale by owner and is open for your inspection. Call 542 S. IRVING BLVD.

ONLY $3500 CASH.
Fine 7-room stucco, mahogany finish, enviable location, construction and material beyond criticism. Open 2 to 5. Drive out Wilshire to Burnside, turn left to No. 989.
W. VAUGHN SCOTT CO.,
147 N. Larchmont blvd.
GRanite 9151. GRanite 3652.

7 RMS. ON THE HILL. $10,500.
NEW BUNG., just off WASHINGTON. Colonial home, full tile, ped. lav. Double gar., in good location, large lot, shrubbery. This is the BEST BUY we know. Call us up and we will tell you about it.
W. S. ROBINSON, 3315 W. Wash. 73870.

$1500 CASH $1500
Block from L. A. High school. 5 large rooms and breakfast nook. 4303 and 08 W. 12th st., cor. Walbridge ave.
New modern, $7500. Price reduced for quick sale, balance $75 mo. Agts. add commission. Owner and Builder. HARRY E. HESTER, 769-165.

$1500 UNDERPRICED.
NEW WILSHIRE SPANISH BUNGALOW.
$2500 CASH WILL HANDLE.
A high class substantial 5-rm. and OUTDOOR LIVING-ROOM stucco. Very attractive. Splendid location, see owner at property. 941 MULLEN AVE. today.

HOME AT SACRIFICE PRICES.
6 rms. nr. Normandie and Adams, $7750. 8 rms. nr. 11th ave. and Adams, $12,250. 12 rms. nr. 16th and Westmoreland, $19,500. All fine homes, large lots, garage, trees, shrubs. These three homes must go. 2869 W. 6TH ST. 567937.

BEST BUY YET.
A home and an investment, new 5-rm. stucco, near car line, 2 blocks from school. I consider this a good buy. $750 down. MESOBA REALTY CO., 4549 W. Washington.

SACRIFICE.
10-room house, 2 baths, most desirable part of Arlington Heights, close to car line, school, stores, partly furnished. Need money badly. $13,500, easy terms. 2289 WEST 20TH ST. 762-860.

NEAR 3rd st. car and schools. New 5-room stucco, gum finish, exceptional bathroom; ideally located. Open 2 to 5. Drive out Wilshire to Milton, then right to NO. 530. W. VAUGHN SCOTT CO. GRanite 9151. 446 S. La Brea. GR. 3652.

BEAUTIFUL stucco bungalow, $7450, $1350 down. Tile bath and sink, tile roof, hdw. floors, exclusive district, near school, cars and stores. A real bargain.
ROBERTSON REALTY CO.
4010 West 10th. 767-951.

$500 CASH
Bal. easy terms, 5-rm. house, large lot near Beverly Blvd. and Alvarado st. Call 2215 W. COURT ST. DRexel 9561 or VAndike 3059.

NEW 10-room stucco double with large bedrooms, tile baths and sinks, nooks, large double garage, close in location. Good view. Only $2500 down. Phone DUnkirk 9435. 717 N. ROBINSON.

LOOK! $500 cash, $250 trade (anything of value.) 5-rm. beautiful stucco home and gar. worth $7600, quick sale, $6900. Come see and you'll buy. 5172 W. 18TH PLACE, just 1 block north of Washington Blvd. Ph. ANgelus 4544.

CLOSE IN—$1000 CASH.
Near Vermont & Adams, modern 4-room bungalow. Total price $5750. Lot alone worth more money. 3641 W. PICO. EMpire 4254.

$750 DOWN. New 5-R. brown stucco and gar. 1 blk. north W. Washington near Redondo Blvd., restricted, high-class, reasonable price. Open for inspection. 5172 W. 18TH PLACE.

9 ROOMS. BARGAIN. $11,500.
SEE THIS AT 2429 JULIET ST.
A REAL PICK-UP.
J. M. BEST,
1200 W. SLAUSON. THornwall 4536

$500 CASH, BALANCE $35 MONTH.
This is a real buy. New 4-rm. bung. and garage, hdw. floors. Brft. nook. Built-in features. SNODGRASS, 4801½ W. Washington.

FOR SPECIAL BUYS IN WILSHIRE PROPERTY. SEE LA BONTE & RANSOM CO. 3751 WILSHIRE BLVD. COR. OXFORD

NEAR BEVERLY & RAMPART.
LARGE 7-ROOM HOME.
$9000.
ONLY $2000 CASH. BAL. LIKE RENT.
RAMPART REALTY, Rampart & Temple.

MUST SELL, 36x100 BURBANK BUSINESS COR. AT ONCE. $3000. TEN % DOWN. BAL. 2½ YRS. ALLEY IN REAR. A SNAP ON MAIN BLVD. WRITE OWNER. ADDRESS L, BOX 383, TIMES BRANCH.

$6800—$750 DOWN, just completed by owner, 5 rooms, strictly modern, large living-room, near Adams car. 2201 CLOVERDALE, between Washington and Adams. EMpire 2584.

ALVARADO BARGAIN. A snap for cash, lot 50 ft. on Alvarado, with two houses, good income property. See owner, 156 S. ALVARADO.

NEW 5-rm. bung. Gar. Near school, stores, cars. $7000. Worth $7500. $1200 cash handle it. OWNER, 2449 Verdun, (formerly 2425 31st ave.)

50x136, LEVEL, fully imp. view homesite, nr. school & business dist. $850. Pay me $85 now, bal. easy. Address L, box 584, TIMES BRANCH.

NEAR L. A. HIGH SCHOOL.
SACRIFICE PRICE $5600. TERMS.
NEW STUCCO BUNGALOW.
3641 W. PICO. EMpire 4254.

OWNER will take trust deeds for $3500 and $500 cash for equity in pretty home. Call DUnkirk 2538. RAMPART REALTY, RAMPART & TEMPLE.

NEW stucco 5 rooms, garage, near Sunset Blvd. A bargain. FRANK B. FREIK, REALTOR. 3017 Sunset Blvd. DUnkirk 3061.

WEST Hollywood duplex, new stucco, tile bath, large lot. Home & income. Terms. OWNER. GRanite 5351.

BUY FROM OWNER at your own price. Look at 2306 ALSACE AVE. (32nd ave.) then call EMpire 4206, make offer.

CALL at 2283 W. 24th st. for bargain in modern 2-story white plastered residence. Terms. Elegant neighborhood.

$500 DOWN, 5 new 5-rm. stucco, nr. car and new school. 4654 W. ADAMS ST.

HOUSES—
For Sale

West and Northwest

126 NO. ROSSMORE.
OVERLOOKING BEAUTIFUL WILSHIRE COUNTRY CLUB.
English type brick house, artistic design, good construction, hand decorated, living room 23x16 with 3 exposures. Large dining rm., breakfast rm., butler's pantry, conveniently arranged kitchen. Maid's room and bath downstairs, 4 bedrooms and sleeping porch, two baths and shower upstairs, 3-car garage with chauffeur's quarters and laundry. Lot 100x200 with lawn and shrubs. Right price, terms reasonable. Will consider good trade. Call GRanite 6272.
OPEN FOR INSPECTION DAILY.

ONLY $3000 CASH SECURES CHARMING and EXCEPTIONALLY WELL furnished 6-room bungalow in the exclusive West Adams dist., near schools and cars. Double garage. Beautiful lawn, shrubs and flowers. Small garden. Unusually easy terms on balance. Property clear. Immediate possession. Owner going abroad. EMpire 5730.

HOME OR INCOME.
10-room house, 4 bedrooms, 2 sleeping porches; downstairs rooms very large; basement with gas furnace; 3 garages. 1 block from 16th and Western. Price $15,000, $6000 cash, bal. easy. For appointment phone 760-320; eves. 567-668.

$2500 UNDER VALUE, 7-RM. 2-STORY RES. 4 BEDROOMS, SLP. PCH. CANVAS WALLS. OAK FLOORS. BACH. TILE MANTEL. WEST SIDE BARGAIN. PRICE $12,500, INCLUDES FINE DRAPES. IMMEDIATE POSSESSION. ONLY $3000 CASH REQUIRED. CALL EMpire 8272.

$6500—$2000 DOWN.
6-room home, strictly modern. Good lawn and shrubs near Washington car line. This is a snap. Balance easy terms less than rent. See
H. L. DEATON & CO.,
2145 W. Washington. Ph. 70158.

$1000 DOWN. BRING DEPOSIT. PRICE $5800. Absolutely the best 6-room bungalow for the money we have ever listed. Easily worth $1000 more. Large liv. rm., real fireplace. 50-ft. lot, near 5c car. New and well built. THOS. O'DONNELL, 4801 W. Washington.

DO NOT SEE THIS
until you have priced surrounding properties. Beautifully furnished 7-room bungalow. Tile bath, sink, etc. Double garage with servant's quarters. Unrestricted corner lot 50x142 to alley. Open for inspection. 2031 ARLINGTON.

7 ROOMS, $5800.
New English type, 3 bedrms., sl. pch., strictly mod., garage, large lot.
MELVIL HALL CO., INC.,
EMp. 3763. 4113 W. Wash. EMp. 5169.

$1500 DOWN BEATS RENT.
6-rm. home. Cosiest place you ever saw. Grounds like a park, flowers, shrubs. LOT 50x125. Investigate. $7000 UNFURNISHED. $7500 FURNISHED. 3518 W. WASHINGTON. Ph. EMpire 8372.

2 HOUSES, $600 DOWN—
5-rm. stucco, 3 rooms, frame, $5400. $50 monthly, fireplace, gar., strictly modern. 5171 W. ADAMS. 762-789.

$750 down, price $5000, buys new modern 4-room bung., nice location. Phone owner, res. 760-052; bus. TUcker 5168.

$250—Total price $2950. New 4-rm. & bath, slp. porch, complete, close in. Better hurry to 303 WEST 1ST ST.

MUST sell new 2-story, 8-room near U.C.S.B. Owner 635 N. NORMANDIE.

South and Southwest

MY LOSS, HERE THEY GO.
$750 DOWN $750 DOWN
PRICE $5200 PRICE $5400
The 2 best 5-room homes ever offered at these figures. Strictly modern thruout. Hdw. floors, all built-in features, garage. 5759 7TH AVE. Phone VErmont 2922. No agents.

5-ROOM Mission stucco bungalow in fine condition, strictly modern on a beautiful lot. $1000 worth of shrubbery. Beautiful hangings go with place. Near Western ave. on 42nd st. Owner leaving city will sacrifice. You will like it. 1857 W. 42ND ST.

$6000. $500 down, new 5-room stucco, hardwood floors, shower, automatic heater, solid drive, garage, modern bath, composition sink. Will take lot as part payment. 3934 W. 59TH ST.

OWNER LEAVING CITY.
Well built mod. 4-rm. bung., east front, 3 bedrooms, hdw. firs., dbl. gar., side dr., 2 stoves, lawn, flowers, trees. $4500, terms. Owner living in house. 763-715.

MUST SELL—MAKE OFFER.
6 rms. 3 bedrms., hdw., garage, drive, nr. 48th & Vermont. 3 car lines. $7000. $1500 cash, $50 per mo. 4915 S. VERMONT. VErmont 9476.

$500 DOWN. FULL PRICE $3400.
Includes furniture, 4-room house. Lot 40x120. Owner claims furniture worth $400. Going this week. BOYLE, 6001 South Vermont st.

$750 CASH. 5 RMS. $5250—
ALMOST NEW. ALL HDW. FLRS. GAR. SIDE DR. NR. MESA DR. CAR. SCHOOL, STORES. HIGH LOC. SAP. COTTRELL, 1560 W. 54. VEr. 4175.

$650, BAL. like rent, beaut. 5-rm. stucco. H.W. floors, latest built-in features, garage, lot 50x140, fine loc. Call 1204 W. 35TH ST. BEacon 9194.

IF you want a real home in the right loc. see my 6-rm. bung., 3 bedrms., $8500. $3000 down, bal. less than rent. 1438 W. 47TH ST., nr. Normandie.

MUST sell fine 6-rm. bung., hdw. fls., built-in feat., firepl., gar.; can build in rear. Located on beaut. paved st. 1300 W. 53RD ST. Imm. possession.

NEW 4 rms., bath, garage, bus. front, 40x132. Manchester and Hoover. Sacrifice $4700, terms. Owner, 8622 S. HOOVER.

$6500. Exposition Blvd. nr. Denker. $1000 down, $50 monthly. 5 rms., large slp. pch. 2 garages. OWNER. BEacon 5626.

$250 down, balance like rent, no mortgage to worry over. Dandy new 4 rms. 5150 S. WESTERN. VErmont 8160.

$10,000. TERMS—By owner, my beautiful 8-rm. home on 50-ft. lot facing E. Come and see it. 3941 S. HOBART BLVD.

IN ANGELUS MESA—8-rm., 2-story house, hardwood floors thruout, ivory finish. $8500. OWNER. 765118.

COLONIAL, 5 rooms, southwest, $6550. $1500 cash. 2209 W. SANTA BARBARA.

NEW double stucco, beaut. loc., nr. cars, reas. Owner, 4188 Brighton, E or F cars.

$125 cash, bal. easy, on 4-room house. 9228 S. MAIN.

INC. close in prop., dble. bung., 52 ft. lot, a bargain. 4056 Brighton. VE. 8700.

$400 dn. new 5-rm., oak firs., located on 63rd. Ph. TH. 5874. 6400 MONETA.

East and Southeast.

HOME BUYERS, ATTENTION!
From the standpoint of advance in value, clean restrictions, among fine homes, good streets, schools and only about FIVE miles from 7th and Broadway via Ninth st. and Downey Road, Maywood offers you more than any other district in Los Angeles today. If you plan buying either for a home or investment you should for your own sake investigate Maywood before buying elsewhere. Maywood joins the great Central Manufacturing district, and is only a few blocks from Bandini. U.P. shops, Santa Fe shops and the Vernon district joins it on the west. Maywood values will go higher, higher, higher.
MERCHANTS' LEAGUE OF MAYWOOD.

$1500 BAL. $3500 MONTHLY PAYMENT. New, double house, 3 rooms, bath, 2 rooms, bath, oak floors, built-in features, double garage. 146 E. 53RD ST.

NEW stucco cottage, 77th st. and South Park ave., by owner. 467 E. 3RD. Phone VAndike 7317.

SACRIFICING 2 houses on 1 lot. $3100. $1675 down, bal. $30.35 mo. One new and mod. 1227 S. ROWAN AVE.

$1500 DOWN, bargain, 5-room house. 4221 COMPTON AVE. HUmbolt 3731-J-4.

5-RM. and 2-rm. bungalows, 50 ft. lot, only $4650. Terms. BEacon 3633.

FURN., 5-rm. house. Fruit and shade trees. $4500, terms. 1148 ORME AVE.

LARGE double house, two lots, priced to sell quickly. 1602 MATTHEWS ST.

North and Northeast

YOU MAKE $2500
Absolutely discounted $2500, which you can investigate and verify. Owner's new 6-room stucco, garage, hdw. floors, bkfst. room, tile sink, laundry room, all built-in features, beautiful home. Highland Park location near grammar and high schools and both cars. Must have $1750 at once, balance $5450 in easy monthly payments. 6176 PASADENA AVE. or call GArfield 5757. 7299. 3265.

EASY terms, cozy 4-rm. house, only $3500. Lot 50x150. E. front, near P. E. 2 garages, good soil. Many flowers, fruit, all fenced. 2 blks. Lincoln Pk. If you know values you will buy this quick. Phone Alhambra 1721-R. 3457 MISSION RD., by Lincoln Park.

ATTRACT. 5-rm. stucco, 1 yr. old, large cor. lot, mod., nr. No. Huntington Dr. on Maycrest ave. Will take good lot as part payment. Have several other good buys. 906 CONSOLIDATED BLDG., 6th & Hill.

$750 DOWN—
BEAUTIFUL CHARMING HOME.
E. OR W. CAR.
BERT C. BROWN.
CApitol 4049. 2820 Dayton ave.

6-RM. stucco on Mt. Washington to sacrifice. Will take trade and a little cash. Inquire MARGULIES REALTY & CONSTRUCTION CO., 623 Sunset Blvd. FAber 2294.

$6000—5-RM. double stucco, 3-rm. cottage rear, $2000. Glendale car to India st. 2850 MARSH ST.

Furnished Houses.

$8500.
WELL FURNISHED HOME.
3430 LONDON STREET.
If you want a nicely furnished home close in, this is the place. Only one block from car line, close to new West 1st street development, within three-mile circle. Up-to-date, all modern built-in features. Good locality. Shown by appointment only.
FEDERAL REALTY COMPANY.
VAndike 4197. 910 Broadway Arcade Bg.

$9500—4026 WALTON AVE.
Beautiful modern bungalow, all completely and finely furnished, ready to move into. Will rent for $125 per month. Very fine neighborhood, near Manual Arts. 4 car lines. 6 large rooms, bath, garage. Fine lawn including phone. Make appointment. Owner, VErmont 8812.

$8250, cash $1000, 5-rm. mod. Bkfst. nook, 2 blks. N. Bdwy. COUCH REALTY CO., CAp. 3754, 3305 N. Main.

HOUSES—
For Sale

Furnished Houses.

FOR SALE, 10-rm. furnished house, one garage splendidly located for roomers and boarders. $7000, $3000 cash, bal. mortgage back. Owner 3928 E. 6TH ST.

HOLLYWOOD—
For Sale, Ex., Wanted, To Let

SPANISH HOME.
CONSIDERED ONE OF THE FIVE MOST BEAUTIFUL HOMES IN HOLLYWOOD.
4 BEDROOMS, 3 BATHS, CATHEDRAL CEILINGS, PATIO, SEPARATE ENTRANCES, MAKES THIS HOME IDEAL FOR 2 FAMILIES IF DESIRED.
HEmpstead 6858.

$15,000—A BUY SELDOM EQUALLED
See it and be convinced. Charming stucco bungalow on wonderful view lot, 5 min. walk from Grauman's Theater or Hollywood Hotel. Living room 24x24. 2 bedrooms each with complete bath. Dining room, laundry, etc. Large patio adjoining fountain and flowers. Garage. An artistic home in a choice restricted area No. of Hollywood Blvd. at a sacrifice. Call Major Bayliss.
MERRICK & RUDDICK, INC.
6681 Hollywood Blvd. GRanite 1147.

FOOTHILL HOME.
For discriminating people who can appreciate the finer things in a home built for fastidious persons. We have for sale a beautifully appointed, elegantly furnished home in choice highly restricted foothill district. Price establishes a precedent for low values in this section. Why not make your search for a home short and sweet BY SEEING THIS FIRST. Phone BEacon 3410.

REDUCED $10,000.
AT LAST WE HAVE IT.
WEST HOLLYWOOD'S FINEST.
8 rooms on 100x200 lot. Gunite construction, walls oil on canvas, cathedral ceiling. Living-room 20x30, 3 large bedrooms, 3 baths, separate maid's quarters, basement, furnace. Wonderful cloistered patio. The low price will astonish you. See MR. BALINGER.
ARTHUR M. KELLEY CO.,
7551 Sunset Blvd. HOlly 2282.

TRY AND BEAT IT—
A bungalow court, 7 units completely furnished, bringing income of $355 monthly. Lot 100x130 in the heart of Hollywood. Block from stores and car line, 2 blocks from high school. Must sell immediately and will consider trade if you have Hollywood property. A steal at $38,000. Terms. Call Mr. Mayo now.
MERRICK & RUDDICK, INC.
6681 Holly. Blvd. GR. 1147. HO. 7492.

IT PAYS TO BE HONEST.
I say I have the best view and location in Hollywood, and the best 9-room stucco home, at the best price to you. Go out Hollywood Blvd. to Fairfax, turn one block north to 7887 HILLSIDE AVE. and see this wonderful home. Owner there, or GRanite 4188.

FORCED SALE of lovely residence and beautiful grounds on Whitley Heights, near Rudolph Valentino's home. Must be sold within next few days. Sacrifice price $16,500; must have $4500 cash. Call Mr. Bayliss.
MERRICK & RUDDICK, INC.,
6681 Hollywood Blvd. GRanite 1147

STUCCO duplex. Each side has living-room, dining-room, kitchen, laundry-room, lavatory on first floor, and two bedrooms, bath and patio porch on second; two-car garage. Unrestricted lot 50x136. Excellent location, 6850 FOUNTAIN AVE. Under no circumstances disturb tenants. Price $16,500. Income $170 monthly. OWNER. HEmpstead 1434.

$14,000 IS A low price considering quality for the 6-room stucco bungalow on North Serrano between Franklin and Finley in Los Feliz Square. $4000 cash down or good residence lot to $5000 as part payment. Call Brinegar. 598-171. WRIGHT & HOGAN, INC., owners, 1666 N. Vermont.

ATTRACTIVE HILLSIDE LOT, $3500. Large beautiful residence lot in one of the finest districts north of Hollywood Blvd. $1000 under price of surrounding property. We have designed and will finance and build a charming home if lot is clear. THE HOLLYHILLS CO., 1547 N. Western Ave. GRanite 3051.

A HANDSOME home and valuable frontage on Sunset Blvd. at a sacrifice. Six rms., 2 baths, extra large living room, dome ceiling, beautifully decorated, fireplace, double garage, value will double in two years. If sold at once $15,500. OWNER, HEmpstead 5625.

FOR RENT—Beautifully furnished new 5-room Spanish home in the hills above Hollywood. Ideal view overlooking entire San Fernando Valley. This place is not cheaply built or furnished, but the rent is cheap at $175. Phone HEmpstead 4570.

FOR SALE—In the best neighborhood of Hollywood, new with furniture, 2-story and basement, 8 rooms, 2 baths, 2-car garage. Price $20,000, cash $10,000. No agents. Address KK, box 314, TIMES BRANCH.

"THERE are thousands and thousands of acres of the most valuable space in our cities going to waste on roofs."—HENRI HICKS.

UNRESTRICTED LOT—Positively $2500 under. Cr. Formosa, 1½ blks. S. of Sunset. 50x135, and only $4400. Go take a look. (See our sign.) and if you know Hollywood you will grab it. HOLLYWOOD REALTY SALES CO., 6918 Holly. Blvd.

DOUBLE apartment, beautifully furnished. Front and rear private entrance. Light and air on 3 sides. Ideal location and outlook. Also a garage. Special summer rate. 1833 ARGYLE AVE. HEmp. 2706.

$1500 cash, $60 monthly, inc. interest. $7500, worth $8000; new 5-rm. stucco, dble. garage, tile bath and sink; hdw. flrs., close to schools. GRanite 7711. E. KOSCHER, 5800 Santa Monica Blvd.

BUILDER FORCED TO SELL.
New 5-room stucco bungalow on corner, 2 bedrms. ¼-sawed oak floors, beautiful lawn and shrubs, strictly high class. Will sacrifice for quick action. 759 CHEROKEE. HEmpstead 7951.

DELAY MEANS LOSS—
This 50x184½ unrestricted zone 3 lot near Sunset is a "steal." No setback. $5300. Cash. Mr. Evans.
F. A. HARTWELL COMPANY. HE. 2131

$6000, $1500 DOWN. BEAUTIFUL 7 RM. STUCCCO BUNGALOW, TILE SINK, BATH AND SHOWER, HARDWOOD FLOORS, BEAUTIFUL VIEW. OWNER, GRanite 9038.

A HOME FIT FOR A KING—FOR RENT. 7 rooms. Unusual opportunity. Hollywood hillside retreat. Moorish dream. New, partly furnished. Garage, 3 car. Lease. References. $175. GRanite 8957.

A REAL BUY—
5-room bungalow, 2 bedrooms, tile bath and sink, hardwood floors, garage. Only $5100. $2500 cash will handle. Call Hollywood 1883.

FOR RENT—Four-room furnished bungalow in Colonial Court. 1733 IVAR AVE. 1 block north of Hollywood Blvd. $75 per month. No agents. Inquire mornings at Bungalow H. Telephone HEmpstead 5441.

FOUR-room bungalow, strictly modern with garage, in East Hollywood. $5500, $500 cash.
305 STACK BLDG.
TUcker 5798.

FOR SALE—I must sell my lot, north of Hollywood Blvd. in foothills. Price $750. Will take $35 down and $20 per mo. Address owner, P. O. box 121, Hollywood P. O., Los Angeles.

5-ROOM MODERN BUNGALOW.
Garage, Mulholland Drive section. Sacrifice. Your own terms. PLANCK, GRanite 3008.

BEAUTIFUL lot in the Hollywood Hills. Water, gas, lights, sewer and concrete pavement. Delightful view. Only two blocks to street car. Phone GRanite 6066.

I WANT $18,000 cash, have 200 ft. 1 block north of Hollywood Blvd. at Laurel Canyon. A private park. Beautiful trees. Will finance and build for you. See this. HEmpstead 4572.

MAKING a change must sell 5-rm. stucco, completely furnished. 8901 DORINGTON AVE., Beverly Annex. Will take car. MR. MARTIN, GRanite 2144.

NEED money for building, will sell my beautiful 5-room stucco home, fine location West Hollywood. A real cozy home at a bargain. 7624 FOUNTAIN AVE.

MODERN 6-room bungalow with small income house in rear. Newly painted and decorated. Near Vine and Melrose. $4000 cash will handle. 112 S. ARDEN BLVD.

6-RM. house, 3 bedrooms, double gar., 1 blk. No. of Hollywood Blvd. $3000 will handle. Buy from owner. Ph. 597421.

$1000 DOWN, beautiful 5-rm. stucco, tile bath, sink, shower, gar. KELLY & GILBERT, 7825 Sunset. GRanite 6880.

UNRESTRICTED lot in beautiful West Hollywood, $1600, cheapest lot the whole district. OWNER. GRanite 2735.

BEAUTIFUL 7-rm. Spanish stucco, 512 N. Fuller Ave. Cash $2500, price $11,500. 516 N. Fuller Ave., $12,500. GR. 5423.

6-R. BUNGALOW, hdw. floors, firepl. So. of Sunset Blvd., Central Hollywood. 50x130, unrstd. $8850, 1-4 cash. HEmp. 2330.

FOR SALE—Seven-room bungalow at 4612 Franklin ave. Lot 50x135. Price $12,500. Terms. OWNER. TRinity 0469.

SIX-ROOM home, honor built and beautiful, hdw. floors throughout, garage. $7800. OWNER. 6603 Barton.

ROOMING-house, fine location, bargain, cash or terms. OWNER, 1735 N. Kingsley Dr., Hollywood.

OWNER will sacrifice 5-rm. mod. bung., lot 50x163, unrestricted. $10,500, terms. 1337 N. SYCAMORE. HOlly 0238.

BARGAIN—Splendid lot, No. of blvd., close in, $4000, terms. HOlly 4866.

8-ROOM stucco, hardwood floors, lawn and shrubs. $6850. HEmpstead 5062.

TO LET—$10. Furn. rms., suit. for 2 or 3. 1735 N. Kingsley Dr. Near Holly. Bd.

"ALL THE SIDEWALKS IN OUR CITIES SHOULD BE GREEN." HENRI HICKS

DOUBLE bung., completely furn., 4 rms. Sacrifice $10,000. 1197 N. NORMANDIE.

HOLLYWOOD—
For Sale, Ex., Wanted

LANKERSHIM
On the north slope of
Hollywood Hill.
LOTS 50x150 FT.
100x150 FT.
1-3 CASH, 1-3
JUST OVER CAHUENGA
Wonderful outlook over the
DRIVE OUT CAHUENGA
TURA BLVD.) 3 MILES
HOLLYWOOD BLVD.
See any agent or lot
F. C. WOOD & CO.
LANKERSHIM BLDG.
Phones TUcker 1531

A HOLLYWOOD Hillside
grounds, 3 baths, walls of
tile garage, 4-unit furnace
000. Must sell, make offer
cash to handle. Phone
stead 8332.

MUST sell 60-ft. lot one block
shire Blvd. High ground
Call EMpire

MODERNLY furn. bungalow
wood. North of Blvd.

BEVERLY HILLS—
For Sale, Ex., Wanted

FOR SALE—LARGE ATTRACTIVE
DENTIAL CORNER NEAR
BEVERLY HILLS
$12,000. OWNER WILL
$8500. SEE HARRISON
9530 CANON DR., BEVERLY
550-978.

IF IT'S FOR SALE IN BEVERLY
We have it.
YOUR REALTORS
1426 Burton Way,
Phones 550483.

YOU CAN'T BEAT THIS
$6000 for 83x172 residential
block north Santa Monica
quires $2900 cash, balance
next payment October 15

FOR SALE—New colonial
low. Beverly Hills
balance $50 per mo.
LEWIS CO. 368 Canon Dr.
Hills. Phone 550-978.

SACRIFICE BY OWNER—
3 & 4-10 ACRES BEVERLY
Beautiful building site
of surrounding country
$3250, bal. easy. Owner

GOING east forces me to
bargain in Beverly Vista
from Wilshire & Country Club
$2250. Call 766156.

50-FT. Wilshire Blvd. frontage
iness location. $3000
around Beverly. Must sell
IER, 1834 N. Argyle. HE.

FOR RENT—During July, August
tember, beautifully furnished
rooms, 3 sleeping rooms
$200 month. Call 550929.

7 ROOMS AND 2 BATHS
glish stucco north of
Blvd. Lot 80x140. Price
OWNER, 515 MAPLE

WANT Spanish stucco, in Beverly
from owner, up to $15,000
AVE., Long Beach.

TO LET—$75 mo., brand new
story duplex. 221 OAKHURST

GLENDALE—
For Sale, Ex., Wanted, To Let

EXCEPTIONAL BUY.
In this beautiful modern
TILE home. Living and
ished in real oak, tapestry
Batchelder tile fireplace
Wonderful hillside location
view. Priced way below
$7000. Very reasonable
and easy terms.
DIETRICH REALTY CO.
133½ S. Brand.

SACRIFICING
BEAUTIFUL GLENDALE
LOT. Will sell this choice lot
$1500, $500 cash
joining lots held at
cation is one of the best
ward, school, etc.
any week day.
Glendale. Phone Glendale

PASADENA—
For Sale, Ex., Wanted

PASADENA RESIDENCES
Complete lists of high-grade
properties for rent and
for you some of Pasadena's
dences at a nominal rental
mer months.
Consult
COLIN STEWART REALTY
480 E. Colorado st., Pasadena

TEN-ROOM STUCCO DOUBLE
minutes to business dist.
Excellent for couple
Everything built
Income from other side
No agents. GArfield

ALHAMBRA—
For Sale, Ex., Wanted

NO CASH PAYMENT
$2940—NEW 4-room
fered to responsible party
monthly payments
"Special Home Selling Plan"
bors and friends. Call
709 American Bank Bldg.

SEE THIS BARGAIN—
Dandy 4-rm. house,
nice front and rear porch
cement drive.
Nice Main st. school
improvements in.
terms. Owner leaving
L. N. WISE, 115 N.

DON'T miss this cute
completed, close to
center. Hardwood floors
tile sink, built-in
this goes for $3750
the rest. Owner
Alhambra.

AN east front lot, north of
Terms. Also a most
a corner 80x110
down, bal. easy
nished home for
OLINE REALTY CO.
Phone 300-J.

$750 CASH. New 5-rm.
Price $4650
$6850. $1850 cash
S. Garfield. Ph. 1076-R

WONDERFUL buy in a 6-room
tures, fireplace, tile
era and orchard,
This won't last.
See "DAISY &
204 Van Amberg Bldg.

$5500. BEAUTIFUL new
cat, 5 large rooms and
$1000 cash will handle
NORMAN E. GILLIES
2316 WEST MAIN
PHONE

FOR RENT—Store suitable
electrician, dry cleaner or
Cor. Garfield and Alhambra

$30—3 RMS. furn., mod.
Ramona Park.

$40—4 RMS. unfurn., new
& 4TH. Ramona Park.

EAGLE ROCK—
For Sale, Ex., Wanted

$2000 for fine lot already
lenwood Drive,
half blocks North Colorado
BRINEGAR. 598-171. Wright
Inc., Owners. 1666 N.

GOODYEAR PARK—
For Sale, Ex., Wanted

A 5-ROOM
Modern, improvements all in.
Big lot. $500 cash
AXridge 6556.

$4500 CASH buys equity
bungalow, 4 rms.
cor. Inc. $100. Owner

INGLEWOOD—
For Sale, Ex., Wanted

RENT—Modern new 4-room
bedrooms, unfurnished
LAND DRIVE. North

FOR SALE—New four-room
wood. $3250, payments
monthly $50. Kerr

HOUSE for sale 4 rooms
$800 down, bal. $30 a mo.

LOT 200x261, best buy
518 Highland Drive,

SANTA MONICA—
For Sale, Ex., Wanted

WANTED—4-room house in
within 2 blocks of
San Vicente city car
chase. Address J, box
BRANCH.

FOR SALE by owner,
Palisades district, facing
room house, four
double garage; lot
VICENTE BLVD.; Santa

WEST BEVERLY
504 Wilshire Blvd.
ure is showing the
chaser the future of
ful spot in the world

I AM looking for the
can buy in Gillette's
to Monica. Will pay
dress J, box 463, TIMES

FOR SANTA MONICA
GET KOCH REALTORS
1353 3RD STREET,

SANTA MONICA—
For Sale, Ex., Wanted, To Let

NEAR BRENTWOOD COUNTRY CLUB. Modern 6-room home, 1 acre of park, garden and orchard, all kinds of fruits, flowers and vines; chickens, pigeons, turkeys, pheasants; Jersey cows. Double garage. Very reasonable, your own terms. No agents. Phone Santa Monica 22088 or call 1554 6TH AVE., L. A. Ph. 763-145

SAWTELLE—
For Sale, Ex., Wanted, To Let

LOOKING FOR A HOME? We will provide you with a modern bungalow for a small down payment. Balance like rent. Our prices are right. Don't fail to see us before you buy. MINNESOTA INVESTMENT ASSN., INC. Ph. 29020. 11270 Santa Monica Blvd.

CITY LOTS AND LANDS—
For Sale

BETWEEN 3RD AND WILSHIRE BLVD. BEAUTIFULLY LOCATED LOTS. HIGHEST CLASS IMPROVEMENTS. $2000 UP FOR DOUBLE bungalows or DUPLEX. In 60 DAYS you will PAY MORE. Let us show you. Our two CHOICEST LOCATIONS. WILSHIRE-FAIRFAX TRACT.

EVANS-FERGUSON CORP., N.W. COR. FAIRFAX & WILSHIRE. GRanite 7776.

UNRESTRICTED LOT LOS FELIZ DISTRICT. Right in the heart of activity, where the building boom has started. A district of concrete streets, sewers, etc. Served by Vermont ave. bus line. Close-in property at better than far out price. Special for a few days. $4450, part cash.

C. BOB DODD, CUNNINGHAM & OAKS. 598-523. 5101 Sunset Blvd.

WILL ACCEPT TRUST DEED or bonds at face value as all or part payment on clear residence lot in Beverly Hills district and will assist in financing building. MR. HURLEY, 404 Metropolitan Bldg., 5th and Broadway. VAndike 1401.

HOLLYWOOD RESIDENCE LOT $4250. 60 ft. front on beautiful paved boulevard, exclusive section. Sewers, gas, etc. all in and paid for. Terms arranged. Call Mr. Von Stein 567694. VON STEIN CO., REALTORS, 285 So. Western at 6th.

$100 DOWN. LOT and LUMBER. Fine level lot in excellent section near Western. Price $1098. Credit on lumber for four-room bungalow. All for $100 down. No strings. Address X, box 87, TIMES OFFICE.

DON'T WAIT UNTIL SATURDAY NIGHT TO TELEPHONE YOUR SUNDAY ADS TO THE TIMES. DO IT FRIDAY OR EARLY SATURDAY. 7:30 P.M. IS CLOSING HOUR FOR ALL CLASSIFICATIONS. MEtropolitan 0700.

[illegible] CASH— RAMPART BLVD. CORNER. Specifications and plans ready for three Spanish apartments. Will finance. [illegible] DUnkirk 2548. RAMPART REALTY, Rampart & Temple.

$345. 50-FT. LOT. $25 cash, $10 month. 5 1/2c car to Brooklyn ave. LOTTUS LAND CO. 4201 Brooklyn ave.

REDUCED FOR QUICK SALE. [illegible] 71-ft. cor. Commonwealth [illegible] near Beverly Blvd. Fine cut-[illegible] METCALF, DUnkirk [illegible]

[illegible]

$15,500. APARTMENT SITE. 78x180 TO 25-FT. ALLEY. NEAR 2ND & RAMPART. OWNER, METropolitan 5524.

50-FOOT LOT ON ALVARADO. Where future is certain. [illegible] Call MR. DEPP. DUnkirk 1955.

[illegible] CORNER, WILSHIRE-LA BREA. [illegible] for fine duplex home. [illegible] Vermont 3517.

[illegible] Walnut Park [illegible] Lot 118 WALNUT ST., near [illegible]

BUSINESS PROPERTY—
For Sale

NORTH HIGHLAND AVENUE— $420 PER FOOT. Improved with livable house, adjoining property $600 per foot.

GROUND LEASE, 99 YEARS. Location for drug store, cafe, market with apartments above, 110 feet frontage on good business thoroughfare. Annual rental, $6000.

R. H. CLARY, with Harrison Monroe Co. 6667 Hollywood Boulevard.

I WANT MONEY AND WANT IT BAD. Lot 50x125 to 15-ft. alley on Larchmont Blvd., one of the finest outlying business centers in the city, where there is more business activity going on right now than any other section. There is only so much of this business property. Investigate this as I will sacrifice some if sold at once. MR. COSSART, 107 N. Larchmont. HEmpstead 6058.

STORES. MR. OWNER. STORES. I have two real cash buyers for store buildings. Give me details if you care to sell.

See Mr. Catlin, with FORD & BECKER. 607 S. Western ave. DUnkirk 1600.

NEW BRICK STORE BUILDING. Contains Seelig market and drug store. Average yearly income $3400. Price $22,500. Will increase in value rapidly. Courtesy to brokers.

LARSON-SWEENEY CO. Phone 766-947. 2171 W. Washington.

$3600 ANNUALLY—ONLY $17,500— Two stores, five-room apartment above. One four and a six-room bungalow, also garage. Apartment and four rooms furnished. Lot 50x150. On business street in thickly populated, close in territory. Reasonable terms. FAber 0746.

EXTRA GOOD BUY— On Hollywood Blvd. and also on Western ave. For sale or lease by C. A. Valentin.

With IRWIN REALTY CO. 5533 Hollywood Blvd. GRanite 5533.

NOW IS THE TIME TO GRAB THIS NINETY-NINE YEAR LEASE ON CHOICE HOLLYWOOD BLVD. CORNER. Rental for entire period based on reasonable present value. P. E. MAGEE, 629 S. Spring. VAndike 6463.

CLOSE-IN corner on Maple ave., 48x150 to 20-ft. alley. Best buy on the street. $23,500, terms. Get us to give you particulars. Call JOHN H. DUNN, JR. of W. A. HEITMAN CO., 714 S. Hill st. TRinity 2071.

FOR SALE—At original cost, three large business corners in Goodyear Park, fronting on Florence ave. and Central. A real bargain. Let me show you. W. K. SHAFER. DUnkirk 7855.

WASHINGTON FRONTAGE. 50 feet near Hauser Blvd., ready for stores. This must be sold. A bargain. Call Owner, EMpire 3264. 2492 W. WASHINGTON.

BIG CORNER ON WASHINGTON. Lot 140x150, corner of Redondo and Washington with brick bldg. Look this over and make me an offer. OWNER, EMpire 3264. 2492 W. Washington.

VERMONT AVE., 60-ft. front store and double bung. next to cor. lot W. Adams and Vermont. Must go away, sell very cheap. Owner. 2510 S. VERMONT.

BUSINESS frontage, Vermont nr. Beverly, will trade for good mortgage or trust deed or sell with small cash payment. Call owner, BRoadway 0794.

FOR SALE OR LEASE—N. W. corner 83rd and Compton 95x135, for gas or used car station or will build to suit tenants. F. SCALZO, 220 S. Wilton Pl. 568754.

CLOSE in property on Sunset Blvd., near Figueroa, 51x113 with 6-room house. Cheapest buy on the street. CHAS. LA CAVA, 160 N. Spring.

INDUSTRIAL PROPERTY—
For Sale and Exchange

WE ARE offering for quick sale the finest piece of close-in centrally located industrial property in the city, especially suitable for Iron Works, Machine Shop or similar industry. We are moving to larger quarters and have priced this property at one-third less than it is actually worth.

Property consists of a two-story brick building, covering an area of approximately 100x160, while galvanized buildings cover the balance of a total of 27,000 square feet. Facilities for loading and unloading both trucks and freight cars by means of a movable crane, running through the entire building. This will not last long. If you are interested, address L, box 77, TIMES OFFICE.

OWNER WILL BUILD.

Class A building to suit tenant, Santee st., close in. Rental below market. Call R. E. GREGG.

W. I. HOLLINGSWORTH & CO., TRinity 6451. Realtors. Hollingsworth Bldg., 6th and Hill.

FACTORY or warehouse to your requirements on generous terms or on long lease at 2 1/2 cents per sq. ft. including purchase option. Trackage with switching charges. E. E. HEWITT, with G. C. Dengle Co., 302 Van Nuys Bldg. VAndike 9662.

READ THIS. For sale, industrial acreage situated West Glendale, San Fernando Blvd. Main line Southern Pacific Railroad. Property served with drill track. For information EDGAR S. HAFER, care Biltmore Hotel. Faber 1000.

20 ACRES factory site in Hynes industrial district, 600 ft. U. P. trackage, 660 ft. blvd. frontage. Priced right to sell. Terms. [illegible] RICE & [illegible], Lynwood, Cal. Phone Compton 443.

[illegible] FEET frontage on railway with street facing of 300 feet; houses on lots $40,000. Suitable for large factory or warehouse. GOODALL, Agent. HUmbolt 8183-W.

WASHINGTON ST. lot, between San Pedro and Stanford sts., 50x151 to alley. Price $14,500. Part cash. See JOHN H. DUNN, JR., of W. A. HEITMAN CO., 714 S. Hill st. TRinity 2071.

FOR SALE—Northwest corner East Third and Gary streets. Inquire R. C. ANDERSON, 915 Boylston st., Pasadena, Calif.

200x400, industrial, close to Central Manufacturing dist. Real buy, terms. $25 MAYWOOD AVE., near Slauson, Mayw'd.

FOR SALE—50x140 industrial lot. Value $12,500. Sacrifice for cash. OWNER, 300 H. W. Hellman Bldg.

FOR SALE—50x140 industrial lot, value $12,500. Sacrifice for cash. Owner, 300 H. W. HELLMAN BLDG.

150 FT. on Alameda Blvd., 1 block from new steel plant. Fine for business. Will sell cheap. OWNER, DUnkirk 3001.

INCOME PROPERTY—
For Sale

$1000 CASH. Handles this beautiful 4 and 5-room double stucco, just completed, on corner, short block from Adams and Ls car line. This is a real bargain. Agents don't call. Price $10,500. Phone [illegible] for appointment. 5000 WEST ADAMS.

BARGAINS IN FLATS AND COURTS. Have some wonderful buys, greatly reduced in price; good income; attractive properties; easy terms. JOSEPH R. SCHILLER, 1121 Van Nuys Bldg. VAndike 2796.

EXCEPTIONAL GOOD BUY. New duplex flat, six rooms each, extra well planned and finished. Fine location, high ground. Con. to cars & school. Nr. Lafayette Park. A real home with an income. Must be seen to be appreciated. Phone BEacon 4290.

APARTMENT HOUSE BARGAIN— New 4-sty. brick bldg. with elevator. Wilshire, north of the blvd. $75,000 handles.

BRYANT REALTY CO. 432-33-34 Title Ins. Bldg. TRinity 8683.

A BARGAIN— Beautiful new stucco 4-family flat. 5 rms. each, 4 garages, lot 50x135. 5 min. to 8th and Bdwy. FRANK E. FREIE, REALTOR, 2017 Sunset Blvd. DUnkirk 3091.

VERMONT AVE. FRONTAGE— 75 ft. near Santa Monica Blvd. for theater or stores. Must sacrifice. Has old house with income. Improvements going in will greatly increase value. OWNER, DRexel 6845.

NEAR Figueroa and 9th St. Only $27,500 for apartment house and lot and furniture, take T.D. or mtg. on other property and $16,000 cash, always rented, perfect condition. OLSEN & BELL, 1104 Garland Bldg. 740 S. BROADWAY. TUcker 4334.

INCOME $78,000 IN 10 YEARS. 40-room apartment house property, new bldg., every modern convenience, well secured lease. A wonderful bargain at $55,000. $20,000 cash. F. W. SHULTZ, 321 W. 3d. VA. 5813.

STOP and investigate. Kane st., bet. Alvarado and Bonnie Brae. 7 rms. and 3 rms. completely furnished, on lot 100x149. Big income. $6000 bal. mortgage. Total only $17,000. UNiv. 3008.

TWO NEW STUCCO FLATS— 5 rms. each flat, 1828-1832 2nd ave. Half block So. of Pico. Reasonable terms or will take unrestricted lots and cash. 766033.

STUCCO—4-FAMILY FLAT. $22,500 on fine corner lot, room to build. Tile roof, tile bath & sink, large rooms, beautifully decorated, excellent location, positively a steal. 596-71.

7-RM. double & 3-rm. single, $6500. Will take mtg., T. D., lot or $1000 down. OLIVERA, 300 N. Garfield, Alhambra.

WONDERFUL Hollywood bargain, new 10-room double, near Fairfax High. Terms. Owner and builder, HEmpstead 4537.

FINE DOUBLE BUNGALOW. 5 RMS. A PICK-UP. $5000. J. M. Best, 1200 W. Slauson. TH. 4858.

SACRIFICE—New 4-room dbl. bung., $6000 & assume. 5-yr. bank loan, $2750 at 7%. 3368 CASITAS ST. CApitol 1546.

DBL. bung. 3 rms. bath, dble. gar. $7800. Will trade. 4717 W. ADAMS. EM. 8078.

DBL. new 4-rm. stucco, ea. loc. nr. car & [illegible]. Owner, GRanite [illegible]

INCOME PROPERTY—
For Sale

$2500 UNDER VALUE. A three-family stucco flat of the very best construction. Built one year. Strictly modern. Front room finished in genuine mahogany. First floor divided into one 4-room and one 5-room flat. Entire upper floor is in one flat or 7 very large rooms with 3 bedrooms. Rents from lower floor will pay more than 6% on the entire investment and leave the upper floor for the owner to occupy rent free. Located in the Arlington Heights district. Will consider good lot well located as part payment. Price for quick sale, $27,500. Ask for Mr. Gunn.

CLARENCE URBAN. Washington at 3rd ave. Ph. 769397.

OWNER COMPELLED TO SELL. HOLLYWOOD FOUR-FAMILY FLAT. $28,500. Total Price. $23,500. CASH $7000. Within 200 feet of Western ave. between Melrose and Santa Monica Blvd., 5 rooms each with tile sink and bath, four garages. Imagine a four-family stucco flat in this wonderful location with an income of $3600 yearly for $23,500. It's a steal. For appointment call VINCENT, HEmpstead 1434, evenings, GRanite 9084.

ONLY ONE LEFT. We had two 5-room double bungalows adjoining properties. The first party that inspected this property bought one. We have one left. Large rooms, mahogany finish, tile bath and sink, nook, double garage, lot 50x130. If you want a real home and income, see this property at 2207-09 SO. BRONSON AVE., 2 to 5 daily, or phone EMpire 5060 for appointment. ROZIER REALTY CO., 3203 W. Wash. Exc. Agt.

MUST SELL, SACRIFICE, WILSHIRE DIST. Beautiful new. Never occupied 12-room duplex, corner, 3-car garage with beautiful, complete apartment above. Retaining wall all around. Built for home and income. Left for Colorado on account of health. Make offer. Room 321, COMMODORE HOTEL.

20% NET! CAN'T BE BEAT. Beautifully furnished, 17-room rooming-house, on Highland ave., near Hollywood blvd. Lot 70x268, all included. $25,000 will handle, or make an offer. This is an investment "par excellent." EMpire 8075.

$26,000. JOINS CORNER HILL AND 31ST. INCOME $3000. LOT 50x150; SUBSTANTIALLY IMP. A WONDERFUL BARGAIN. H. F. PARKER, 2503 S. GRAND. ATlantic 0277.

WILSHIRE DUPLEX BARGAIN, 7 ROOMS EACH SIDE, OAK FLOORS, TILE BATHS, BREAKFAST ROOM, 3 BEDROOMS. LOT WORTH $12,000. OWNER NON-RES. WILL SACRIFICE FOR $22,000. CALL MR. HILDESHEIM. EMpire 8272.

50-ROOM hotel property. Leased for 10 yrs. at $10,000 per yr. Will pay 28% on investment, 18% on total price. $35,000 handles this snap. APARTMENT & HOTEL INV. CO. 418 Security Bldg., 5th and Spring sts.

TO KEEP men at work, builder will sacrifice new 5-room 4-flat at $24,500. Best materials and late design. Large rooms. Fine location. West of Western. Income $3780. Phone UNiversity 3902.

$5000 CASH buys new A-1 classy 4-family flat. 1/2 block to High and grammar school, stores and 4 car lines. Near Vermont ave. 4254 DENKER AVE. VERmont 7698.

GONE TO CATALINA fishing! Why in the —— don't you go? When she's close, she's close. When she's ope, she's ope. She is now close. FRANKLIN HOLLYWOOD INV. CO. 5905 FRANKLIN AVE. See the sword fish in window.

MODERN duplex flat building, close in, 5 rooms each floor. Is rented for $106 per month. Price $9500 net. $2000 down, balance monthly. Inquire owner, 4106 WOODLAWN AVE.

DOUBLE BUNGALOW, 4 rooms each, West Adams dist. $10,000, $2000 down, balance clear. See Mr. Foster.

MERRICK & RUDDICK, INC. 403 S. Hill. VAndike 1166.

DOUBLE BUNGALOW SNAP. Offer for five days only, stucco double bungalow at $9975. Well located. $3975 to handle. DUnkirk 3017.

15%—$3000 cash, balance trust deed, all payments $75 mo. Double 3-rm. stucco, 4-rm. rear, 3 garages. Rented $120 mo. Fine location, new. 7527 S. FIGUEROA.

ELEGANT Hollywood double bungalow. Take medium priced lot and cash for $7500 equity. Consider good bungalow. HOllywood 2584.

SAVE $1000. BUY FROM OWNER. Two well built houses on one lot, near school, library, stores, theater. 1345 SANTA BONITA. GRanite 4879.

IF sold in 48 hours, new stucco double on corner lot, one side ready, one furnished. Price $11,900. TYLER, 567524 or 567577.

10 UNITS, Hollywood, leased 10 yrs. $475 per mo. Price $29,500, only $10,000 cash. 828 LOEW BLDG. VAndike 2609.

BEAUTIFUL new duplex in Wilshire district, 12 large rooms, built by owner. Sell cheap to quick buyer. Emp. 4622.

4-FLAT bldg., 4 rooms each, stucco, 4 garages and lockers, bath floors, tile baths and sinks. 4086 W. 21ST. 768769.

OWNER will sell cheap, big income property in Hollywood. Phone GRanite 4550.

SUBURBAN PROPERTY—
For Sale

ARCADIA SPECIALS. Acre, 4-rm. house, double garage, large orchard, some chicken equip. Location unusually good. $5500, $1500 cash.

Acre on blvd., beautiful new 7-rm. house with hdw., built-in features and floors. Double garage and good orchard. A real bargain. $9000.

SCHWARZKOPF REALTY CO. 223 W. P. Story Bldg. Member L. A. Realty Board. TUck. 4080.

ARCADIA SUBURBAN LANDS. Half acres and acres in best section of Arcadia. Close to stores and car. All improvements in. Sensibly restricted. Having resided in Arcadia for 15 years we know conditions and can render real service. Information cheerfully given.

SCHWARZKOPF REALTY CO. 223 W. P. Story Bldg. Member L. A. Realty Board. TUck. 4080.

IS YOUR INDEPENDENCE WORTH $1000? While they last, 5 acres for $200 per acre, near Upland. 5 yrs. to pay. Perfect climate year round. Ideal location and soil for fruits, berries, vegetables and poultry. Act quick. Private free auto trip daily. Room 803 TITLE INS. 5th and Spring. Long Beach Branch, 245 E. Bdwy.

NEAR BRENTWOOD COUNTRY CLUB. Modern 6-room home, 1 acre of park, garden and orchard, all kinds of fruit, flowers and vines; chickens, pigeons, turkeys, pheasants, Jersey cows. Double garage. Very reasonable, your own terms. No agents. Phone Santa Monica 22088 or call 1554 6TH AVE., L. A. Ph. 763-145.

FOR SALE—Attractive half-acre place in Arcadia. Modern 6-rm. house, garage, orchard, chicken equip. for 400. Close to market and car line. A real pickup.

SCHWARZKOPF REALTY CO. 223 W. P. Story Bldg. Member L. A. Realty Board. TUck. 4080.

1 1/4 ACRES, house, gas stoves, full cement basement, driveway and walks, chicken houses, outhouses, fruits of all kinds. Vines. 800 chickens and turkeys. Five goats. $8650 net. Terms. 8646 COLUMBUS AVE., one block from P. E. stop, Mission Acres.

100x300—$2250. Only $500 cash, city water, gas, lights, st. cars, fruit trees, near Lankershim. 20 min. to Hollywood. 601 S. FIGUEROA ST. BEacon 4595.

4 ACRES near Whittier, beautiful view, $3200, 1-4 down. Bal. 5 yrs. Bus service, water. Good for chickens and avocados. Near Country Club. OWNER, P.O. Box 94, SANTA MONICA.

B-A-R-G-A-I-N. $650 buys 1/4 a., 38 full bear. apricot trees, bal. terms. Fruit ripe in few weeks. TRinity 5411. MISS HAAS.

AVOCADOS, 11 acres, $950 per acre. Fine homesite, plenty water, easy terms. Near Whittier. OWNER, 427 1/2 S. UNION AVE. Phone 54-265. eves. L. A.

2 1/2 on 5 acres, suitable for poultry, fruits, berries. Sandy loam. $400 acre. Terms. Address F, box 152, TIMES OFFICE.

$10 PER MONTH buys beautiful orchard homesite covered with full bearing fruit trees and vines. Owner, HEmp. 1097.

$300 CASH, 40-ft. lot, no. of City Hall. $1250. 3316 W. WASH. 71678.

GENTLEMEN'S estate, 60 acres, 20 mi. from L.A. $45,000. Terms. 427 1/2 S. Union av.

Culver City—Palms

UNFINISHED 4-ROOM BUNGALOW. $2500, only $250 down. A real opportunity. Priced to sell. Located between Culver City and Venice. OWNER, 625 W. 9TH ST. TUcker 5340. Evenings, 420-415.

Lynwood

BUSINESS lot 50x100, $6000. Terms. DOWNEY & CRYSTAL, Cor. F. G. Lynwood. Phone Compton 1755.

5-ROOM home, modern, $4750. Small payment or clear lot as payment. DOWNEY & CRYSTAL, Lynwood.

Monrovia

FOR SALE—5-rm. modern stucco house, hardwood floors and basement, large garage. Lot 100x218. $5850, terms. 748 W. WALNUT ST., Monrovia.

Montebello

TOTLL, Hts. Montebello. An altitude of 165 feet above sea level, assuring comparative freedom from fogs, a yearly climatic condition surpassed by none. Our wonderful school system WITH ALL DAY SCHOOL for every pupil and our church, club and social life forming a picture of ideal living conditions that are the basis of a happy house life. Phone ANgelus 1706, CHAMBER OF COMMERCE, Montebello.

Santa Ana

FINE LEMON GROVE, near Santa Ana. Worth $45,000. Sacrifice at $30,000. Only $6000 cash. Call MR. ELMO, TRinity 5861.

Tujunga

DESIRABLE 4-room bungalow, nicely finished, absolutely modern, well located. Elev. 2000 ft., very healthful. $3600, terms. Take lot or car part payment. 113 N. MONTE VISTA BLVD., Tujunga.

BEACH PROPERTY—
For Sale

SANTA MONICA'S BEST BUY— The beautiful 6-room brick veneered house at 517 8th street in the Palisades, is the best bargain on today's market. Three bedrooms, furnace, open fireplace, wall safe, sprinkling system, double garage. Take a look at this house and get in touch with us. Terms can be had on this property.

BARGAIN REALTY COMPANY. 1713 Wilshire Boulevard. Phone 23383. Santa Monica.

$35 CASH. PAYS IN FULL FOR HOMESITE. With wonderful view of ocean & mountains. Fishing, boating, bathing. 80-ft. streets.

W. S. REDFIELD, 512 Grant Bldg., Fourth & Bdwy.

FOR SALE—Beach cabin furnished complete, phonograph. Can sleep 10 people, front porch, partly glassed in. 2 garages, bathroom, shower and a dandy sail boat. For appointment call 248 S SAN PEDRO or MEtropolitan 1700.

$290 for a BEACH LOT, close to the sea, sand beach, oiled street, piped water. $25 cash, $10 mo. Hollywood Beach, 7064 HOLLYWOOD BLVD. GRanite 9864.

BEAUTIFUL cottage overlooking ocean, scenery unsurpassed, $800. Write PILLOW, 900 Sun Bldg.

Alamitos Bay

FOR SALE—Residence lot in Alamitos Bay, across from beautiful Naples. $2100, half cash. Balance easy payments. For full particulars, write D. P. PROCTOR, Seal Beach, Cal.

Catalina

CATALINA. Beautiful 2-story, 8-rm. Spanish home, splendidly located at Avalon. High class, ideally arranged. Large ground plot. Worth $20,000, will sacrifice for $14,500. Easy terms. Phone VAndike 0727.

Hermosa Beach

BEST buy on the avenue, 12-room duplex flat. 1 flat completely furnished. Income $1600. Owner, 2236 HERMOSA AV.

Manhattan Beach

OWNER leaving for Australia. Sacrifice new modern beach house, partly furnished; only $250 cash. 3205 Alma ave.

Venice and Ocean Park

FOR SALE—Ocean Park, 8 fully furnished apts. between Speedway and trolley line, adjoining Pier Ave.; good income, fine location for any business; small mortgage, can carry indefinitely. Will sacrifice if sold at once. Phone DRexel 2832, Los Angeles.

HARBOR PROPERTY—
For Sale

Torrance

FOR SALE—A snap in the best residential section of Torrance. Inquire 1217 EL PRADO ST., Torrance.

Wilmington

WANTED—ANY AMOUNT WILMINGTON PROPERTY FOR CASH. WHAT HAVE YOU? PIONEER REALTY COMPANY, 810 E. ANAHEIM BLVD., WILMINGTON.

COUNTRY PROPERTY—
For Sale

PICTURESQUE SUMMER HOME. "The Show Place" of the section. Unique, attractive and ideally located. Particularly arranged and equipped for week-end gatherings. Redwoods, stream, large rustic Verandas, barbecue pit, outside dining pavilion, etc. Near highway, yet secluded. Only 11 miles to Santa Cruz Beach and amusements. House and grounds suggest comfort, pleasure and contentment. This dandy value is a widow's sacrifice. Act quickly. Price $17,500. (Also have other good buys in smaller or larger properties.) CHAS. H. WEST, Realtor, Theater Bldg., Santa Cruz, Calif.

WEED PATCH— THE CHOICEST OF CALIF. LAND. FOR SALE: 20 acres of very fine fruit and farm land, 17 acres of 1-yr.-old fruit trees, about 10 acres of cotton between trees. Also potatoes. Plenty of water in concrete pipes throughout prop. Good house and other improvements. Can get part of crop. Priced to sell. Terms very easy. Must be sold at once. Also other very choice ranch prop. Nothing but Ranches. 938 LOEW'S STATE BLDG. Ask for Mr. Cross.

FOR SALE near Riverside, 20, 40 or 60 Acres fine level land and one share of water with each acre worth $300 per share. Price $400 per acre, mortgage $200 per acre, 6%, due in 5 years, balance terms.

W. P. FISHBURN, Phone 820-808. 312 Hollingsworth Bldg.

WE HAVE SOME WONDERFUL BUYS in both large and small ranches in various parts of the state. If interested consult Mr. Hamilton, Mgr. Acreage Dept. MERRICK & RUDDICK, INC. 403 S. Hill. VAndike 1166.

FOR SALE—GUN CLUB site, 250 acres. Paved highway, 2 1/2 hours out. Abundance water from FLOWING WELLS with fine HOT MINERAL WATER and MUD SPRINGS. 801 BARTLETT BLDG.

FARM lands in Southern, Central & Northern Cal. Tracts from 40 to 40,000 acres. L. J. FOUTZ, Realtor. "More than 30 years in Cal." 1007 S. Grand. Phone VAndike 4084.

BUY FRUIT LANDS IN OIL BELT— 10-acre tracts at $10 per acre. Terms, $1 per acre monthly. Maps and particulars free. JOHN M. HOWLAND, 700 Matson Bldg., San Francisco, Cal.

40 OR 80 a. at Palmdale. House, pumping plant. 10 a. young pear trees. Cons. part exch. Owner, 483 W. FLORENCE AVE.

SOUTHERN PACIFIC RAILROAD LANDS. LONG TERM PAYMENTS. LAND DEPT., 826 PACIFIC ELECTRIC BLDG.

FOR RENT—Hemet, 10-acre poultry, alfalfa, fruit and chickens. 707340.

Antelope Valley

ANTELOPE VALLEY. Will sell 160 acres at original price, $10. $275 cash. Faber 0672.

Hemet

THE PLACE FOR YOUR INCOME HOME. The Hemet-San Jacinto Valley. Productive land, abundance of water. The most beautiful valley in Southern California. Prices very reasonable, buy now before the advance. Our market letter describing some of our unusual bargains mailed upon request.

Correspondence Invited. NUERENBERG AND MORGAN, Realty Brokers. Hemet, Cal. Phone 1500. Santa Monica, Cal. Phone 21327.

Kern County

87 ACRES, 800 acres, desert, level, Kern County, need all cash. [illegible] 2872-J.

Mexico

BEAUTIFUL 10-acre farms near Hermosillo, Sonora, $10 per acre, 2 rainy seasons, 2 crops. Terms. Good water. SONORA FARMS, 927 S. Grand ave.

FOR free information on land on west coast of Mexico, call 416 CALIFORNIA BLDG. 15 years' experience on west coast.

MOUNTAIN, CANYON PTY.
For Sale, Exchange, Wanted

TOPANGA CANYON. Fernwood Park is 25 miles from the center of Los Angeles and is only 10 minutes from the Ocean. Mountain spring water carried by pipe line and good roads are now in, making Fernwood Park a wonderful cabin resort where you can immediately build your cabin today and have roads and water available right now. Large trees. Sale price $100 up, easy terms. Drive to Santa Monica, then Coast Highway 5 miles to Topanga Canyon, then up Topanga Canyon Road (paved) 4 miles to Fernwood Park. Contracts, deeds and guarantee of title to be issued by the Title Insurance and Trust Company. J. A. WALDY, 407 Grosse Bldg., 124 W. 6th st. L. A. Phone TUcker 5167.

A BARGAIN. Buy a home in the high Sierras and spend your vacation. Completely furnished, electric lighted, weather boarded, three-room cottage, large porch, on lot 150x200 feet. Situated at Cedar Crest Camp, Cal., overlooking Huntington Lake, Fresno Co. Price $900 cash. MRS. LEE BACHSTEIN, 2629 Palm Court, Los Angeles.

FREE booklets of Las Flores Canyon Park in Los Angeles County, Forest of Arden in Orange County, Crestline Village and Skyland on the "Rim of the World" road in San Bernardino county, will be sent you on request. Call, write or telephone CHAS. S. MANN, 887 Loew State Building. MEtropolitan 3391.

CABIN SITES. One mile from city limits and Mulholland Highway. Beautiful mountain sites. Water and roads in. Lots 40x276, only $300. 1-3 cash, balance easy terms. COLODNY & COLODNY, 4564 Beverly Blvd. Phone HEmpstead 4031.

IDEAL site for mountain home OVERLOOKING beautiful Lake Arrowhead. Substantial discount for cash, or can handle on easy terms with first payment of $50. Address 979 S. OXFORD, Apt. 9, or telephone 768716, between 5:30 and 6:30 p.m.

100x180, Canyon lot, close to car line. Wonderfully located. Beautiful surroundings. If you are in the market look this over. Price $1400, 1-4 down, 3 yrs. to pay balance. Ph. MR. SHANK, GArfield 7071.

BEVERLY GLEN. Now subdividing, 60 lots your last opportunity to buy a cabin or homesite at subdivision prices. Easy terms. Large lots. See agent, Beverly Glen. CUMMINGS. (A few places to rent at present.)

GET back to nature in beautiful, cool Beverly Glen. 40 minutes from Broadway. Cabin site for only $175. $10 down and $10 monthly. Get yours now. BLACK BROS., 502 Black Bldg. VAndike 6834.

HAVE Lake Arrowhead shore line lot to exchange for property or auto. Phone GArfield 0522.

FOR SALE—House 24x36, fireplace, small cabin on lot, gov. lease. JOHN STELLWAGEN, 1. S. Ranch, Pine Knot.

EASTERN, NORTHERN PTY.
For Sale, Ex., Wanted, Etc.

For Sale.

160 A. Oregon near Roseburg, beautiful timber section. Fine for stock raising. Good hunting, near railroad. $6000. Address N, box 547, TIMES BRANCH.

For Exchange

EXCHANGE—40-acre fruit farm with 9-room house, about 2000 bearing fruit trees, peaches, plums, cherries, apples, about 1 mile from Hart, Michigan, on State Road. Good business town and railroad center. Price $7500, exchange for California real estate. What have you? Phone GRanite 2938. 5454 Hollywood Blvd.

2-STORY stone and stucco res., 3 bedrm., lot 141x298, gar., orchard, 1 block from court house, partly furn. Located Yreka, Siskiyou Co., Calif. $5500. Mtg. $1000, 7%. Equity for 1st mtg., T. D. Owner, cor. MARATHON AND KODAK DR. 596-628.

SEATTLE—Unincumbered improved or unimproved property by owner for L. A. real estate. 323 PACIFIC MUTUAL BLDG. FAber 8654.

$1200 EQUITY near L. A. Bungalow $4500 for clear Penna. city lot or what? CHILDS, 6043 Pasadena ave. GAr. 0491.

Wanted

FOR EXCHANGE—Local income property, $25,000, $350,000, for your eastern or northern.

WM. H. VATCHER & CO. 616 Pac. Fin. Bldg. TRinity 2130.

EASTERN property bought, sold, exchanged. C. H. Paxson, 530 W. 9th. TR. 4050.

SAN DIEGO PROPERTY—
For Sale, Exchange, Wanted

$10 CASH and $10 mo. buys 10 acres prospective oil lands, mostly tillable, just east of San Diego. Many other properties. GRABLE-FRANCISCO-BLEIFUSS CO., 517 Lissner Bldg., 524 S. Spring st.

10 ACRES, water rights, Carlsbad, $7500, terms. HAAS, 706 Washington Bldg.

OIL PROPERTY—
Miscellaneous

OIL MEN NOTICE— We have client who will assign lease on ten acres, Rosecrans, Dominguez field, without cash bonus and will contribute ten thousand dollars in cash, the sum it would cost for a renewal of this lease. 55 days to spud in. Courtesy to brokers.

FINFROCH & KUMLER, 100 E. Colorado st., Pasadena. Telephone Fair Oaks 154.

MR. DOHENEY, no doubt the greatest developer in the world, now drilling on our land for oil. It looks like a SURE bet but we must raise money and will sell part of our holdings. Commission to agents. S. K. NOLAND or M. L. THORNTON, 916 Broadway Arcade Bldg. Phone MAin 5271.

382x165. Athens-on-the-Hill. Will sell this choice oil well site or might make lease. CONWAY & GLEASNER. VAndike 7581. 1002 Citizens Nat'l Bank Bldg.

TWO producing wells, Torrance, Lomita. 160 barrels, 25% royalty. $15,000 equipment. Whole shooting match $12,000. Also 5 wells, 11 acres, nothing better. Torrance, Lomita. Equipment cost $150,000. Price $60,000. BURTON, 351 E. Sea Side, Long Beach. 63743.

OIL INVESTORS—READ THIS— I have the best semi-proven oil and gas lease in San Juan Basin, New Mexico. Must sell part as I have rentals to meet. Will sell in 5 and 10-acre tracts and will take stock if it is good. R. J. McDONALD, 1825 S. Hope.

ATHENS. I have the best drill site and greatest bargain in Athens. 119TH & VERMONT. THornwall 6262.

10, 20, 40 and 120 acre tracts for lease or sale, near well now going down, excellent prospects for oil. Phone GARDENA 878. Office on Redondo, block east of Western.

OIL RIGHT ACREAGE. In the heart of the oil fields, $15 an acre. Will lease $5000 acres or less. Call OWNER, UNiversity 6641.

EL SEGUNDO. Shell, Pan-American and Standard now drilling. Lots and acreage, very cheap. C. MAIER, HE. 5283.

ESTELLA Z. BOGGS REALTY CO. 120th & Vermont. THornwall 1505-R-2. 5 yrs. in this vicinity.

ATTENTION: Buy ahead of drill. El Segundo site for sale. Need money. Address P.O. BOX 356, Long Beach, Cal.

OIL map, Athena on the Hill. R. E. GERNER, 125 W. 8th st., Long Beach. 635-323. Field office 128th & Figueroa.

LOT nr. Athens No. 1 well, tract signed for lease. MRS. JOHNSON, 596-256.

ORANGE, LEMON, WALNUT
Groves

For Sale.

SOMETHING FOR NOTHING. This is not a gold brick or an "oil scheme" but a bona fide offer. 20 acres in oranges on the blvd. bet. Pomona and Ontario, worth $35,000. Will sell on terms for $30,000 this week.

JACOB STERN & SONS, INC. Main 3704. 602 Haas Bldg. MAin 3706.

BARGAIN—Will sacrifice as a whole or divide, twenty acres of oranges and lemons in full bearing. Grove in perfect condition and beautifully located, wonderful homesites, unfailing water supply. Soil and climate productive of finest fruit. Price $750 per acre, part terms. Worth $2000 per acre. Lifetime opportunity. Address AB, box 462, TIMES BRANCH.

For Exchange

FOR EXCHANGE—My equity in a 10-acre 20-year-old navel orange grove, A-1 condition. For what? VAndike 0294. SCHWARTS, 710 Pantages Bldg.

$25,000 ORANGE GROVE, CLEAR. Want city income. Will assume. FRANCIS M. TAYLOR, 4801 S. Hoover.

POULTRY RANCHES—
For Sale

FOR EXCHANGE—2 1/2 acres at Covina on paved Blvd. 5-room house, 150 turkeys, 150 chickens. C. H. PAXSON, 530 W. 9th. TRinity 4050.

2-ACRE chicken ranch. Also 5 acres unimproved. Call at the West Burbank electric sign over San Fernando Blvd. F. E. BETEA.

STOCK—DAIRY RANCHES
For Sale and Exchange

FOR SALE—First class dairy, 100 head live stock. Healthy locality. Complete outfit. 90 acres. Mostly alfalfa. Bargain. Act at once. 800 H. W. HELLMAN BLDG. BRoadway 4527.

REAL ESTATE—
For Sale—Miscellaneous

$350 TAKES TAX DEED from State California on about four-room house, lot about 25x100, tax deed eight years old. House located near Hawthorne, two blocks from Redondo Blvd., street car and school. Move in. WHO SAID BARGAIN? Address J, box 80, TIMES OFFICE.

DON'T WAIT UNTIL SATURDAY NIGHT TO TELEPHONE YOUR SUNDAY ADS TO THE TIMES. DO IT FRIDAY OR EARLY SATURDAY. 7:30 P.M. IS CLOSING HOUR FOR ALL CLASSIFICATIONS. MEtropolitan 0700.

ACREAGE, SUBDIVISION—
Miscellaneous

FINEST large tract in San Fernando Valley for subdivision, residence or industrial. 78 acres adjacent to San Fernando Road and S.P. Ry. $1000 per acre, easy terms. See owner on land, 9 a.m. any day. 8081 RADFORD AVE., Roscoe.

GREAT bargain in twenty-three acres between Wash. and new Del Rey Harbor. F. A. SNODGRASS 4801 1/2 W. Wash.

3 ACRES—$17,500, few days, Isabel, nr. Merced. Can build 60 homes. Auto. cash. T.D., submit. BURLEIGH, Sherman Hotel.

16 3/4 ACRES at Roscoe, ready for subdivision. $1000 acre. GRanite 4556.

WANTED—
Real Estate

For Cash—Not Classified

WANTED—I will pay cash for real equities in hotels, apartment houses, flats or rooming houses. They must be bargains. FRANK W. CAIN, 920 Title Insurance Bldg. Faber 0835. BRoadway 2660.

Houses

WANTED from owner, small bungalow in Alhambra. Must be real bargain. Full particulars, location and price desired. Address CHARLES EDWARD, box 122 Alhambra, Cal.

WILL exchange lease and furniture of 12-unit court, 8 garages, as 1st payment on bungalow, price $4500, clear. HEmpstead 3305.

WILL pay $5000 cash for 4 or 5-room bungalow in north or northwest, preferably Melrose Park or vicinity. Address L, box 128, TIMES OFFICE.

WANT mod. 3 or 4-rm. house, trade, $1800 trust deed as 1st payment. HENDERSON, 211 Grant Bldg. VAndike 0435.

$2500 EQUITY in 2 lots and $1000 cash to trade on small bungalow. W. or S.W. Near car. Eve. only. 2281 W. 27TH.

READ THIS. Want 5, 6-rm. house, W. or S.W. ready cash. Full particulars. 2187 W. 25TH.

WANT for colored clients, houses, lots, flats. 1200 HOOPER AVE. HUmbolt 8789.

5 OR 6 rms., $1000 to $1500 cash for first payment. Must be bargain. 567577.

SELL me your small house for cash. Address K, box 33, TIMES OFFICE.

WANTED—
Real Estate

Houses

DO YOU NEED MONEY QUICKLY? We will sell your property for you in 10 days. Just call us and we'll do the rest. HAMMOND & PEARCE, 568585.

WANT good house at fair valuation. Have $10,000 stock of groceries and merchandise and wish to apply all or part as first payment. Address N, box 434, TIMES BRANCH.

Lots

WANTED for cash, residence lot between 8th and 16th and Western and end of Pico car line. Owners submit price and location. Address N, box 508, TIMES BRANCH.

WANTED FROM OWNER. I want a lot on Highland Ave. north of Wilshire, or in Hancock Park or Wilshire Crest. PHONE 560-474.

WANTED—VACANT CORNER for gas station. From owner. Must be in L. A. and close in. Price not over $10,000. Address H, box 222, TIMES OFFICE.

WANTED—to lease lot, long term, to improve with income bldg., between 4th and Pico, Spring and Figueroa. 407 HILLSTREET BLDG., cor. 8th.

WANTED—For $1000 cash, the best lot that can be had. Please state location. Address J, box 43, TIMES OFFICE.

CLIENT wants lot Windsor Sq. or Hancock park preferred. 100-ft. frontage. MR. ROBERTS. 51331. 2512 W. 7th St.

BUILDER WILL PAY SPOT CASH FOR CHOICE DUPLEX LOT NORTHWEST. ADDRESS JJ, BOX 380, TIMES BRANCH.

WANTED—Lot, Vermont to La Brea, North of Beverly. Pay cash. Address N, box 332, TIMES BRANCH.

WANTED—Lot on Rimpau blvd., or in Hancock Park. 560560.

Business Property

WILL PAY CASH. WILL BUY ANY BUSINESS PROPERTY LYING BETWEEN FIRST AND TENTH STS. AND SAN PEDRO AND FIGUEROA STS. IF PRICED RIGHT. TRUST FUNDS TO BE INVESTED AT ONCE. G. Y. HANDY, 508 LISSNER BLDG. PH. VAndike 0080.

SAN FRANCISCO buyers for properties, large or small, price no objection, but must have easy terms. H. STEIN, address 343 S. Hill. TUcker 5847. San Francisco office, 26 Montgomery.

THE WILLIS LAND CO. Absolutely guarantees to sell any kind of property by their methods in ten days. 720 L. A. STOCK EXCHANGE BLDG. Ph. VAndike 4551.

INCOME property, value $12,000. Will exchange for small bungalow. No agents. DUnkirk 0061.

Income Property

HAVE $10,000 CASH for leased modern apt. bldg., price not to exceed $35,000; must bring $450 per mo. or more on well secured lease. ALSO WANT DOUBLE BUNGALOW. Must be modern and of 3 or 4 rooms each side; price not to exceed $11,000; vicinity of Sunset Blvd. & Echo Park Ave. Submit full description by mail. NORMAN CARR, 1052 W. 6th St.

INCOME wanted—Will give new 8-room tile house, 150x105 ft. corner, located 2828 Pico Blvd., city of Santa Monica. Price $20,000 clear. A. R. JONES, owner. 436 Security Bldg. TRinity 1258.

WANTED—Apartment house or business property. Will put in $80,000 clear property and assume reasonable mortgage. D. E. THOMPSON, 300 Citizens' Bank Bldg., Pasadena.

WANTED—Income property. Have from $15,000 to $25,000 to invest. Must show good income and be a real snap. Dealing direct with buyer. Write only WEINBERGER, 946 S. Western ave.

$40,000—350 acres, Imperial, good buildings and fencing, on highway, clear, want city property or a good orange grove. J. C. FLOYD, 360 N. Ave. 65.

CASH PAID FOR BARGAINS IN Income Property. L. E. MARQUIS, 414 Stock Exch. Bldg. TRinity 8871.

I WANT close in double bungalow as investment. Full details. Address L, box 30, TIMES OFFICE.

WANT INCOME PROPERTY. STORES, APARTMENTS, FLATS. SIMPSON & CHILDS, 453 SO. SPRING.

WANTED—4-flat bldg. in Wilshire dist. PHONE 595-312.

WANT 4-rm. double, have clear lot and cash. Ph. 767441. 5020 W. ADAMS.

Country and Ranch Prty.

WANTED—Who has a good orange grove or clear land up to $100,000 to use as first and half payment on a big business and loft building in the city? Must be of sound value. Submit. See Brayson or C. R. Edwards, MERRICK & RUDDICK, INC., 403 S. Hill, VAndike 1166.

REAL ESTATE—
For Exchange

Miscellaneous

TWO NEW STUCCO DUPLEXES— N.W. cor. Harcourt and Dockweiler. Just west of L. A. High School, 4 units, 5 rms. ea. Now nearing completion. Select your own interior decorations if taken this week. Tile baths and sinks. Want local or eastern improved for equity. OWNER, HEmpstead 5365. 635 No. Western ave.

NEW Spanish stucco of 7 large rooms, beautifully decorated and finished. Double garage with living quarters. 2 3/4 acres of land, large old trees, fruit trees and berry vines; lots of shrubbery, flowers and rose bushes; large lawn, with sprinkler system. On Huntington Dr. near San Marino. Price low at $16,500. Will exchange for Hollywood or west.

OWNER, DRexel 4010.

FOR EXCHANGE. We offer $10,000 cash and clear 5-acre orange grove with 8-room house in Pomona for residence in Los Angeles.

JOE TOPLITSKY CO. Walter S. McKee. 205 H.W. Hellman Bldg. TRinity 8451.

HAVE $4500 equity in stucco double bungalow in Hollywood. Almost new. Will accept 50-ft. clear lot up to $4500 in exchange. Want E. of Western and N. of Adams. Call MR. SELECMAN, owner's exclusive agent, DUnkirk 7100. Eves. BEacon 4742.

EXCHANGE—Choice apartment court property, North Hollywood Blvd. Ten units, nine garages, furnished. Lot 78x176. Rentals up to $200 per month. Incumbrance $50,000. Equity $40,000. Consider grove, orchard or any clear property for equity. VAN WYCK, Realtor, FAber 5987. 453 S. Spring st.

GOOD FOR A BUILDER. Will trade equity in business lot with a good 6-room cottage for a bungalow in northwest. Also a good 5-rm. colonial in Hollywood, priced right for sale. UNION SQUARE REALTY, 2308 S. Union ave. BEacon 4870.

WILL take a late model auto as part payment on brand new 5-room stucco bungalow, hardwood floors, tile bath and sink, Batchelder tile mantel, in fact, a real home. Only two blocks from Venice Grammar High School. MEtropolitan 2146.

$600 EQUITY in level lot 1 block off Alameda Blvd., Palomar Park, for auto. $1000 equity in lot 50x177, 1 block off Fair Oaks, Altadena, equity for auto. O. W. LOVAN, 1319 Detwiler Bldg. Vandike 4870.

BETWEEN 5 AND 7:30 THE TIMES TELEPHONE SWITCHBOARD IS SWAMPED WITH "WANT ADS." AVOID DELAY BY TELEPHONING YOUR SUNDAY ADS FRIDAY OR EARLY SATURDAY. METropolitan 0700.

ONE 7-room and one 5-room house on one lot, between Pico and Washington, west of Western. Wonderful location, will take lot or good paper as part payment.

SHAFFER & CARLSON, 2418 W. Washington. 768688.

OWNER'S $2 and 5% sells your property. Rush your 50-word ad with $2 to us. 2000 real estate brokers will start working on it at once. CO-OPERATIVE BROKERS MAGAZINE, 236 W. 15th st. ATlantic 2921.

WE HAVE some very fine apartment and store property for exchange. Also choice Hollywood business and apartment sites. Submit what you have to Mr. Kahn. THE T. J. LAWRENCE CO., 708 W. 6th st. TRinity 0876.

FOR EXCHANGE—Clear country for city, also city for country or eastern, exchanges all over the United States. U. S. MEEKS. PHONE HEmpstead 9403. 6009 HOLLYWOOD BLVD.

I CAN AND DO do it: Exchange your property, ANYWHERE. Clean-cut business only. CHAS. A. MAHL, 302-4 Laughlin Bldg. VAndike 9741. VAndike 3225.

FOR EXCHANGE—YOUR REALTY, LOCAL. City for country. Eastern for Western. K. LUNDEEN CO., TRinity 0428. 909 Van Nuys Bldg. 7th at Spring.

LOCAL AND EASTERN EXCHANGES EXCLUSIVELY. WESTERN LAND COMPANY, 715 Hollingsworth Bldg. VAndike 5483.

CITY COUNTRY EASTERN. SEE HARRY L. MACK, MGR., EXCHANGE DEPARTMENT, MERRICK & RUDDICK, INC., 403 S. Hill st. VAndike 1166.

OWNERS, ATTENTION! "I MATCH ANY TRADE." FRED G. PEARCE, 502 DETWILER BLDG. TUcker 3419.

IF YOU CAN'T SELL IT—TRADE IT. Exchanges anywhere and everywhere. Our listings range from $1000 to $2,000,000. PHILLIPS & REAM, 887 N. Western. Ph. HOllywood 3745.

WILL exchange 50 clear lots in Stockton, Calif., for duplex or flat bldg. Will assume. See F. C. MUREN, 804 Bartlett Bldg.

REAL ESTATE—
For Exchange

Miscellaneous

BEAUTIFUL SUBURBAN HOME and life income, 1 acre in Alhambra, improved with strictly modern 5-rm. bungalow, completely furnished, also equipped with high-class radio. Land improved with 12 large walnut trees, bearing heavily, also 12 orange trees and abundance of small fruit. Plenty water for irrigation and domestic. $1 per mo. flat rate. Land all piped, 24 outlets. All tools and small tractor included. $1500 cash handles, bal. $50 per. inc. interest. No mtg. Will exchange for bungalow or building lot in L. A. See MR. RUSSELL, with J. M. FRENCH CO., 404 Hillstreet Bldg. VAndike 2261.

BRAND NEW BRICK GARAGE. 1052 W. SLAUSON, NEAR VERMONT. LOT 40x125, STEADILY ADVANCING IN VALUE. LEASED FOR 5 YEARS AT TOTAL RENTAL OF $9000. BUILDING COST $12,500. GROUND WILL SOON BE VALUED AT $25,000. PRESENT INCUMBRANCE $11,500. WHAT HAVE YOU TO OFFER FOR THE EQUITY? See BROWN, OWNER, AT 712 MARSH-STRONG BLDG. TUcker 2463.

20 ACRES on boulevard, modern buildings, fully equipped, $20,000; want eastern, northern, central, western, city local. C. H. PAXSON, 530 W. Ninth st. TR. 4050.

OWNERS & AGENTS, can prove I have a hot client with $9000 cash, $8000 bus. lot, clear and $5000 mortg. Trade for bus. or income prop. LANDON, 567753.

WANT bungalow, 5 or 6 rms., clear and some cash on this 4 5-rm. flat bldg. 417 S. CATALINA. CREEL REALTY CO., 2835 W. 9th st. DRexel 6135.

SAN DIEGO bungalows, ranches and income for Los Angeles and vicinity. DENNIS & YALE, 1362 Fifth st., San Diego.

160 ACRES timber, eastern Washington, clear, $10,000; want grove or small ranch, assume. PAXSON, 530 W. 9th. TR. 4050.

LIST your exchanges with us for quick action. RICHARD A. MORLEY CO., 401 Union League Bldg. VAndike 1528.

WE TRADE THE EARTH. J. M. FRENCH CO., 404 Hillstreet Bldg. 822-261.

Houses

EXCHANGE. WEST SIDE HOME FOR LOT. 9-rm. mod. home, large lot, $10,500. 8-rm. mod. home, $9000. Want good court or apt. lot. Must be clear. C. C. BOYNTON, 220-230 L. A. Stock Exchange Bldg. 639 S. Spring st. Phone MAin 8503.

BY owner, equity in 7-rm. modern house or clear lot in Spokane for equity in house in or near Los Angeles. BURBANK 680-R.

9-RM. house nr. 56th and Moneta, equity $5400, for mtg. or trust deeds or what? NEWMIER, 5610 S. Vermont. UNiv. 3847.

5-RM. bung. on Hobart, unrestricted lot 50x150 for double, in Hollywood. HEmpstead 6118.

6-RM. stucco garage, cellar. Lot 160x148. 2405 CANADA BLVD., Glendale.

Lots

AMBASSADOR DISTRICT FLAT LOT BARGAIN. At least $2000 under the market. Owner will take good 6-room house in exchange. Call MR. COX at DUnkirk 0700.

SEVERAL lots, between Venice and Culver City, will trade for trust deeds or L. A. improved. A live chance for a builder. Owner, 625 W. 9TH ST.

Business Property

NEW income property, stores and rooms, close in, west side. Price $35,000. Will take $25,000 clear exchange, bal. mortgage. R. D. EDWARDS, 1819 W. 6th st. 53134.

Income Property

INCOME FOR VACANT. Beautiful stucco 4-flat bldg. 5 rms. each; very high class, 2 blocks from this office; conservative value $37,500 and clear; trade for VACANT (business zone) Wilshire or Hollywood dist. This is a RARE chance to convert your liability into an income asset where values are steadily increasing. Get details at once. MR. GRAHAM, DRexel 8201. F. W. CROAKE, 2715 W. 7th, nr. Hoover. Westlake-Wilshire Specialists.

FOR EXCHANGE— $52,500. 24 ROOM WILSHIRE APARTMENT HOUSE, COMPLETELY FURNISHED. WILL CONSIDER RESIDENCE TO $20,000. This property is located just west of Western and north of Melrose, on a lot 50x150, and consists of eight 3-room strictly modern apts., beautifully furnished with overstuffed furniture, Chinese rugs. Shower baths. 8 garages. Income, summer rates, $650 per month. Will consider well located residence to $20,000, small amount of cash, balance your own terms. Phone TUcker 3562 or TUcker 3285.

4 STORES, 14 DOUBLES, 8 GARAGES. 4515-3 NORMANDIE; BRAND NEW; LOT 88x140 TO ALLEY; INCOME $12,000; PRICE $125,000; INCUMBRANCE $64,000; WILL TRADE EQUITY FOR GOOD CITY OR RANCH PROPERTY. DEAL WITH OWNER & BUILDER & SAVE COM. BROWN, 712 MARSH-STRONG BLDG. TUcker 2463.

BUNG. Court, $40,000, mtg. $15,000. NO PAYMENTS for 3 yrs. 9 units, 5 garages, large lot just off Western. Splendid construction; prefer business property; consider any L.A. for $25,000 equity. It goes this week. Call TUFTS, Exclusive Agt., 311 H. W. Hellman Bldg., Vandike 9852.

SEMI-business location, Echo Park ave., 3 houses on one lot, room for 2 more, income $1800, lot worth $6000, but total price is only $10,500, just reduced $4000 by owner for quick sale. Leaving State. H. E. HOLBROOK REALTY CO., 1335 Sunset Blvd. Phone DRexel 9506.

$70,000 CLEAR L. A. property, income $7000. Exchg. for brick Wilshire apartment. BRYANT REALTY CO., 432-33-34 Title Ins. Bldg. TRinity 8683.

POMONA north side clear property. Ten-room house and two new 5-room houses. Garages, close in. Price $18,000. Want Los Angeles property. Will assume. H. W. KRAEMER, 2405 W. Pico st. BEacon 5849.

EXCHANGE—Bungalow courts and apt. houses, business property, want clear and cash or good loan value. What have you to trade? MRS. M. JUSTIS, 607 Consolidated Bldg. MAin 0654.

ONE of the finest new 96-room modern apt., completely furnished. Rental $22,000 per year. Would consider good clear ranch as part pay. J. W. McCLURE, 916 Broadway Arcade Bldg. Phone MAin 5271.

APARTMENT sacrifice, 20 singles, close in, leased $8640. Owner says don't turn down reasonable offer. Will consider clear lot, be sure and see this. Phone 70212.

CLEAR property, valued at $35,000 and some cash for a good equity in L. A. income property. S. K. NOLAND, M. L. THORNTON, 916 Broadway Arcade Bldg. MAin 5271. Commission to brokers.

11-ROOM, 3 baths, mod. home, Berkeley near University, $100 month income. 8-room apartment for owner rear or will leave $6000 in place. Owner, 307 1/2 W. 2ND ST., Los Angeles.

11-ROOM, 2 baths, mod. home, Berkeley near University, $100 month income, 8-room apt. for owner, clear or will leave $6000 in place. Owner, 307 1/2 W. 2ND, Los Angeles.

FOR exchange, $16,000. Duplex of 15 rms. 2 units, 1 unit furnished, close in. C. F. INGRAM, MAin 2762. 735 Consolidated Bldg.

$30,000 COURT WORTH $45,000. $13,000 cash today takes it. FRANCIS M. TAYLOR, 4801 S. Hoover.

FOR exchange, apt. site and 20 acres near Malibu C. C. Ripe for cabin sites. Accept flat and assume. DRexel 1214.

3 NEW 5-room bungalows, clear, and will ad cash. Want good country. TAYLOR REALTY, 712 Black Bldg.

$35,000 FLATS, CLOSE IN. Want city or country to $25,000. FRANCIS M. TAYLOR, 4801 S. Hoover.

WHAT have you to trade for a new duplex near Beverly and Western? 595312.

HAVE income to exchange for ranches. E. W. MAGEE, 436 Security Bldg.

Suburban Property

GLENDORA, 5 acres, 430 trees, 300 ft. Blvd. frontage, 5-rm. house, big income. $18,000, clear, exchange for bay district vacant or improved, submit. ALBERT LEONARD, WILSHIRE AT FOURTH, SANTA MONICA.

Country Property

80 ACRES SACRAMENTO VALLEY. Electric pumping plant, plenty water, $250 per acre. Want Middle West farm land. Phone TUcker 5546. C. P. BLAKEMORE CO., 926 Van Nuys Bldg.

CLEAR 1600 acres suitable for apples, pears, grapes and general farming, Kern County, value $50,000. Will assume on income. Call MR. BOWKER, 550 S. Rampart. DRexel 1104.

WANTED—An improved ranch, $15,000 to $20,000. Will give arcadian garden lots at Arcadia. WESTERN PACIFIC SECURITIES CO., INC. Phone TUcker 4848 and BRoadway 1547.

CLEAR 1000 acres including beautiful lake and pine trees, fine for cabin sites. Lower Calif. close to border. Want income. Call MR. BOWKER, 550 S. Rampart. DRexel 1104.

80-ACRE clear ranch, near Ontario, will make clear for clear deal on unrestricted lots in L. A. or assume your mtg. on city income. Price $28,000. A. R. JONES, 436 Security Bldg. TRinity 1258.

PALO Verde Valley for L.A. property. 160 ac., $6500. 40 ac. irrigated, $10,000, clear. HERMAN W. BECKER, 405 S. Hill. TRinity 8240.

CLEAR 5000 acres large meadow and farming land ideal for dairy, $150,000. Want income, might assume. Call MR. BOWKER, 550 S. Rampart. DRexel 1104.

FOR EXCHANGE—40 acres improved, $12,000. Owners, what have you? Write MISS BLOOM, 803 Washington Bldg.

REAL ESTATE—
For Exchange

Country Property

FOR EXCHANGE—160 ACRES ALFALFA ranch, 2 miles south of boulevard, near Seeley, 100 acres in alfalfa, fair buildings. Fenced, excellent water rights. $27,500. Owner will take part or all in good exchange. MR. BROWN, 236 Bradbury Bldg. MEtro. 3731.

TO LOAN—
Money

Real Estate Improvements

MONEY TO LOAN ON IMPROVED CITY PROPERTY. TRUST DEEDS PURCHASED. PROMPT ACTION ON APPLICATIONS.

P. H. HAWLEY & COMPANY, 326 Bank of Italy Bldg. VAndike 3619.

MONEY TO LOAN. Our Own Funds. In amounts $2000 to $10,000. 8% Interest. Building Loans Preferred. Immediate Action. Commission 3%. AMERICAN MORTGAGE COMPANY. Paid-Up Capital and Surplus $600,000. 1049 So. Hill st. TRinity 6181.

MORTGAGE MONEY. CITY, RANCH AND BUILDING LOANS. MORTGAGES AND TRUST DEEDS BOUGHT AND SOLD. UNION BOND & MTG. CO., 426-30 CALIFORNIA BLDG. 2D & BWY. Phone FAber 5796.

MONEY TO LOAN AT ONCE. In amounts from $500 to $25,000 on Los Angeles improved property. We also buy mortgages and trust deeds. No charges. No delays. FRANK GUBIN, 411 H. W. Hellman Bldg., 4th and Spring.

WE WILL FURNISH ALL THE MONEY TO BUILD HENRI HICKS FIREPROOF ROOF GARDEN HOMES. MERCANTILE INVESTMENT CO. 914 STOCK EXCHANGE BLDG. PHONE BRoadway 2227.

TRUST DEEDS PURCHASED. Money to loan immediately. $2000, $3000, $5000, $10,000. CITY PROPERTY IMPROVED. THE WILLIAM WILSON COMPANY. "Over 35 Years of Service." 428 Pacific Mutual Bldg. VAndike 2091.

$30,000 TO place on income business properties. The terms on this particular money are liberal, meaning quick action on part of borrower. Mr. Emerson. MERRICK & RUDDICK, INC. 6681 Hollywood Blvd. GRanite 1147.

IF you want a loan or having trouble with your real estate mtg., trust deed or contract, see W. M. FRESHE, Efficiency Expert, Real Estate Appraiser and Adjuster, 501 Calif. Bldg. 205 S. Broadway. I have no connection with any advertiser using a box number.

QUICK MONEY. Have money waiting to purchase mortgages and trust deeds, buy contracts, or make you a loan on your paper. Tell us your needs. REALTY MORTGAGE CO., 206 W. 8th st., Suite 1001. TRinity 5791.

MONEY TO LEND AT 7%. Minimum commission, on improved properties, west side and Hollywood. On central business buildings, 5 1/2%. We buy good trust deeds. DAVIS MORTGAGE COMPANY, 445 Title Insurance Bldg. VAndike 7542.

WE MAKE and buy first mtgs. and T.D.'s. Get our figures before closing. WESTERN AVE. REALTY CO., INC. 3466 W. 6th st. DUnkirk 4815.

BUILDING LOANS. ANY AMOUNT 6%, 6 1/2% AND 7%. LOAN AND BOND DEPT. ROBERT MARSH & CO., INC. 300 MARSH-STRONG BLDG. PHONE TRinity 1131.

TRUST DEEDS—BLDG. LOANS. Ranch loans, contracts purchased. Quick action. CITIZENS BOND & MTGE. CORP., 204 Union Bk. Bldg. 8th and Hill. VAndike 2171.

WE LOAN $2000 to $500,000, secured by mortgage or bond issue on improved L.A. real estate and for building purposes. RALPH C. WOLFF CO. 740 South Broadway. Telephone VAndike 9483. TUcker 3944.

PLENTY of money on hand for good first and second mortgages. A. C. BLUMENTHAL & CO., INC. 611 Spring Arcade Bldg. TRinity 5982.

HOLLYWOOD MONEY—I can make second mortgage loans and buy trust deeds, any amount immediately. If you want action phone me for interview. PILCHER, GRanite 2152.

MONEY TO LOAN— ON RESIDENCE, BUNGALOW COURTS, FLATS AND INCOME PROPERTY. E. SCHULMAN. 75042. COR. 10TH & NORTON. 759702.

WE are making construction and straight loans every day. Ample funds on hand at 6 1/2%, 7% and 8%. Quick action. HOLLYWOOD BOND & MORTGAGE CORPN., 1052 N. Western. Holly. 4918.

FIRST AND SECOND MONEY. We control private funds, and know of all available money. F. A. PATTEE CO., 4705 Hollywood Blvd., at Vermont. 597-864.

BUILDING LOANS—OUR OWN FUNDS. IMPROVED PROPERTY LOANS. West side or Hollywood. Trust deeds bought. ASSOCIATED MORTGAGE COMPANY. TRinity 0864. 815 Bank of Italy Bldg.

LOANS. BUILDING & IMPROVED PROPERTY. No delay; liberal appraisals. 313 STORY BLDG.

MONEY to loan on 1st mortgage for building purposes, completed building or building construction, repay in monthly installments like rent. S. H. LUND, 348 S. Hill.

GET my terms on real estate loans before borrowing elsewhere. Easy payments. Low rates. WM. H. HARWOOD, 410 Pacific Finance Bldg. VAndike 4228.

WILL lend owner on monthly payment plan enough to build bungalow or double on clear lot, if I do building. Ph. VAndike 2201, daytime or evening, 6:30 to 8 p.m.

HOLLYWOOD PROPERTY OWNERS. Consult me if you wish to finance your property & produce an income. Private funds available, no bonus. LYTLE, HEmp. 3358. 6548 1/2 HOLLYWOOD BLVD.

PRIVATE party will make building construction loans to bona fide home builders. Submit location for quick action. WHYTE, MEtropolitan 6914.

HAVE 6% MONEY TO LOAN ON FIRST MORTGAGES. MORTGAGE CLEARING HOUSE, SUITE 209, 714 S. HILL ST. TRinity 2071.

$2000 UP, first mortgages, 5 years, 7%. This covers all expense including title and recording, west of Main, north of Slauson. See OKEY, 5433 La Mirada.

WE BUY MTGS. & TRUST DEEDS. 100% FINANCING COURTS & BUNGS. W. M. KNAPP CO., 537 BANK ITALY BLDG. 824-087.

PLENTY OF MONEY TO LOAN ON 1ST & 2ND MTGS. PREFER BLDG. LOANS. C. J. HILDESHEIM. EMpire 8272.

STRAIGHT or monthy payment loans, also building loans and seconds. C. E. PRICE, 401 Van Nuys Bldg.

MONEY TODAY—NO WAITING. Small amounts, $100 to $500, short periods. No mortgage required. 329 S. HILL.

YOU BUILD. We furnish THE MONEY in FULL for your house. 315 STORY BLDG. TRinity 9679.

$750 TO $200,000 on city improved. SECOND LOANS MADE. R. W. KINSEY, 819 Tr. & Sav. Bank. VAndike 6498.

LOANS MADE—NO DISCOUNT. Good trust deeds, mortgages, purchased, any size. 501 LAUGHLIN BLDG. TRinity 1591.

$1500 TO $25,000 bungalow flats, inc. property, buy trust deeds. F. M. EVARTS, VAndike 9250. 606 Van Nuys Bldg.

6 TO 7% PRIV. MONEY city, ranch, S. K. Earnest & Co., 320 Detwiler Bldg. Hugh K. Walker, Jr., & R. Earnest, TRin. 9075.

PRIVATE money, 6 and 7% on city, country or bldg. loans. LOCKHART & SON, 721 H. W. Hellman Bldg. VAndike 6818.

$30,000 TO loan on good 1st mortgages, will divide, principals only. 419 GRANT BLDG. TUcker 1208.

WILL buy mortgages, trust deeds and make short loans. Phone GLENDALE 1350 forenoons.

SMALL loans, $100 and up, 30 days to 6 months, on real estate, trust deeds or mortgages. COOPER, 215-216 Haas.

$25,000 TO loan in amounts $2500 to $3000 on improved Hollywood property. GRanite 1182.

LOANS, any amount; buildings financed. F. Bacon Merriman, Ella Russell, 1124 W. M. GARLAND BLDG., 9th and Spring.

HAVE $2500 to loan on good improved property or will buy first paper. Call at 2017 SUNSET BLVD.

PLENTY money, mtg., T. D.'s, bldg. loans install. plan. A. V. CURBY, 706 Hill street Bldg., 8th & Hill. TUcker 4474.

TO LOAN—$2000 amounts on homes. J. W. BRIDGE, 300 Lane Mtg. Bldg. TRinity 4326.

PRIVATE money on real estate. $2500 & $3000. Phone VAndike 3704.

$500 TO $5000. City, suburban, beach. CAMPBELL, 219 Story Bldg. TUcker 4684.

$16,000, ALSO bldg. loans and T. D.'s. MARLEY, 6725 Holly Blvd. GRanite 1511.

$1000-$20,000. SENTOUS REALTY CO., VA. 5941. 404 EQUITABLE BLDG.

MORTGAGE full cost constr. to owners of clear lots. 769 GOWER. HEmp. 2567.

$5000—$50,000 ON homes and income. FERGUSON, 715 Story Bldg. TUcker 3438.

TO LOAN—
Money

Real Estate Improvements

6% MONEY FOR FIRST MORTGAGES. INSURANCE FUNDS NOW AVAILABLE.

We are making loans at 6% for a term of five, seven and ten years, on residences, flats, apartments, business and office buildings and bungalow courts.

PREPAYMENT PRIVILEGE. $100 or any multiple of $100 can be paid at any interest-paying date without penalty.

INSTALLMENT LOAN. Our installment loan is attractive to home owners. The principal is reduced every month. The borrower pays interest on the balance only at 6%.

Our organization has been perfected to the point that we can close loans with dispatch.

Ample funds on hand for this purpose.

Will consider loans in Los Angeles, Glendale, Pasadena, South Pasadena, Alhambra, Huntington Park, Long Beach, Santa Monica, Beverly Hills.

THOMAS MORTGAGE CO. MEtropolitan 7110. 222 Van Nuys Bldg. 7th and Spring sts. Financial Correspondent, Prudential Insurance Co. of America.

MONEY TO LOAN. FOR GOOD FIRST MORTGAGES. $2000 TO $100,000. NO APPRAISAL FEE. IMMEDIATE ACTION. MR. BEATTY, MTGE. DEPT., NORMAN INVESTMENT COMPANY, 912 STORY BLDG. TRinity 1991. "Since 1906."

IMMEDIATE ACTION. BUILDING AND COMPLETED LOANS. $4000 TO $25,000. WE LEND 50% OF APPRAISED VALUE. REASONABLE RATES. NO DELAY. WESTERN MORTGAGE CORPORATION. 515-516 VAN NUYS BLDG.

BUILDING LOANS. At minimum interest rates. No commissions or fees, available for apts., hotels, stores on any clear lot where such building is justified. A FRANK DISCUSSION of your financing problem without obligation to you. R. L. NEWBY, TRinity 1881. 331 BLACK BLDG.

WE WILL FURNISH ALL THE MONEY TO BUILD HENRI HICKS FIREPROOF ROOF GARDEN HOMES. MERCANTILE INVESTMENT CO. 914 STOCK EXCHANGE BLDG. BRoadway 2227.

MONEY TO LOAN— $1,000,000 to loan on ranches in large amounts anywhere in California. Big buildings financed. Also will make city or country. $5000 to $25,000. Rates 7 and 8 per cent. DEPENDABLE MTG. CO., 918 Stock Ex. Bldg. MEtro. 3848. VAndike 7797.

$1000 TO $50,000 for first mortgage loans and trust deeds. City or country. BOWERS MORTGAGE COMPANY, 833 Douglas Bldg. 3rd and Spring. Faber 1590.

$2000 TO $10,000 ON residence, flats, etc. VA. 6348. CHAPPEL, 324 S. Spring.

$5000, 8% to loan on good S.W. improved. WHITTAKER, Vermont 9664.

$1000 TO $3000 on real property. Phone for appointment. 52271.

7%. $5000, $7000 or $10,000. 7%. J. M. BEST, 1200 W. Slauson. TH. 4858.

MONEY for mtgs., trust deeds, business & resid. Certified Mtg. Co., 218 Haas Bldg.

Money on Salaries, Collateral

STOCK & BOND LOANS. No delay. 6% interest. No fees. NATIONAL CITY FINANCE CO. 602 BANK OF ITALY BLDG. TUcker 3619.

MONEY ON FURNITURE—NO DELAY. CHATTEL MORTGAGES AND TRUST DEEDS BOUGHT. SCHWEINHARD. 218 GROSSE BLDG., 124 W. 6TH ST.

WHY WORRY? WE CAN HELP YOU! Loans on furniture, private loans. Goods left in your possession. Quick action and confidential. BRdwy. 0606. LOAN DEPT., 604 Bartlett Bldg.

QUICK money to people steadily employed. No indorser or security necessary. 403 HAAS BLDG., 7th & Bdwy.

MONEY on listed and unlisted securities, quick money, simple contract. W. G. McINTYRE & CO., 614 S. Spring St.

WILL make short time loans. Phone GLENDALE 1350 forenoons.

MONEY ON FURNITURE. 439 MERCHANTS NAT. BANK BLDG.

MONEY ON FURNITURE. 439 MERCHANTS NAT. BANK BLDG.

Money on Diamonds, Etc

WE WILL LOAN YOU MORE MONEY ON YOUR DIAMONDS AND JEWELRY AT THE LOWEST RATE OF INTEREST. ALL OUR BUSINESS IS STRICTLY CONFIDENTIAL. BEST OF BANK REFERENCES. CALIFORNIA COLLATERAL LOAN ASSN. 510 JEWELERS EXCHANGE BLDG. 747 S. HILL ST. PHONE TUcker 3897.

MONEY TO LOAN ON WATCHES, DIAMONDS, JEWELRY, FURS AND SILVERWARE. Confidential. Reliable. Reasonable. Appraisals made on request. Loans made without delay. Special department for Ladies. Your valuables carried in our burglar-proof vaults, protected by the A. D. T. Burglar Alarm Service. A. B. COHN & BRO., Third floor new Pantages Theater Bldg., 7th and Hill Sts. Phone TUcker 3636. Bank references. 25 years in Los Angeles.

MONEY TO LOAN on diamonds, jewelry, furs, oriental rugs and other personal property. Courteous, private, confidential. Reference banking banks and business. LOWEST RATES. ESTABLISHED 1902. MARKWELL & COMPANY. 302 CITIZENS' NAT. BANK BLDG.

LOANS ON DIAMONDS AND JEWELRY, ANY AMOUNT. WE LOAN THE MOST. GOULDEN & CO. 413-414 Loew State Bldg., 7th and Bdwy.

Money on Automobiles

AUTO LOANS—TO INDIVIDUALS. NO COMMISSION—NO BROKERAGE. You drive car while paying. GET OUR PLAN BEFORE BORROWING. We also finance private sales. Rewrite contracts to reduce payments. METROPOLITAN FINANCE CORPN., 1338 S. Main st. Ph. ATlantic 1420.

AUTO LOANS— WITHOUT INSURANCE. Drive in. Park free. Get check and drive away. Money paid in 10 min. NO REFERENCES CALLED. POSITIVELY lowest rates obtainable. J. L. MIDDLECOFF, Successor to J. L. BLODGETT CO., 157 W. Pico. ATlantic 2425.

AUTO LOANS. Private sales financed, payments reduced. WE HAVE BEEN HERE TEN YEARS. Borrow from us and save the difference. A. I. LASKER CORPORATION. 1100 S. Hope St.

MONEY TO LOAN ON AUTOMOBILES. QUICK, COURTEOUS TREATMENT. OPEN SUNDAY AND EVENINGS. THORNTON, 2241 S. VERMONT AVE.

WE LOAN money on your car at easy terms. No red tape, no delay. Ride while you pay. 1308 S. MAIN. Ph. 237-080.

AUTO LOANS NO INSURANCE, RED TAPE or delay; any model; lowest rate. See HARRY PAINTER, 130 W. Pico.

ANY AMOUNT, $25 up. 1262 N. WESTERN AVE. GRanite 6301.

MONEY WANTED—
Real Estate and Collaterals

WANTED—$50,000 FOR 5 YEARS. First mortgage on Class A business bldg., occupied by bank and stores. Permanent corner; leases, good income. This is a very desirable loan, highest financial and moral responsibility. See W. G. YOUNG, 217 Western Mutual Life Bldg., 321 W. 3rd st.

MONEY WANTED. We specialize in high grade real estate loans. Co-operation and satisfaction assured. Your patronage solicited. M. TIMBER & CO., 227 Byrne Bldg. TUcker 2434.

LIBERAL DISCOUNT, 8% MORTGAGE. MODERN 4-ROOM NEW BUNGALOW, GILT EDGED $1500. BANK APPRAISAL $2500. OWNER, 524 S. SPRING ST., ROOM 204.

$10,000 at 8%, $300 bonus, new 4-rm. bung. and 2 offices S.W. cor. Sunset and Hermosa, Hollywood. Lot 50x100. Val. $20,000. AMERICAN MORTGAGE CO., 1049 S. Hill St., TRinity 6181.

WE KNOW OPPORTUNITIES and values, for we have specialized in local loans for many years. No charge to you for our services. F. A. PATTEE CO., 4705 Holly. Blvd., cor. Vermont. 597-864.

$22,500 T. D. 7 per cent. $500 and interest per mo. Disc. 17 1/2 per cent; 10-unit high-class Holly. foothills property. A. V. Curby, 706 HILLSTREET BLDG., 8th and Hill. TUcker 4474.

MONEY WANTED—
Real Estate and Collaterals

AMERICAN MORTGAGE COMPANY
1049 South Hill Street
Trinity 6181

We Own and Offer for Sale
8% FIRST MORTGAGES

$5000 at 8%. New 6-rm. bung., 1400 W. 41st st., cor. Normandie. Lot 40x107. Val. $6000.

$2000 at 8%. New 5-rm. bung., 3818 Boyce st., nr. Glendale Blvd. Lot 50x135. Tax $20/mo. Val. $5000.

$2100 at 8%. 5-rm. 2-unit bung., 1878 Preston ave., nr. Echo Park ave. Lot 50x150. Val. $10,000.

$2250 at 8%. New 5-rm. stucco bungalow, 918 Coronado Drive, Glendale. Lot 50x120. Val. $7000.

$2000 at 8%. New 5-rm./2-story stucco duplex, 3330 Descanso, Dr., near Sunset. Lot 50x100. Val. $9000.

$2500 at 8%. New 5-rm. stucco double bung., 508-10 Wing st., near Colorado, Glendale. Lot 50x130. Val. $9000.

$2500 at 8%. New 5-rm. stucco double bungalow, 2067-9 Lockaby Place, near Glendale Boulevard. Lot 50x126. Val. $10,000.

$2500 at 8%. New 5-rm. stucco double bungalow, 735-7 Croft ave., near West Hollywood. Lot 50x130. Val. $11,000.

$4000 at 8%. New 5-rm. stucco double bung., 2255 W. 27th st., near Cimarron. Lot 50x132. Val. $12,000.

$4000 at 8%. New occupied 5-rm. stucco double bung., 610 Kilkea ave., Hollywood. Lot 50x132. Val. $12,000.

$4000 at 8%. New 10-room stucco double bung., 1824-6 3rd ave. Lot 50x120. Val. $10,500.

$5000 at 7%. New 2-story stucco, 10-room, 4-family flat bldg., 3207-9 Baltonia ave. Lot 50x150. Val. $19,000.

$6000 at 8%. 6-rm. house and 4-rm. house, 1452 Los Palos ave. Near Sunset Blvd. Hollywood. Lot, 80x142. Val. $18,000.

$6000 at 8%. New 6-unit 12-room stucco bungalow court, 1053-7 Sichel st., cor. Kansas. Lot 94x133. Val. $17,000.

$7000 at 8%. New 34-rm. stucco bung. court, 953 S. Kingsley Drive. Lot 46x132. Val. $25,000.

$7200 at 8%. New 8-unit 32-room stucco bungalow court, 1217-23 Lincoln st., near Colorado, Glendale. Lot 90x170. Val. $26,000.

$7200 at 8%. New 2-story stucco 10-room 4-family flat bldg., 4042 W. 7th st., near Bronson. Lot 50x126. Val. $20,500.

$8000 at 8%. New 17-rm. 3-story stucco 4-family flat bldg., 946 N. Ridgewood Pl., near Santa Monica Blvd. Lot 48x124. Val. $22,000.

$9000 at 8%. New 2-story stucco 12-room 4-family flat bldg., 962 S. Normandie ave. Lot 50x135. Val. $25,000.

$10,000 at 8%. New 2-story stucco 20-rm. 4-family flat bldg., 2124 3rd ave. Lot 60x147. Val. $30,000.

$10,000 at 8%. New 30-rm. stucco bung. court, 1725-41 W. 39th st. near Western. Lot 80x122. Val. $30,000.

$12,000 at 8%. New L-and 2-story stucco 48-rm. bungalow court, 631-35 Juanita ave. 11 blk. E. of Vermont. Lot 100x150. Val. $35,500.

$13,000 at 8%. New 2-story stucco 40-rm. 20-apartment bldg., 1178 Magnolia ave., near Santa Monica Blvd. Lot 60x162. Val. $45,000.

$18,000 at 8%. New 2-rm. stucco bung. and 2 new 4-rm. stucco bungalows, 2249-53 Cahuenga Ave., Hollywood. Lot 75x181. Val. $44,000.

$17,000 at 8%. New 2-story stucco 36-rm. apartment house, 3622 Brighton ave., near Adams. Lot 50x147. Val. $50,000.

$37,500 at 8%. New 1 and 2-story stucco 46-rm. 10-unit court, 1239 Haverhill Drive, near Fountain ave., Hollywood. Lot 80x190. Val. $45,000.

$18,000 at 8%. New 2-story stucco 41-room apt. house, 1527 N. McCadden Pl., Hollywood. Lot 50x132.7. Val. $65,000.

$18,000 at 8%. New 2-story stucco 32-rm. 16-apt. building, 1401 Ridgewood Pl., near Sunset, Hollywood. Lot 50.5x135. Val. $48,700.

$20,000 at 8%. New 36-rm. stucco bung. court, 1700-20 Grove ave., nr. Fountain, Hollywood. Lot 75x181. Val. $33,000.

$20,000 at 8%. New 2-story stucco 40-rm., 20-apt. bldg., 910 W. 41st pl., near Normandie. Lot 50x120. Val. $35,000.

$20,000 at 8%. Brick 3-store bldg. and 2-story 11-rm. duplex and 2 garages, 3801-7 Sunset Blvd., cor. Hoover. Lot 110x110. Val. $50,000.

$25,000 at 8%. New 2-story brick veneer 48-rm. apt. house, 521 S. Union ave., nr. 9th st. Lot 60x150. Val. $70,000.

$30,000 at 8% for 10 mos. New 2-story brick theater, 13-office and 2-store bldg., west side of Market street, between 2nd and Commercial, Los Angeles. Lot 72x150. Val. $97,000.

$75,000 at 8%. New 4-story and basement brick 80-rm. apt. house, S.W. cor. Witmer and Crown Hill sts. Lot 8x120. Val. $175,000.

Additional List on Request.

AMERICAN MORTGAGE COMPANY
1049 South Hill Street
Trinity 6181.

WE WILL FURNISH ALL THE MONEY TO BUILD HIGH GRADE FIREPROOF ROOF GARDEN HOMES.

MERCANTILE INVESTMENT CO.
914 STOCK EXCHANGE BLDG.
PHONE Broadway 2222.

$3000—3 yrs., 8% on 58x175 ft. with small house on Sunset Blvd. Right of Western. Val. $5000. Will trade for other lease. All sizes. WESTERN AVE. REALTY CO., INC. 5405 W. 8th. Fitzpatrick-Dunkirk 4615.

$5000 AT 8%, 3 YEARS ON CLASS A 7-ROOM STUCCO BUNGALOW, EVERY MODERN FEATURE, NICE LAWN, FLOWERS, HIGH GROUND, VERY HIGH REAL VALUE. $11,000. C. J. HILDRETH, EMPIRE 8272. RES. DUNKIRK 0210

WANT $9000, 8% LARGE 6-ROOM NEW STUCCO DOUBLE BUNGALOW, FINE LOCATION WILSHIRE DISTRICT.
owner, 726 S. HOBART. FI. 7842. COR. 10TH & NORTON. 740-768.

$7000 at 8% on 4-lot bldg., 3027 S. Kenwood Ave., nr. W. Adams and Normandie. Lot 100x158. Val. $20,000. AMERICAN MORTGAGE CO., 1049 S. Hill St. Trinity 6181.

$15,000, 8%. Will trade for Lincoln or improved property. Security 3 times mortgage. Will discount to pay 10%. CRAIG A. ELDER, BUILDER. 2054 Pasadena ave. Garfield 3098.

SECURITY $6000. Want $2000 first on new 5-rm. stucco, strictly modern. Close 79th & Western. 50-ft. lot. Garage. Pay 8% and 2% bonus. Call 6400 S. VERMONT. Tillinghast 8288.

$7000 at 8%. New 2-story stucco 10-room 4-family flat bldg., 946 N. Ridgewood Pl., near Santa Monica Blvd. Lot 48x124. Val. $22,000.

$9000 at 8%. New 2-story stucco 12-room 4-family flat bldg., 962 S. Normandie ave. Lot 50x135. Val. $25,000.

$10,000 at 8%. New 20-rm. stucco 4-family flat bldg., 2124 3rd ave. Lot 60x147. Val. $30,000.

$10,000 at 8%. New 30-rm. stucco bung. court, 1725-41 W. 39th st. near Western. Lot 80x122. Val. $30,000.

$12,000 at 8%. New L-and 2-story stucco 48-rm. bungalow court, 631-35 Juanita ave. 11 blk. E. of Vermont. Lot 100x150. Val. $35,500.

$13,000 at 8%. New 2-story stucco 40-rm. 20-apartment bldg., 1178 Magnolia ave., near Santa Monica Blvd. Lot 60x162. Val. $45,000.

$18,000 at 8%. New 2-rm. stucco bung. and 2 new 4-rm. stucco bungalows, 2249-53 Cahuenga Ave., Hollywood. Lot 75x181. Val. $44,000.

$17,000 at 8%. New 2-story stucco 36-rm. apartment house, 3622 Brighton ave., near Adams. Lot 50x147. Val. $50,000.

$37,500 at 8%. New 1 and 2-story stucco 46-rm. 10-unit court, 1239 Haverhill Drive, near Fountain ave., Hollywood. Lot 80x190. Val. $45,000.

$18,000 at 8%. New 2-story stucco 41-room apt. house, 1527 N. McCadden Pl., Hollywood. Lot 50x132.7. Val. $65,000.

$18,000 at 8%. New 2-story stucco 32-rm. 16-apt. building, 1401 Ridgewood Pl., near Sunset, Hollywood. Lot 50.5x135. Val. $48,700.

$20,000 at 8%. New 36-rm. stucco bung. court, 1700-20 Grove ave., nr. Fountain, Hollywood. Lot 75x181. Val. $33,000.

$20,000 at 8%. New 2-story stucco 40-rm., 20-apt. bldg., 910 W. 41st pl., near Normandie. Lot 50x120. Val. $35,000.

$20,000 at 8%. Brick 3-store bldg. and 2-story 11-rm. duplex and 2 garages, 3801-7 Sunset Blvd., cor. Hoover. Lot 110x110. Val. $50,000.

$25,000 at 8%. New 2-story brick veneer 48-rm. apt. house, 521 S. Union ave., nr. 9th st. Lot 60x150. Val. $70,000.

$30,000 at 8% for 10 mos. New 2-story brick theater, 13-office and 2-store bldg., west side of Market street, between 2nd and Commercial, Los Angeles. Lot 72x150. Val. $97,000.

$75,000 at 8%. New 4-story and basement brick 80-rm. apt. house, S.W. cor. Witmer and Crown Hill sts. Lot 8x120. Val. $175,000.

Additional List on Request.

AMERICAN MORTGAGE COMPANY
1049 South Hill Street
Trinity 6181.

WE WILL FURNISH ALL THE MONEY TO BUILD HIGH GRADE FIREPROOF ROOF GARDEN HOMES.

MERCANTILE INVESTMENT CO.
914 STOCK EXCHANGE BLDG.
PHONE Broadway 2222.

$3000—3 yrs., 8% on 58x175 ft. with small house on Sunset Blvd. Right of Western. Val. $5000. Will trade for other lease. All sizes. WESTERN AVE. REALTY CO., INC. 5405 W. 8th. Fitzpatrick-Dunkirk 4615.

$5000 AT 8%, 3 YEARS ON CLASS A 7-ROOM STUCCO BUNGALOW, EVERY MODERN FEATURE, NICE LAWN, FLOWERS, HIGH GROUND, VERY HIGH REAL VALUE. $11,000. C. J. HILDRETH, EMPIRE 8272. RES. DUNKIRK 0210

WANT $9000, 8% LARGE 6-ROOM NEW STUCCO DOUBLE BUNGALOW, FINE LOCATION WILSHIRE DISTRICT.
owner, 726 S. HOBART. FI. 7842. COR. 10TH & NORTON. 740-768.

$7000 at 8% on 4-lot bldg., 3027 S. Kenwood Ave., nr. W. Adams and Normandie. Lot 100x158. Val. $20,000. AMERICAN MORTGAGE CO., 1049 S. Hill St. Trinity 6181.

$15,000, 8%. Will trade for Lincoln or improved property. Security 3 times mortgage. Will discount to pay 10%. CRAIG A. ELDER, BUILDER. 2054 Pasadena ave. Garfield 3098.

SECURITY $6000. Want $2000 first on new 5-rm. stucco, strictly modern. Close 79th & Western. 50-ft. lot. Garage. Pay 8% and 2% bonus. Call 6400 S. VERMONT. Tillinghast 8288.

$10,000 at 8%. New 2-story stucco 20-rm. 4-family flat bldg., 2124 3rd ave. Lot 60x147. Val. $30,000.

$10,000 at 8%. New 30-rm. stucco bung. court, 1725-41 W. 39th st. near Western. Lot 80x122. Val. $30,000.

$12,000 at 8%. New L-and 2-story stucco 48-rm. bungalow court, 631-35 Juanita ave. 11 blk. E. of Vermont. Lot 100x150. Val. $35,500.

$13,000 at 8%. New 2-story stucco 40-rm. 20-apartment bldg., 1178 Magnolia ave., near Santa Monica Blvd. Lot 60x162. Val. $45,000.

$18,000 at 8%. New 2-rm. stucco bung. and 2 new 4-rm. stucco bungalows, 2249-53 Cahuenga Ave., Hollywood. Lot 75x181. Val. $44,000.

$17,000 at 8%. New 2-story stucco 36-rm. apartment house, 3622 Brighton ave., near Adams. Lot 50x147. Val. $50,000.

$37,500 at 8%. New 1 and 2-story stucco 46-rm. 10-unit court, 1239 Haverhill Drive, near Fountain ave., Hollywood. Lot 80x190. Val. $45,000.

$18,000 at 8%. New 2-story stucco 41-room apt. house, 1527 N. McCadden Pl., Hollywood. Lot 50x132.7. Val. $65,000.

$18,000 at 8%. New 2-story stucco 32-rm. 16-apt. building, 1401 Ridgewood Pl., near Sunset, Hollywood. Lot 50.5x135. Val. $48,700.

$20,000 at 8%. New 36-rm. stucco bung. court, 1700-20 Grove ave., nr. Fountain, Hollywood. Lot 75x181. Val. $33,000.

$20,000 at 8%. New 2-story stucco 40-rm., 20-apt. bldg., 910 W. 41st pl., near Normandie. Lot 50x120. Val. $35,000.

$20,000 at 8%. Brick 3-store bldg. and 2-story 11-rm. duplex and 2 garages, 3801-7 Sunset Blvd., cor. Hoover. Lot 110x110. Val. $50,000.

$25,000 at 8%. New 2-story brick veneer 48-rm. apt. house, 521 S. Union ave., nr. 9th st. Lot 60x150. Val. $70,000.

$30,000 at 8% for 10 mos. New 2-story brick theater, 13-office and 2-store bldg., west side of Market street, between 2nd and Commercial, Los Angeles. Lot 72x150. Val. $97,000.

$75,000 at 8%. New 4-story and basement brick 80-rm. apt. house, S.W. cor. Witmer and Crown Hill sts. Lot 8x120. Val. $175,000.

Additional List on Request.

AMERICAN MORTGAGE COMPANY
1049 South Hill Street
Trinity 6181.

WE WILL BUY
Your Real Estate Mortgages, Trust Deeds, Contracts. Quick Action. No escrow fee. Money ready.

FRIENDLY & EYBUSH,
1004 Van Nuys Bldg. Vandike 1917.

FOR sale at discount or exchange $16,700 1st mortgage, secured by 5-unit bungalow court 703 to 711 East Kelso st., Inglewood. Inspect property and submit offers to Mrs. Cecile Wills
A. C. BLUMENTHAL & CO., INC.
TRinity 9350, 611 Spring Arcade Bldg.

$1500, first mortgage, 8 per cent interest, 3½ years. See 3332 E. 4th st. Liberal discount for cash.
BUILDERS' FINANCE ASSN.
412 Laughlin Bldg. Vandike 2291.

LET US sell your trust deeds and mortgages. We charge you a commission for selling. We have clients with large amounts of funds for discount. Protect yourself.
MUTUAL NATIONAL FINANCE CORP. 603-9-10 Loew's State Bldg.

$5000, 8%, 1st mortgage, 2 new 4-room frame bungalows and 5-room frame house, income $105 month, rented. Rents $975. Call Vandike 2291.

ON account of dissolving will sell a few gilt-edge mortgages ranging from $1000 to $4000 bearing 8%. Will allow 5% bonus in addition. Call at 410 BROADWAY ARCADE BLDG. and I will show you the properties.

20% DISC. $240.000 yr. deed, pays $1000 mo. and 8% int., 3 yrs., paper. 3-story apt. house, stores, offices and theater. Excellent location in Pasadena. Value $250,000. Call 428 Pac. MUTUAL BLDG. Vandike 2091.

WE BUY AND SELL TRUST DEEDS MORTGAGES, CONTRACTS, ANY AMOUNT. OUR REFERENCES, ANY BANK OR CREDIT AGENCY
D. E. FULLER CO.
822 STOCK EXCH. BLDG. 6TH & HOPE

$100,000 NOW available to buy 1st and 2nd trust deeds and contracts. No escrow necessary. Bring your papers with you & you want your money without delay.
See MR. WATSON,
215 Merchants Nat. Bank Bldg.

ATTENTION, BROKERS!
We buy good trust deeds to hold, not to sell, on improved property, west side; money ready.
DAVIS MORTGAGE COMPANY,
Vandike 7643. 446 Title Ins. Bldg.

BRING IN THE PAPERS
Money ready for trust deeds
Mortgages and Contracts
L. F. MARQUIS
414 Stock Exchange Bldg. TR. 8871.

LIBERAL DISCOUNT, 8% MORTGAGE, MODERN 4-ROOM BUNGALOW, GILT EDGED $1500, BANK APPRAISAL $3200. OWNER, 324 S. SPRING ST., ROOM 204.

FOR good mortgages at 8%, payable quarterly, from $2000 to $20,000, all 3-year loans not over 50% of real value, call H. CAVALIERO & MTGE. CO., 129 S. Vermont Ave. DRexel 8164.

WE have unlimited money in any amounts for mtgs. and T. D.s, on improved Hollywood property. See H. HENRI GILL, TIN. Loan Dept., 6407 Hollywood Blvd. Granite 1183.

DON'T sacrifice your trust deed if you need only part of money from sale. Will advance partial amounts to be repaid from installments collected. SHEPHERD, 714 Bank of Italy Bldg. Main 0466.

WE buy and sell first mortgages and trust deeds, handling our own funds and can assure quick action. No red tape.
GUARANTY MTGE. CO.,
410 Broadway Arcade Bldg.

WE can place your money in choice first mortgages or trust deeds.
THE WILBUR DUNHAM CO.
6421 Hollywood Blvd. GRanite 1191.

WE BUY TRUST DEEDS and mortgages on improved Los Angeles property. Dunkirk 4615. Money at once. FRANK CUBIN, 411 R. W. Hellman Bldg., 4th at Spring.

WANTED—Trust deeds and mortgages, any amount. MUTUAL NATIONAL FINANCE CORP., 603-9-10 Loew's State Bldg.

$3500 WILL BUY $4000, 8% T. D. PAY OUT 26 MO. YIELD OVER 18%. AMPLY SECURED BY BUILDING IMPROVED. 588-647.

WANTED—
Trust deeds, quick action, no appraisal whatever. KANE & BUCHER, 308 Bank of Italy Bldg. Vandike 1872.

20% DISCOUNT, $1750 trust deed, 8%. Good monthly payment. West Adams to Burnside Ave. ½ blk. So. to 5402 WESTHAVEN ST.

WILL buy trust deeds, mortgages or contracts. Quick action. No commission or title charges. JOSEPH L. LEVY, 815 Chapman Bldg. Metro. 0374.

$1800, FIRST trust deed, payable $25 mo., on southwest bungalow. Also $1900 second loan. Payable $35 mo. Discount either. Owner, 925 W. 97TH ST.

$4800 FIRST contract on $8000 property, southwest, payable monthly and due in six months. Will guarantee and discount. Owner, 625 W. 97TH ST.

WANTED—We buy trust deeds, mortgages and contracts, quick action. No escrow. ALBERT LANE & MAX BLOEMING, 601 Mortgage Guar. Bldg. TRinity 6428.

CLIENT needs cash discount first mtge. $15,000, $5500 quick action. HUBBARD, 306 Citizens' Bk. Bldg. Tucker 2368.

WANTED—Mortgage and trust deeds. THE WILLIAM WILSON CO. 622-601
426 Pacific Mutual Bldg.

READY cash for trust deeds.
4705 Holly. Blvd. at Vermont. 597884.

SPOT cash to buy good mtgs. and T.D.'s, no delays. JOHN ALLEN, 439 Wilcox Bldg. 206 S. Spring. Vandike 0713.

RETIRED Oklahoma and California banker wants trust deed. See FERGUSON, 254 Title Ins. Bldg. Faber 5899.

PRIVATE FUNDS FOR TRUST DEEDS, QUICK ACTION. MORTGAGE CLEARING HOUSE, SUITE 200, 714 S. HILL ST.

FOR SALE—OR EXCHANGE—$12,600, 1st mtge., 7%. Highly secured. R. HIRST, 520 S. Commercial st., Inglewood, Cal.

TRUST deed $1000, 8% interest, modern 4-rm. bungalow, dec., 20% equity. Inquire 5015 E. 7TH ST. Owner.

HAVE three gilt edge first mortgages, $5000, $4000, $9000. Also 2 T.Ds. $2000 and $4500. Owner, 1745 S. BEACH. 410 O. T. Johnson Bldg.

$2000 WANTED on $11,000 lot on Wilshire Blvd. 8% and 8% bonus. F. M. GOULD, 1726 S. Normandie.

$6000, 1st, 8%, on new 6-rm. bungalow, lot, $35 x STCAMORE, Mr. Barnes, 72728.

WANTED—$2500 to build own home. Have clear lot, 8% and 8% bonus. Private party only. Tel. VOORHEES, 508447.

INVESTIGATE THIS. Want $15,000 quick. Good security and bonus. Address N, box 562, TIMES BRANCH.

WANT $20,000 LOAN, downtown property, private party, property valued $60,000. MR. KOHLER, REmpstead 8253.

WANTED—$5000, very close in property on Sunset Blvd., 100x150. Value $20,000. Will pay 10%. Owner, 926 BARTLETT Blvd.

WANTED—$2000 first mtge., 8%. Faber 1572. Principals only.

$15,000 WANTED on improved Hollywood apts. Call HOLmes 2760.

MONEY WANTED—
Real Estate and Collaterals

WANT loan of $1200. Will pay 8%. Good security. 827 W. 43RD.

$2500—3 yrs., 8%, 5% bonus. Private party. Value $6500. 226 W. 71ST ST.

WILL pay $500 for good loan from private party. Vermont 4569.

MORTGAGES—
Trust Deeds

TRUST DEEDS

20% bonus, 8% interest. They pay out before the end of 4 years.
$1164—$22.50 PER MONTH.
$1290—$32.00 PER MONTH.
$1300—$32.00 PER MONTH.
$1780—$45.00 PER MONTH.
$2640—$245 PER MONTH.
$3070—$135 PER MONTH.
Guarantee yourself 15 per cent interest on this first-class paper. Call
BUILDERS' FINANCE ASSOCIATION.
412 Laughlin Bldg. Vandike 2291.

I BUY first mortgages, second mortgages, trust deeds, agreements or contracts for the sale of real estate. My own funds; no escrow required. Will pay the cash or loan as I have seen the property. No brokerage or commissions to pay. CHARLES O. NOURSE, 1017 Title Insurance Bldg. Ph. Vandike 5837.

FOR SALE
1ST MORTGAGES
7&8% Bonus on Good 8% Interest.
Prices and Terms Reasonable.
$14,000 1st mtg., prpty., 401 N. Boyston, $10,000 1st mtg., property 2119 Baltimore.
$11,500 1st mtg., property 1208 S. Mariposa.
$12,500 1st mtg., property 827 W. 43 Pl.
BUILDERS' FINANCE ASSOCIATION
412 Laughlin Bldg. Vandike 2291.
315 S. Broadway.

FIRST MORTGAGE.
Hollywood.
$12,000.
New property, income $250 per month. Valued at $20,000. 8% and discount.

GOODRICH. Tucker 3511.

FOR SALE—To close estate, one 1st trust deed, $30 monthly, $5000 balance, $5000 at 7%. 710 E. 41st st., near San Pedro st.; 14 shares of certificate of incorporation of Peculiarity Corp., 2 shares of stock in the U. S. Compression Inner Tube Co. Mail bids with 10 cents deposit before July 15 to F. E. GRIEMMER, 3031 So. Hill. Execut. Last will Emily R. Weber, dec.

DO YOU WANT TO SELL YOUR TRUST DEED? WE HAVE PLENTY OF CASH AT LOWEST DISCOUNTS. P. A. PATTEE CO., 4700 HOLLYWOOD BLVD. 597-804.

WE WILL BUY
Your Real Estate Mortgages, Trust Deeds, Contracts. Quick Action. No escrow fee. Money ready.

FRIENDLY & EYBUSH,
1004 Van Nuys Bldg. Vandike 1917.

FOR sale at discount or exchange $16,700 1st mortgage, secured by 5-unit bungalow court 703 to 711 East Kelso st., Inglewood. Inspect property and submit offers to Mrs. Cecile Wills
A. C. BLUMENTHAL & CO., INC.
TRinity 9350, 611 Spring Arcade Bldg.

$1500, first mortgage, 8 per cent interest, 3½ years. See 3332 E. 4th st. Liberal discount for cash.
BUILDERS' FINANCE ASSN.
412 Laughlin Bldg. Vandike 2291.

LET US sell your trust deeds and mortgages. We charge you a commission for selling. We have clients with large amounts of funds for discount. Protect yourself.
MUTUAL NATIONAL FINANCE CORP. 603-9-10 Loew's State Bldg.

$5000, 8%, 1st mortgage, 2 new 4-room frame bungalows and 5-room frame house, income $105 month, rented. Rents $975. Call Vandike 2291.

ON account of dissolving will sell a few gilt-edge mortgages ranging from $1000 to $4000 bearing 8%. Will allow 5% bonus in addition. Call at 410 BROADWAY ARCADE BLDG. and I will show you the properties.

20% DISC. $240.000 yr. deed, pays $1000 mo. and 8% int., 3 yrs., paper. 3-story apt. house, stores, offices and theater. Excellent location in Pasadena. Value $250,000. Call 428 Pac. MUTUAL BLDG. Vandike 2091.

WE BUY AND SELL TRUST DEEDS MORTGAGES, CONTRACTS, ANY AMOUNT. OUR REFERENCES, ANY BANK OR CREDIT AGENCY
D. E. FULLER CO.
822 STOCK EXCH. BLDG. 6TH & HOPE

$100,000 NOW available to buy 1st and 2nd trust deeds and contracts. No escrow necessary. Bring your papers with you & you want your money without delay.
See MR. WATSON,
215 Merchants Nat. Bank Bldg.

ATTENTION, BROKERS!
We buy good trust deeds to hold, not to sell, on improved property, west side; money ready.
DAVIS MORTGAGE COMPANY,
Vandike 7643. 446 Title Ins. Bldg.

BRING IN THE PAPERS
Money ready for trust deeds
Mortgages and Contracts
L. F. MARQUIS
414 Stock Exchange Bldg. TR. 8871.

LIBERAL DISCOUNT, 8% MORTGAGE, MODERN 4-ROOM BUNGALOW, GILT EDGED $1500, BANK APPRAISAL $3200. OWNER, 324 S. SPRING ST., ROOM 204.

FOR good mortgages at 8%, payable quarterly, from $2000 to $20,000, all 3-year loans not over 50% of real value, call H. CAVALIERO & MTGE. CO., 129 S. Vermont Ave. DRexel 8164.

WE have unlimited money in any amounts for mtgs. and T. D.s, on improved Hollywood property. See H. HENRI GILL, TIN. Loan Dept., 6407 Hollywood Blvd. Granite 1183.

DON'T sacrifice your trust deed if you need only part of money from sale. Will advance partial amounts to be repaid from installments collected. SHEPHERD, 714 Bank of Italy Bldg. Main 0466.

WE buy and sell first mortgages and trust deeds, handling our own funds and can assure quick action. No red tape.
GUARANTY MTGE. CO.,
410 Broadway Arcade Bldg.

WE can place your money in choice first mortgages or trust deeds.
THE WILBUR DUNHAM CO.
6421 Hollywood Blvd. GRanite 1191.

WE BUY TRUST DEEDS and mortgages on improved Los Angeles property. Dunkirk 4615. Money at once. FRANK CUBIN, 411 R. W. Hellman Bldg., 4th at Spring.

WANTED—Trust deeds and mortgages, any amount. MUTUAL NATIONAL FINANCE CORP., 603-9-10 Loew's State Bldg.

$3500 WILL BUY $4000, 8% T. D. PAY OUT 26 MO. YIELD OVER 18%. AMPLY SECURED BY BUILDING IMPROVED. 588-647.

WANTED—
Trust deeds, quick action, no appraisal whatever. KANE & BUCHER, 308 Bank of Italy Bldg. Vandike 1872.

20% DISCOUNT, $1750 trust deed, 8%. Good monthly payment. West Adams to Burnside Ave. ½ blk. So. to 5402 WESTHAVEN ST.

WILL buy trust deeds, mortgages or contracts. Quick action. No commission or title charges. JOSEPH L. LEVY, 815 Chapman Bldg. Metro. 0374.

$1800, FIRST trust deed, payable $25 mo., on southwest bungalow. Also $1900 second loan. Payable $35 mo. Discount either. Owner, 925 W. 97TH ST.

$4800 FIRST contract on $8000 property, southwest, payable monthly and due in six months. Will guarantee and discount. Owner, 625 W. 97TH ST.

WANTED—We buy trust deeds, mortgages and contracts, quick action. No escrow. ALBERT LANE & MAX BLOEMING, 601 Mortgage Guar. Bldg. TRinity 6428.

CLIENT needs cash discount first mtge. $15,000, $5500 quick action. HUBBARD, 306 Citizens' Bk. Bldg. Tucker 2368.

WANTED—Mortgage and trust deeds. THE WILLIAM WILSON CO. 622-601
426 Pacific Mutual Bldg.

READY cash for trust deeds.
4705 Holly. Blvd. at Vermont. 597884.

SPOT cash to buy good mtgs. and T.D.'s, no delays. JOHN ALLEN, 439 Wilcox Bldg. 206 S. Spring. Vandike 0713.

RETIRED Oklahoma and California banker wants trust deed. See FERGUSON, 254 Title Ins. Bldg. Faber 5899.

PRIVATE FUNDS FOR TRUST DEEDS, QUICK ACTION. MORTGAGE CLEARING HOUSE, SUITE 200, 714 S. HILL ST.

FOR SALE—OR EXCHANGE—$12,600, 1st mtge., 7%. Highly secured. R. HIRST, 520 S. Commercial st., Inglewood, Cal.

TRUST deed $1000, 8% interest, modern 4-rm. bungalow, dec., 20% equity. Inquire 5015 E. 7TH ST. Owner.

HAVE three gilt edge first mortgages, $5000, $4000, $9000. Also 2 T.Ds. $2000 and $4500. Owner, 1745 S. BEACH. 410 O. T. Johnson Bldg.

$2000 WANTED on $11,000 lot on Wilshire Blvd. 8% and 8% bonus. F. M. GOULD, 1726 S. Normandie.

$6000, 1st, 8%, on new 6-rm. bungalow, lot, $35 x STCAMORE, Mr. Barnes, 72728.

WANTED—$2500 to build own home. Have clear lot, 8% and 8% bonus. Private party only. Tel. VOORHEES, 508447.

INVESTIGATE THIS. Want $15,000 quick. Good security and bonus. Address N, box 562, TIMES BRANCH.

WANT $20,000 LOAN, downtown property, private party, property valued $60,000. MR. KOHLER, REmpstead 8253.

WANTED—$5000, very close in property on Sunset Blvd., 100x150. Value $20,000. Will pay 10%. Owner, 926 BARTLETT Blvd.

WANTED—$2000 first mtge., 8%. Faber 1572. Principals only.

$15,000 WANTED on improved Hollywood apts. Call HOLmes 2760.

MORTGAGES—
Trust Deeds

9% DISCOUNT—$2500 trust deed, builder, 2401 W. 54TH ST. Vicks, 1880.

WILL buy your 2nd trust deed. Money same day. FRATHER, 220 W. 9TH.

MINES AND MINING—
Miscellaneous

MINING man, Shift boss or mechanic. Three years experience in Old Mexico. Wants contract with mining company in Mexico or South America. (Britain preferred.) Knows Spanish and can handle men. Address J, box 196, TIMES OFFICE.

CAPITAL wanted to equip rich gold mine, $8,000,000 proven values. Safe investment and big profits many years. Address H, box 297, TIMES OFFICE.

HOTELS, ROOM'G HOUSES
For Sale, Ex., Lease, Wanted

For Sale.

50 ROOMS, close in, downtown hotel, modern brick, ground floor lobby, best transient location, H. & C. water, 10-year lease, $150 month, 2 elevators; 180 rooms. Well located. Will take terms. Your chance for a real picking. Exclusive with 5TH ST. REALTY, 214 I. W. Hellman Bldg.

100-ROOM cor. brick hotel, heart of city, H. and c. water and steam heat. Nearly 8-yr. lease. Location can't be beat. You can buy this right way under the market.
Phone Vandike 9781.

HOTEL—40 rooms, 8-yr. lease, excellent loc., good income and furniture. INCOME $21,000 a year, expenses $8400. Price $250,000, ½ cash req. Best value in city. CORRINGE CO., 928 S. Broadway, 903 Hotels, apartments, specialists.

WE FINANCE.
Individuals and agents.
Hotel and apt. house deals.
L. H. CLARK & CO.,
908 Lowe's State Bldg.
MEtropolitan 3926.

$825 INCOME. Rent $300. Lease 4 years, 54 rooms, up to date equip. Heart of business, downtown. Best renting section in L. A. House fully decorated. Space for 20 cars. Sacrifice for quick sale. Owner, 1236 S. FLOWER. Faber 2170.

GOODRICH, HAS 3 rooms, 1 cottage. Rents $60. Big lobby, direct phone, ammunition rm. 21 single apts., 6 doubles. Submit city or suburban property up to $15,000. Take 2 or 3 yrs. deal. MR. BEAR, 507 Stack Bldg. TUcker 4981.

WILL take exchange on this 150-room very close-in, west side apartment, strictly modern and expensively furnished; 10-year lease, attractive rental. ELMER SALOMON COMPANY, 830 Chapman Bldg. Tucker 4078.

45-RM. apt. house, 10-year lease and furn., $ mo. old. Beaut. furnished. This place must be sold on low cash down terms. What have you? Westlake Inv. Co., 1620 W. 7th st.

MODERN apt. house, cor. brick bldg., fine income and a good home, long lease, $1300 cash, will handle. Owner, 2201 W. 23rd. GRIFFITH AVE., near Jefferson.

60-ROOM MOD. APT., $12,500. $4000 handles, right downtown, corner, rent $9 rm. Clear $700. Accept trade. UNION REALTY COMPANY,
315 S. BROADWAY, SUITE 232-4.

$7.50 per room, 90 rooms, all singles, 10-year lease. Wonderful location, close in, price only $21,000, netting $10,000 yr. Must establish the best buy in L. A. 1807 W. 7th. Ripley & Hilton. DU 4219

6-YR. lease and beautiful furniture of 4-unit bungalow court and 5-apartment house in rear, 5c fare for $1,500 cash. Call at 1112½ W. 11TH ST.

BY owner, lease & furniture of 60-rm. apartment-house, for sale or trade; showing good income, low rental. PH. DUnkirk 1648.

SAVE $1,500. Buy from owner beaut. stucco apts., best loc. in Holly., nr. cars, stores & class. See owner, 1338 Cuahon, GR. 2084

56-ROOM apt. lease and furniture, money maker. Walking distance. Easy terms. Inquire 1315 W. 39TH ST. 294897.

VAN NESS court, best little money-maker in Hollywood. $300 per mo. clear. $1500 cash. 7854 N. VAN NESS.

For Lease.

APT. HOUSE LEASE—$16.50, 10-yr. lease, 4-story brick bldg., 2 elevators; 180 rooms. Well located. Wilshire dist. near Vermont. No bonus and lease may supervise construction. See Mr. Emerson quickly. GRanite 1147. Evenings & holidays GRanite 2502.
MERRICK & RUDDICK, INC.
6681 Hollywood Blvd.

FOR LEASE—14 single apartments in new building, corner 3rd & Western, best part of Wilshire district. Price only $38 an apartment. Ready for occupancy August 1. Very artistic Spanish building, best of construction, close to stores and transportation, garage. Higbee rentals, for MAY CROSS with FORD & BECKER, 607 S. Western ave. DUnkirk 1000.

OWNER
Will lease for 10 years beautiful unfurnished 48-rm. new apt. house, completed. $12 per rm. Easy terms. 1245 S. VERMONT. REacon 5870.

76-ROOM new apt.-house with new furnishings. Good location, close in. Will lease 10 years very reasonable. Phone DUnkirk 4627.

Wanted

WANT—A lease and furniture of apt. house or hotel for good $12,000 equity in brand new stucco Hollywood home. No. of Bed. GRanite 4188.

BUSINESS INVESTMENTS—
All Kinds

MANUFACTURERS—Interview desired with financially responsible party who is seeking a safe and sound investment in profitable manufacturing and mfg. co.; well established, would appeal to most conservative as unusual opportunity; either with or without services. Address J, box 41, TIMES OFFICE.

BUSINESS INVESTMENTS—
All Kinds

RESPONSIBLE and successful manufacturer with assets of over $150,000 has opportunity to buy equipment of two large plants at ten to fifteen cents on the dollar; part of this equipment is needed in their plant, balance can be sold at large profit. If you have $25,000 to $50,000, handle your own money and get 20% guaranteed profit from this reliable firm in this very safe and unusual proposition. Will stand strictest investigation. Address N, box 526, TIMES BRANCH.

PARTNER wanted. Mfg. line of artistic niche. Business growth necessitates more capital. Earning over 200 per cent per annum. Need new mold, in every way tool. Hubbard oven. Hobart mix. 5-yr. lease, rent $55. Called north and must sac. 8 ones. $7000 buys all. Bargain. This place is actually worth 3 times this. 8094 S. HOOVER ST.

BAKERY—Home bakery for sale in thickly settled neighborhood. Owner leaving; fine retail and